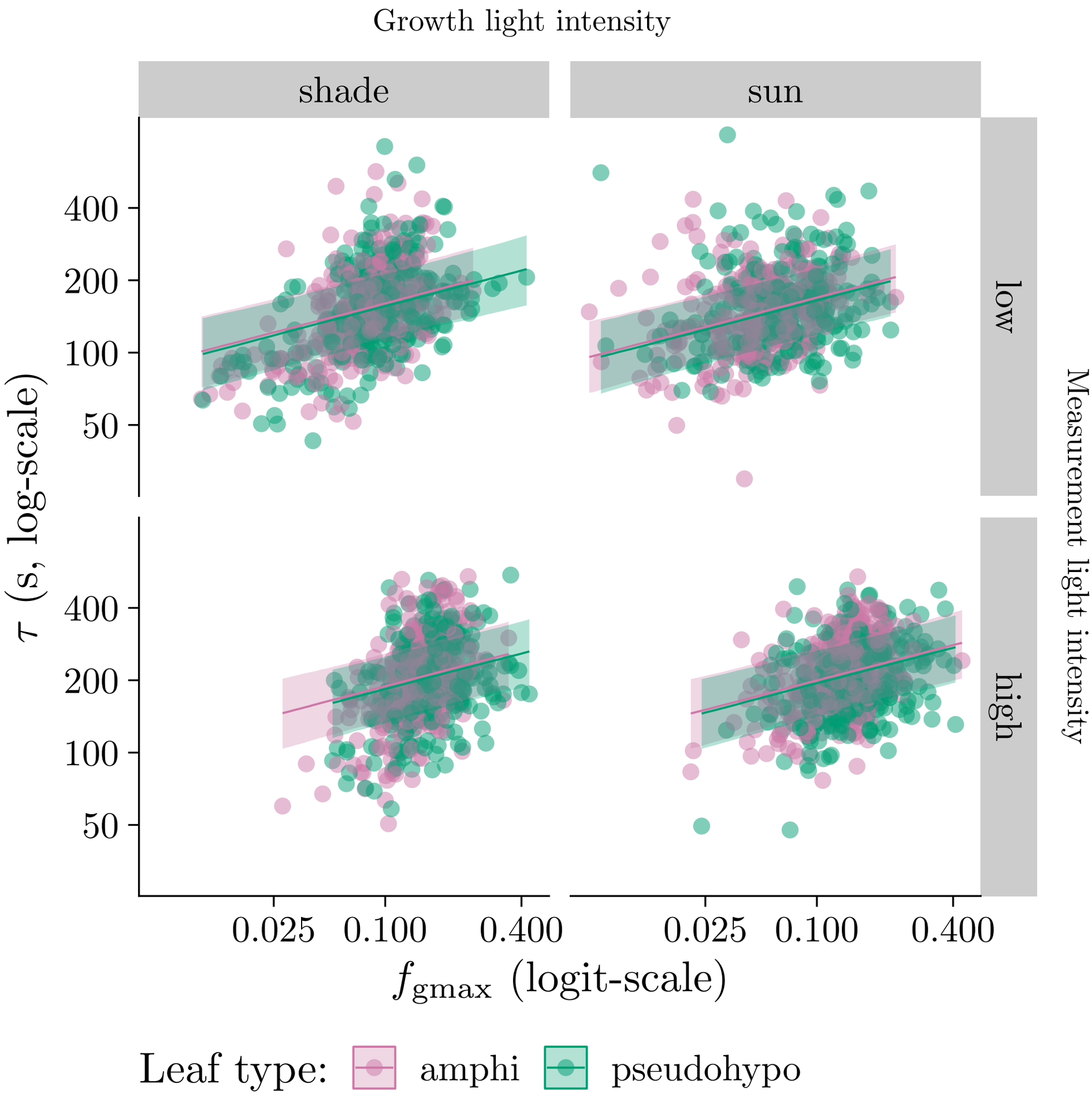
Growth light intensity
shade
sun
low
high
Measurement light intensity
400
200
100
50
τ (s, log-scale)
0.025
0.100
0.400
f_{gmax} (logit-scale)
Leaf type:
amphi
pseudohypo