The Journal of Open Source Software

daltoolbox: Leveraging Experiment Lines for Modular and Reproducible Data Analytics

Eduardo Ogasawara [1], **Ana Carolina Sá** [1], **Antonio Castro** [1], **Caio Santos** [1], **Diego Carvalho** [1], **Diego Salles** [1], **Eduardo Bezerra** [1], **Esther Pacitti** [3], **Fabio Porto** [2], **Janio Lima** [1], **Lucas Tavares** [1], **Rafaelli Coutinho** [1], **Rebecca Salles** [4], **and Vinicius Saidy** [1]

1 Federal Center for Technological Education of Rio de Janeiro (CEFET/RJ), Brazil **2** National Laboratory of Scientific Computing (LNCC), Brazil **3** University of Montpellier, LIRMM, France **4** National Institute for Research in Digital Science and Technology (INRIA), France **5** Petróleo Brasileiro S.A. (Petrobras), Brazil

DOI: 10.xxxxxx/draft

Software

- Review
- Repository
- Archive

Editor: Open Journals

Reviewers:

- @openjournals

Submitted: 01 January 1970
Published: unpublished

License
Authors of papers retain copyright and release the work under a Creative Commons Attribution 4.0 International License (CC BY 4.0).

DRAFT

Summary

The **daltoolbox** package provides an open-source framework for constructing modular and reproducible data analytics workflows in R. The toolbox operationalizes the concept of *Experiment Lines (EL)* (Marinho et al., 2017), enabling the definition of experiment families in which multiple analytical pipelines derive from a shared workflow structure. These pipelines arise from configurable combinations of preprocessing, modeling, and evaluation components. By explicitly modeling workflow variability and optionality, daltoolbox enables researchers and practitioners to explore alternative analytical pipelines systematically while maintaining a consistent execution structure. The package integrates with existing R and Python libraries, promoting interoperability and transparency in experimental data analysis. This approach bridges concepts from software product line engineering and data analytics experimentation.

Background

The rapid expansion of data-driven research across domains such as finance, healthcare, and environmental sciences increases the demand for tools that support reproducibility, modularity, and experimental flexibility. In many studies, analysts construct and compare multiple workflows that differ in preprocessing strategies, learning algorithms, or evaluation procedures. Managing this variability with traditional scripts leads to duplicated code, fragile pipelines, and limited traceability of experimental decisions. Although scientific workflow systems improve reproducibility and pipeline management, many emphasize fixed execution pipelines and provide limited support for systematic exploration of alternative configurations during experimentation.

The concept of *Experiment Lines* (EL) (Marinho et al., 2017), inspired by software product line engineering, addresses this limitation by introducing explicit modeling of **variability** (alternative components) and **optionality** (configurable presence or absence of steps). daltoolbox applies these principles to data analytics workflows, enabling structured experimentation while preserving reproducibility.

Statement of Need

Data analytics workflows require systematic evaluation of multiple preprocessing techniques, learning algorithms, and evaluation strategies. Managing these alternatives produces duplicated

code, fragmented workflow definitions, and reduced traceability of experimental configurations, which hinders reproducibility.

The **daltoolbox** package addresses this problem by providing a unified interface for defining modular and configurable workflows. Through explicit modeling of workflow components, users combine, replace, or omit transformations and learning algorithms while preserving a consistent experimental structure.

The primary audience includes researchers, educators, and data practitioners who require transparent and reproducible experimentation environments for tasks such as classification, regression, clustering, and time series prediction. By simplifying exploration of analytical alternatives, daltoolbox enables systematic experimentation with minimal changes to workflow code.

State of the Field

Several tools support construction of machine learning workflows. Visual environments such as **WEKA** (Witten et al., 2016), **Orange** (Demsar et al., 2013), and **KNIME** (Berthold et al., 2009) provide accessible interfaces for education and prototyping but offer limited flexibility for dynamic workflow reconfiguration. Frameworks such as **Scikit-learn** (Pedregosa et al., 2011) and **MLlib** (Meng et al., 2016) provide robust APIs for building pipelines, yet they emphasize static pipeline compositions rather than explicit modeling of workflow variability.

Automated machine learning systems, including **Auto-WEKA** (Kotthoff et al., 2017) and **Auto-sklearn** (Feurer et al., 2015), automate model selection and hyperparameter optimization. Although effective for performance optimization, these systems reduce transparency and user control over experimental design.

In contrast, daltoolbox focuses on explicit modeling of variability and optionality within workflows. Rather than automating the analytical process, it provides a structured environment for transparent and reproducible experimentation that complements existing machine learning frameworks.

Software Design

The architecture follows a separation-of-concerns principle, isolating data transformations, learning algorithms, and prediction mechanisms while maintaining a unified interface. The core class model centers on the abstract `DAL` type, which defines the lifecycle methods `fit(d: Data): DAL` and `action(d: Data): Data`. As illustrated in Figure 1, this contract specializes into the `Transform` and `Learner` abstractions, allowing preprocessing and learning components to compose within a consistent execution framework. The `action` method represents the execution step and derived components implement it, for example through `transform` in transformations and `predict` in predictors.

DRAFT

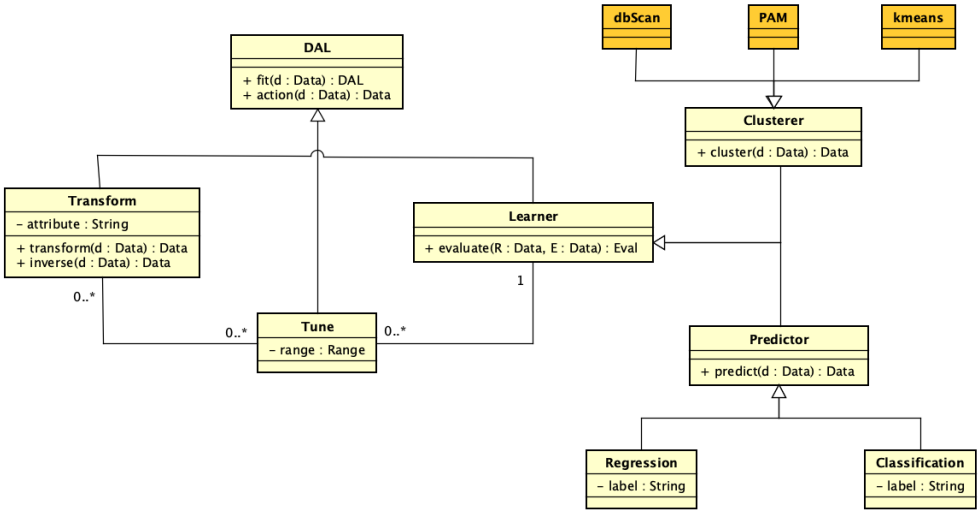

Figure 1: Figure 1: Class diagram of daltoolbox core abstractions and specializations.

Transformations follow a fit-transform execution pattern similar to that adopted in modern machine learning frameworks. In this model, statistical parameters are learned during the `fit` stage and applied to data through `transform`, ensuring consistent preprocessing across training and evaluation phases. The `Learner` abstraction focuses on model assessment through `evaluate(R: Data, E: Data): Eval`. Hyperparameter exploration is represented by the `Tune` element (`range: Range`), which can associate with both transformations and learners.

Prediction responsibilities reside in the `Predictor` abstraction (`predict(d: Data): Data`), with `Regression` and `Classification` as concrete specializations. For unsupervised learning, the `Clusterer` abstraction extends `Learner` and includes algorithms such as `dbScan`, `PAM`, and `kmeans`.

This hierarchy makes workflow variability explicit in the software design, enabling controlled substitution of components without structural changes to experiment definitions.

Main Features

daltoolbox provides a unified API that supports data transformation, classification, regression, and clustering tasks within a consistent workflow structure. The toolbox models workflow variability and optionality explicitly, enabling systematic exploration of alternative preprocessing strategies and learning algorithms.

The framework includes modular operators for scaling, normalization, and dimensionality reduction, as well as utilities for visualization and model comparison. Its design allows substitution of preprocessing and modeling steps without code refactoring. In addition, daltoolbox interoperates with external R and Python libraries and includes comprehensive documentation and automated tests under the MIT license.

Research Impact Statement

The **daltoolbox** supports studies that require systematic comparison of analytical pipeline alternatives. By making workflow variability explicit, the framework reduces code duplication and improves traceability of experimental decisions.

In academic settings, the toolbox facilitates reproducible research and provides a transparent environment for teaching data analytics workflows. In applied contexts, it accelerates model development and evaluation cycles while maintaining transparency in analytical workflows.

As open-source software, daltoolbox promotes collaboration across institutions and encourages reuse and continuous evolution of analytical methods within the data science community.

Example Usage

```r
# Define a reusable workflow representing an experiment structure
DemoWorkflow <- function(model, prep, train, test) {
  prep  <- fit(prep, train)
  train <- transform(prep, train)
  model <- fit(model, train)
  predict(model, test)
}

# Experiment Line: different pipelines derived from the same workflow

# Scenario A – no preprocessing + KNN
prep_a  <- dal_transform()  # no-op transformer
model_a <- cla_knn("rain", levels = c("yes", "no"), k = 3)
preds_a <- DemoWorkflow(model_a, prep_a, train, test)

# Scenario B – min-max normalization + Random Forest
prep_b  <- minmax()
model_b <- cla_rf("rain", levels = c("yes", "no"))
preds_b <- DemoWorkflow(model_b, prep_b, train, test)
```

This pattern illustrates how experiment lines can be implemented by defining a reusable experiment structure while varying preprocessing or modeling components across experimental configurations.

AI usage disclosure

Generative AI tools were used only for language support during manuscript drafting and editing, with emphasis on clarity and grammar. The technical content, methodological design, software implementation, experiments, and conclusions are the responsibility of the authors.

Acknowledgements

This work was partially supported by **CNPq**, **CAPES**, and **FAPERJ**. The authors acknowledge the DAL community and institutional partners for their support.

References

Berthold, M. R., Cebron, N., Dill, F., Gabriel, T. R., Kötter, T., Meinl, T., Ohl, P., Thiel, K., & Wiswedel, B. (2009). KNIME - the konstanz information miner: Version 2.0 and beyond. *Journal of Machine Learning Research*, *11*, 3191–3195.

Demsar, J., Curk, T., Erjavec, A., Gorup, C., Hocevar, T., Milutinovic, M., Mozina, M., Polajnar, M., Toplak, M., Staric, A., Stajdohar, M., Umek, L., Zagar, L., Zbontar, J., Zitnik, M., & Zupan, B. (2013). Orange: Data mining toolbox in python. *Journal of Machine Learning Research*, *14*(71), 2349–2353.

DRAFT

Feurer, M., Klein, A., Eggensperger, K., Springenberg, J. T., Blum, M., & Hutter, F. (2015). Efficient and robust automated machine learning. *Advances in Neural Information Processing Systems*, 2962–2970.

Kotthoff, L., Thornton, C., Hoos, H. H., Hutter, F., & Leyton-Brown, K. (2017). Auto-WEKA 2.0: Automatic model selection and hyperparameter optimization in WEKA. *Journal of Machine Learning Research*, *18*, 1–5.

Marinho, A., Oliveira, D. de, Ogasawara, E., Silva, V., Ocana, K., Murta, L., Braganholo, V., & Mattoso, M. (2017). Deriving scientific workflows from algebraic experiment lines: A practical approach. *Future Generation Computer Systems*, *68*, 111–127. https://doi.org/10.1016/j.future.2016.08.016

Meng, X., Bradley, J., Yavuz, B., Sparks, E., Venkataraman, S., Liu, D., Freeman, J., Tsai, D. B., Amde, M., Owen, S., Xin, D., Franklin, M. J., Zadeh, R., Zaharia, M., & Talwalkar, A. (2016). MLlib: Machine learning in apache spark. *Journal of Machine Learning Research*, *17*, 1–7.

Pedregosa, F., Varoquaux, G., Gramfort, A., Michel, V., Thirion, B., Grisel, O., Blondel, M., Prettenhofer, P., Weiss, R., Dubourg, V., Vanderplas, J., Passos, A., Cournapeau, D., Brucher, M., Perrot, M., & Duchesnay, E. (2011). Scikit-learn: Machine learning in python. *Journal of Machine Learning Research*, *12*, 2825–2830.

Witten, I. H., Frank, E., Hall, M. A., & Pal, C. J. (2016). *Data mining: Practical machine learning tools and techniques* (4th ed.). Morgan Kaufmann. ISBN: 978-0-12-804357-8

DRAFT