Abendstimmen ("Aftonröster")

Johan Svendsen
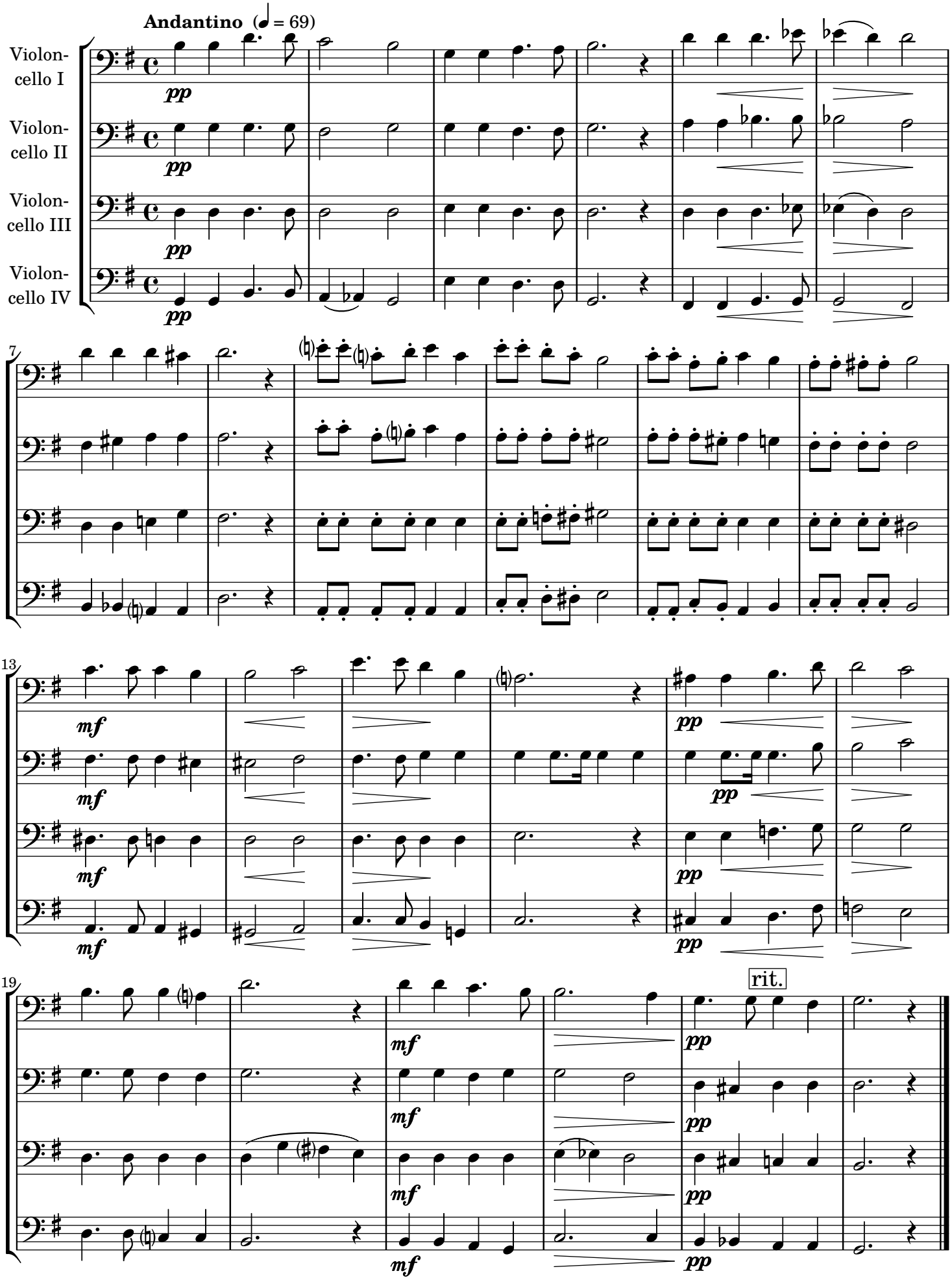
(1840-1911)