Preludio h-moll

Arcangelo Corelli (1653-1713)

arr.: Felix Scharpf
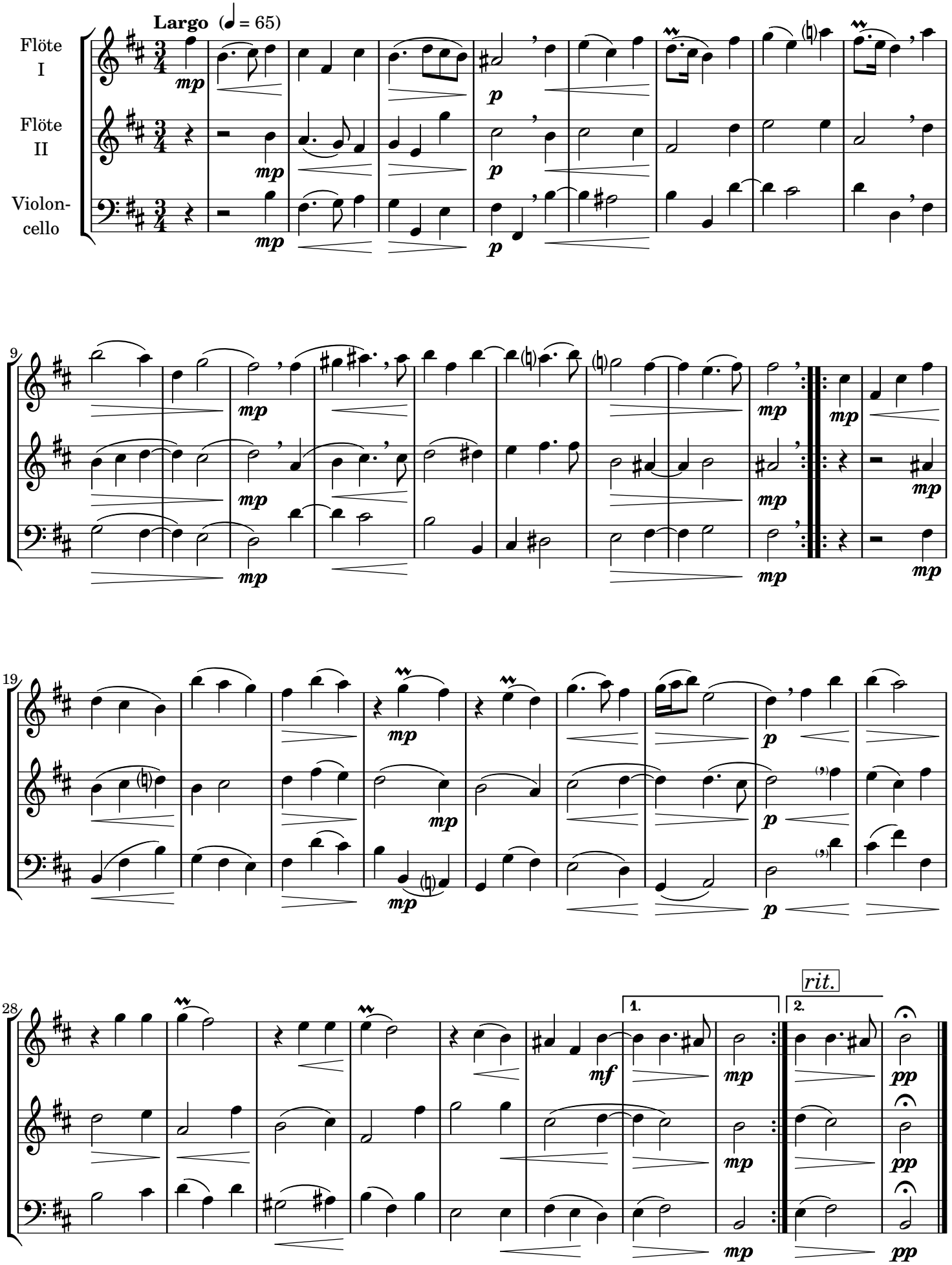
Trio-Sonate h-moll op. 4, № 12, 1. Satz (1694)