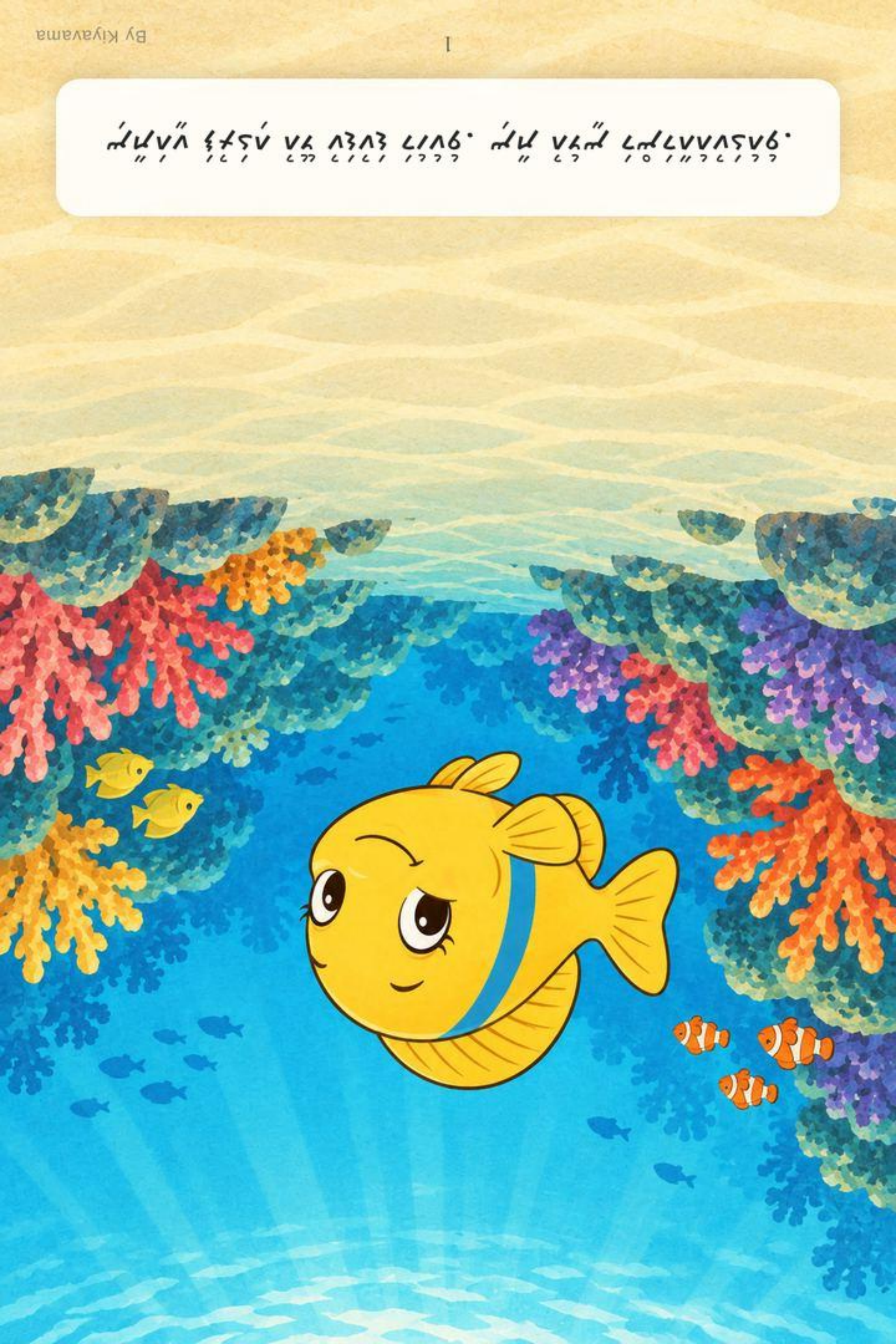
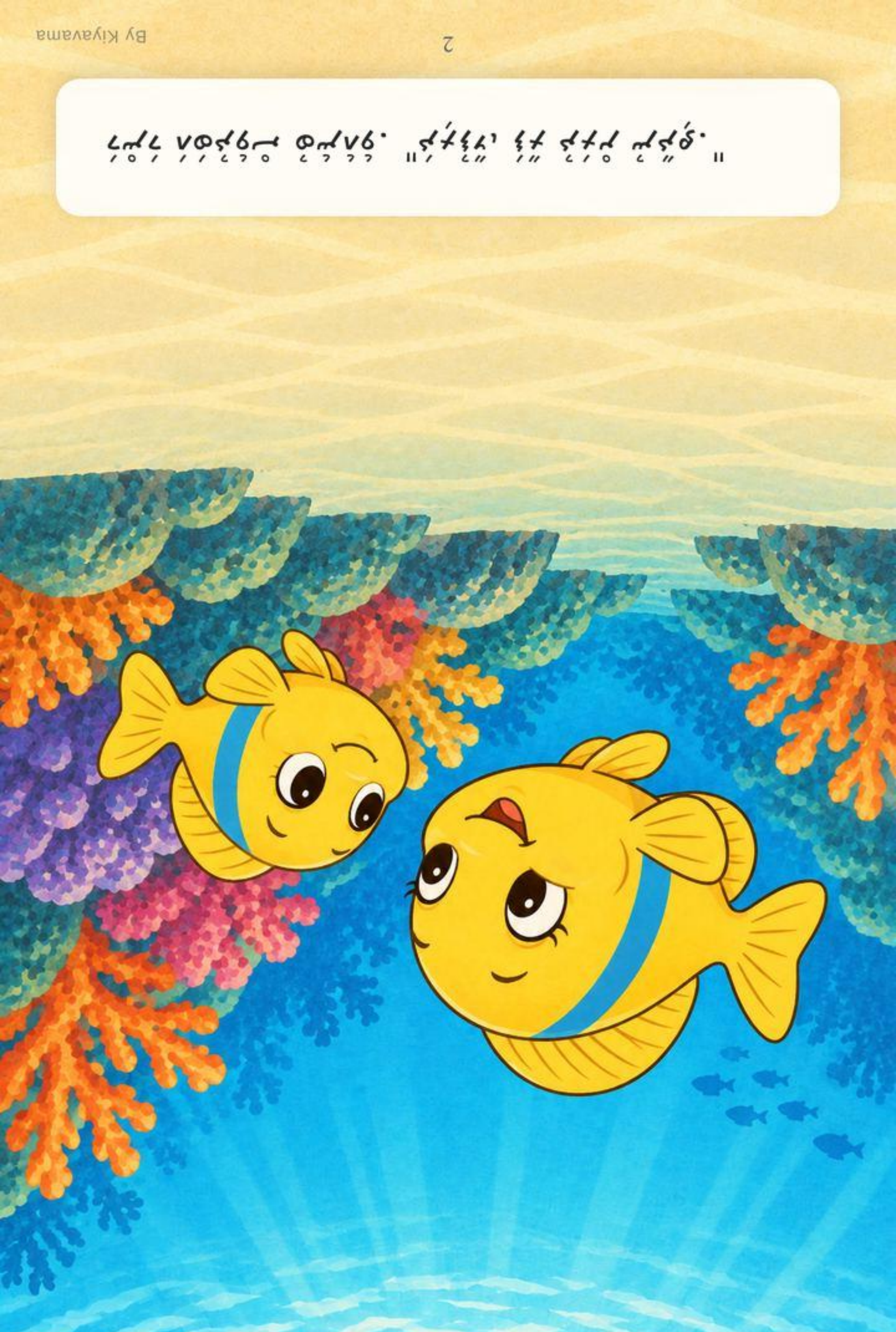
ދުލައަ ހަނދު



By Kiyavama



ᓯᓚᑲᓐ ᐊᑐᓕᖅ ᓂᐲᑦ ᓴᓇᔨᓐ ᓯᓚᑲᓐ ᐊᑐᓕᖅ ᓂᐲᑦ ᓴᓇᔨ



॥ ‟ ‟ ‟

ދުވަހުގެ ބާރުގަދަ ގޯތި ވިއަ ދުވަސް ފެށުމުން. ކަނޑުގެ ތެރެ
ހުއްދަ ދީފި، ދާނެ ތަ ދިވެހިން ދިއަދޫ.



ދެ ދުވަ ހަލާކުވެ ގޮސް ކަނޑުގައި ކަމަނާ. ތިއް ވަރަށް ހައިރާންވެ.

By Kiyavama



ތިއީ ހަނދާނުގައި ބެންނަން ފެށި ފުރަތަމަ ދަރުސް. ތިއީ ވެއްޓުން.

By Kiyavama

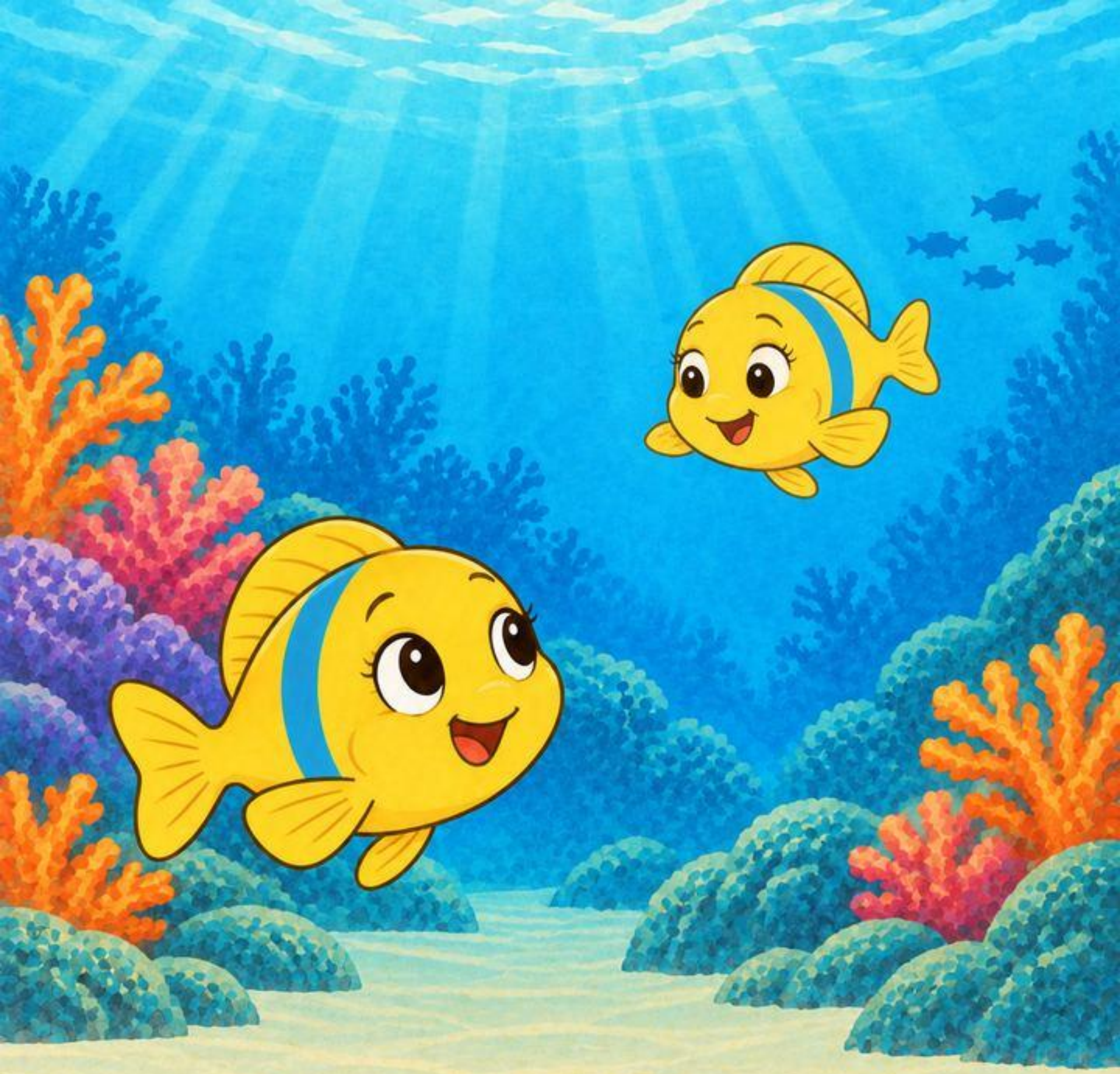


ގަދެވެ ކޮޅެ ކަންކަމެއް ހިނގާ ދިމާ ހިތާމަ. ހިތާ ގަބޫލްކުރެއްވުމަށް ދުވާ ދުވަހެއް.

By Kiyavama

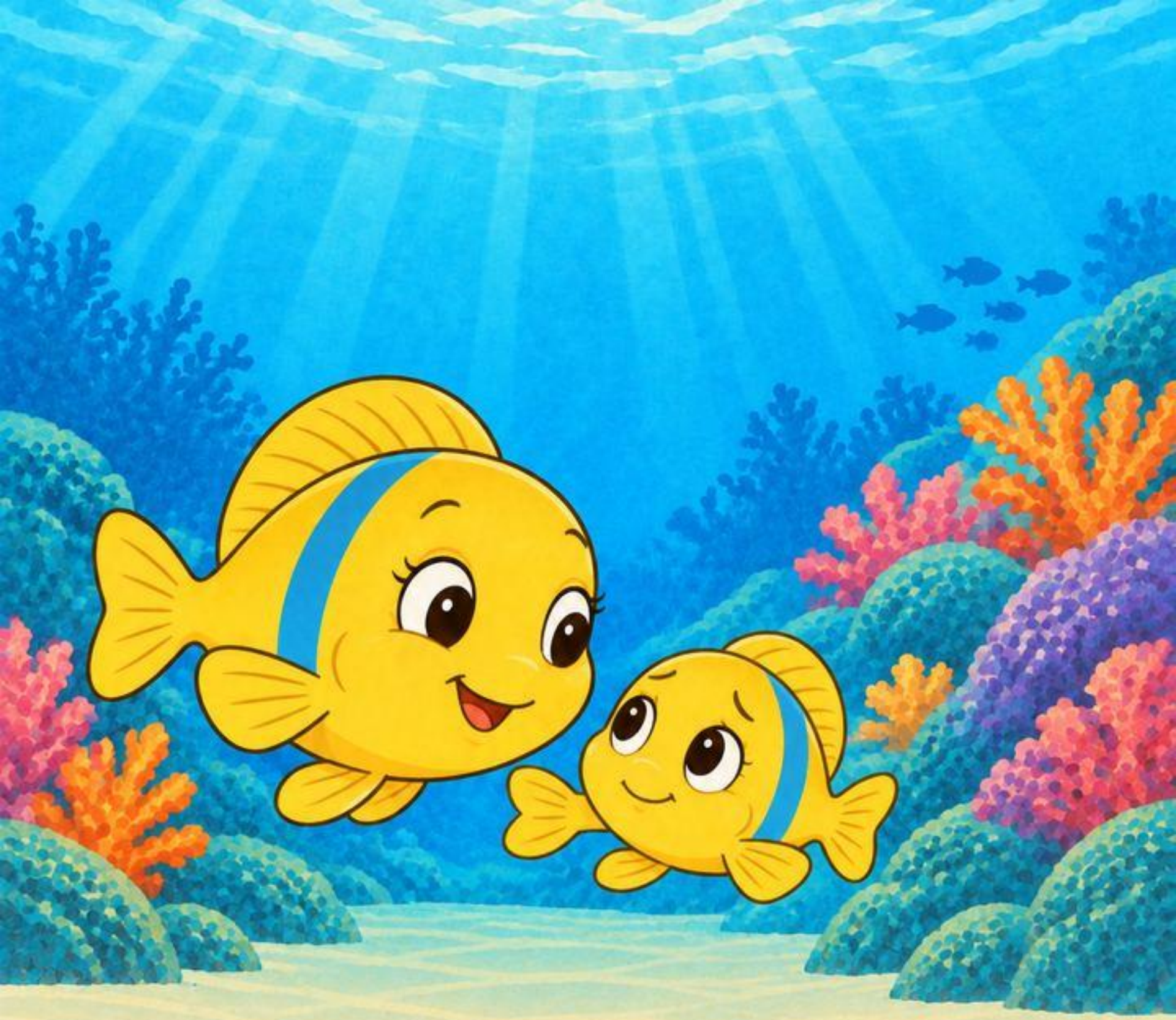


ᠰᡳᠮᠠ ᡮᡳᡵᡳᠰ ᡩᡳᠺᡳᠶᠣ. "ᡵᠣᠰᡵᠣ! ᡵᠣᠰᡵᠣ!"

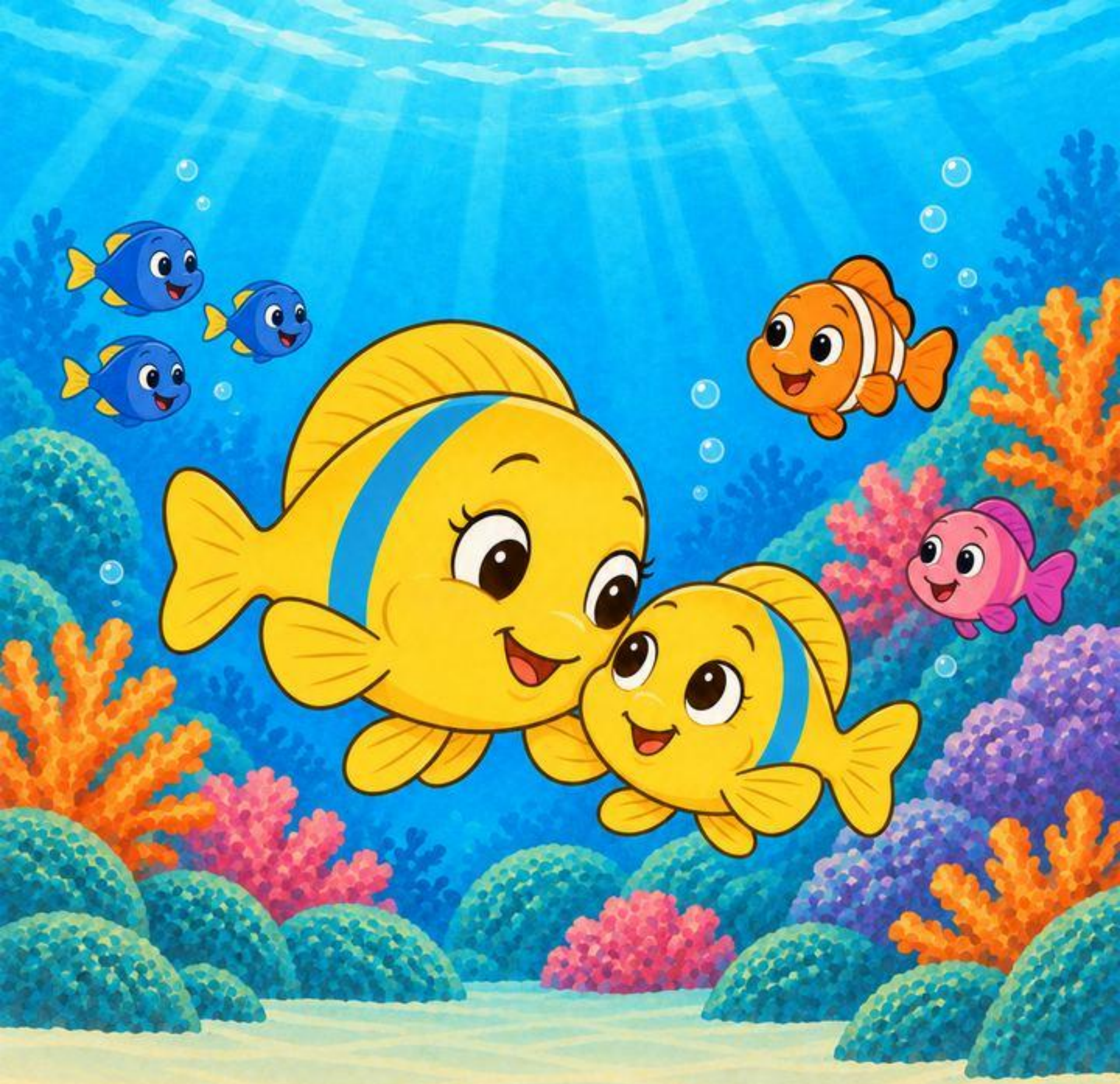


ކުއްލިއަކު ހިއްކައްޗާ ގުޅުއްވާ ވަގުތު. ގޮތް ތަކެއް ހޯދާ ހިއްކައްޗާ.

By Kiyavama



ތިއް ހުއްދަކަ ތިބަންވީ ހާލަތުގައި. ހުއްދަ ލިބިގެން ދާށެވެ.



ދުނިޔޭގެ ފުރަތަމަ ދަތުރުފަތް ހުއްދަ ކުރަން ބޭނުންވާ ތަކެއްޗަށް ލިޔެ ހުށަހަޅާ ފޯމު ފުރިހަމަ ކުރަން ވާނެ ގޮތް.