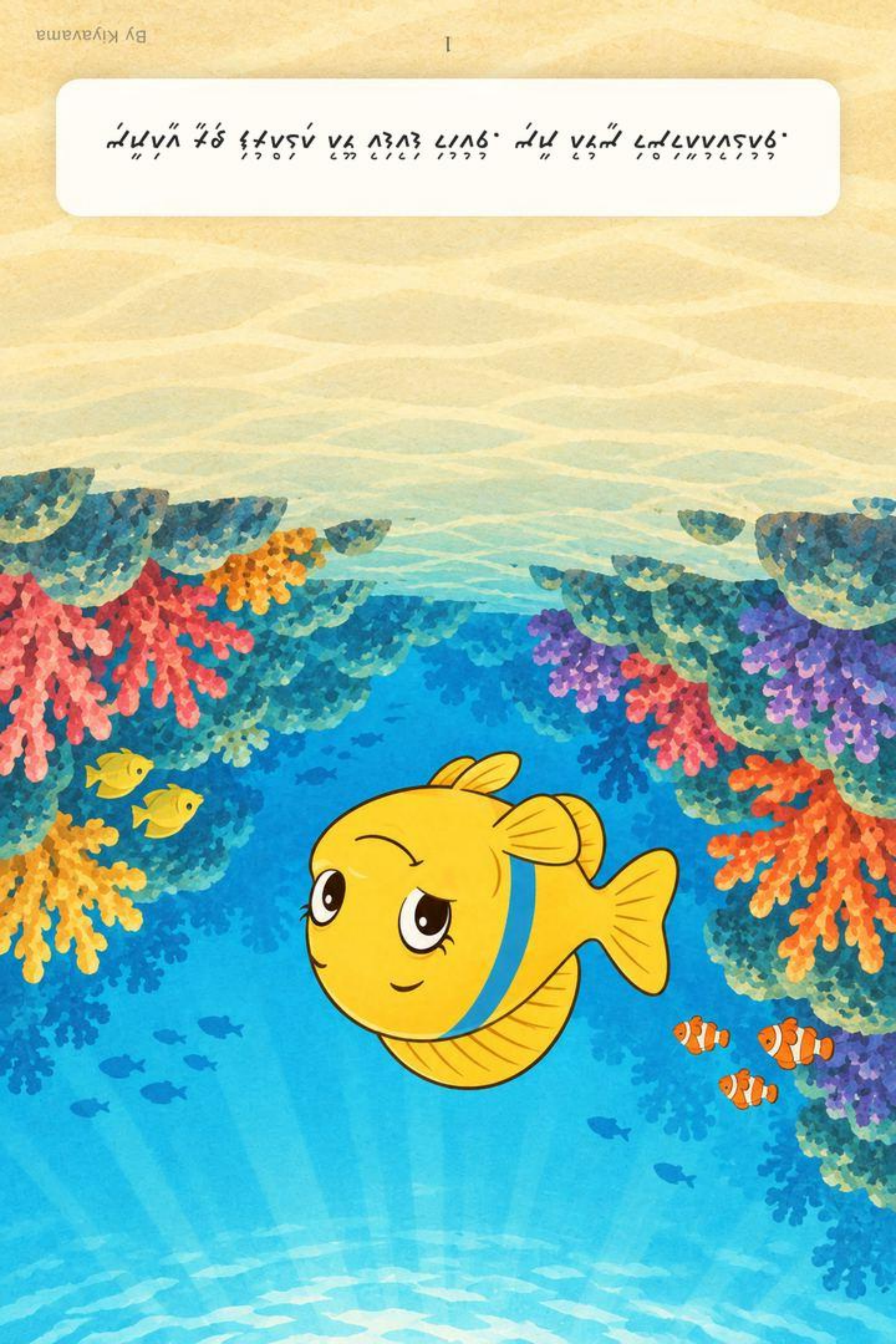
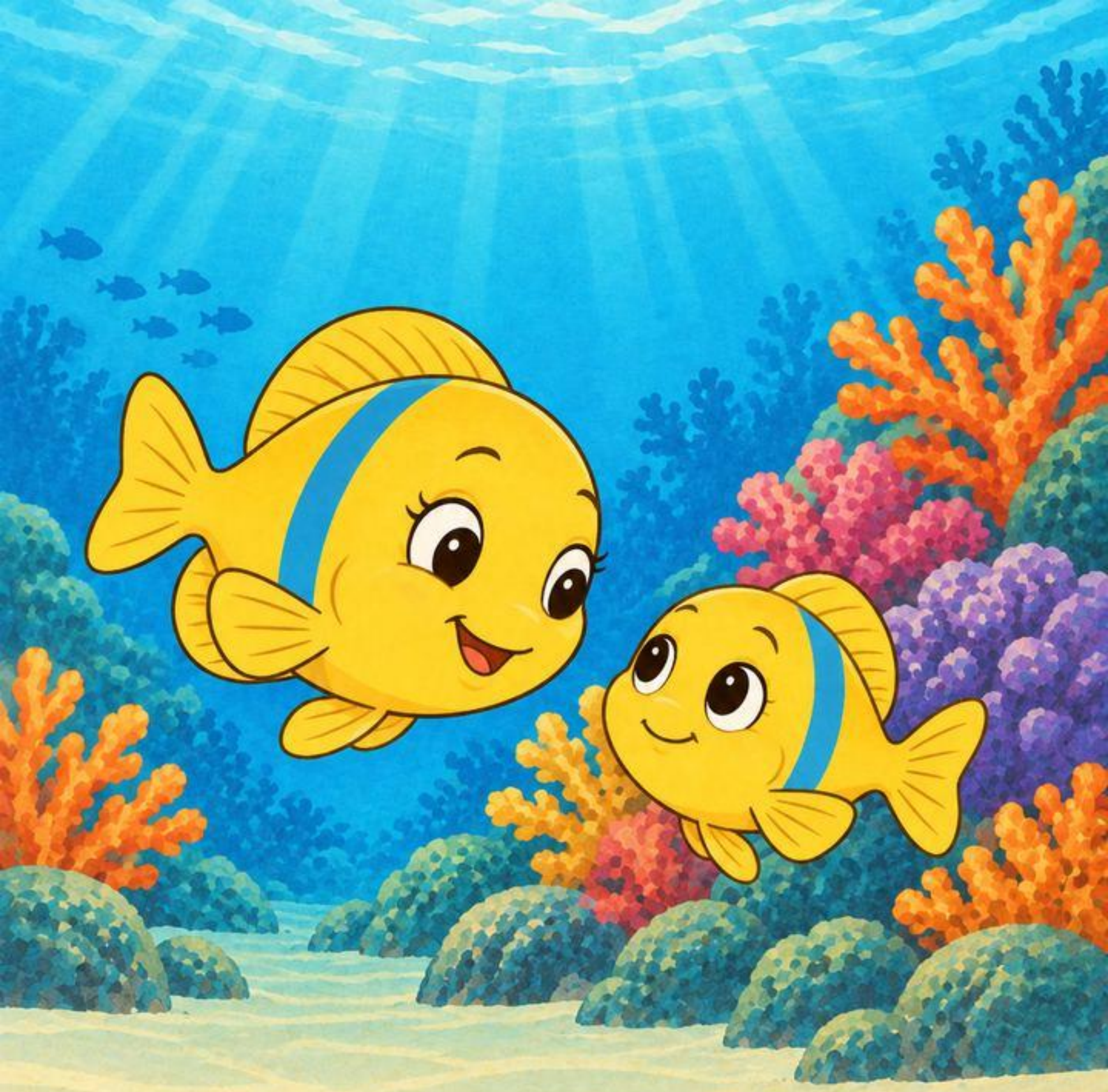
ދުލައަ ހަނދު



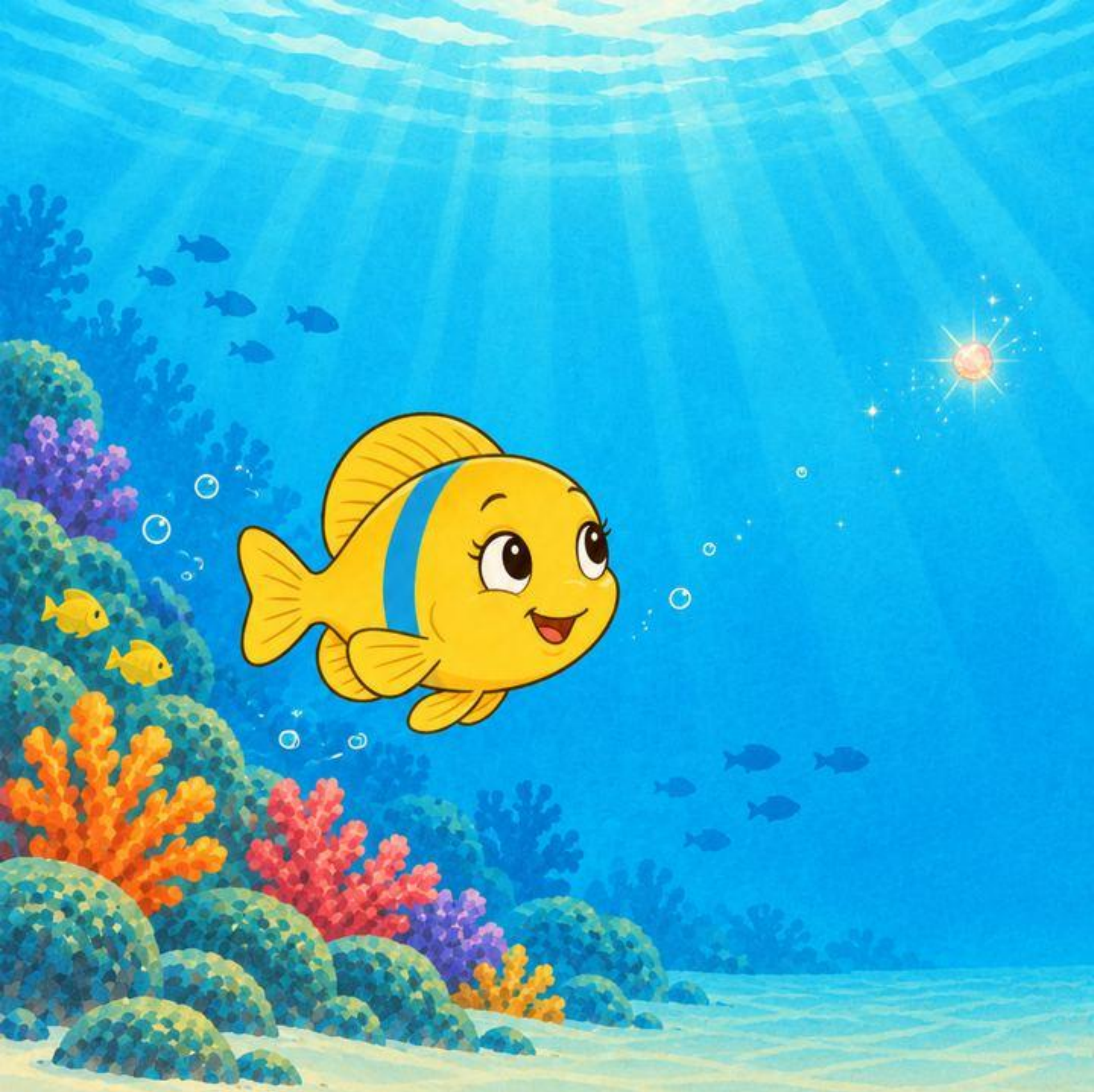
By Kiyavama



ᓂᓪᓕᖅ ᐊᒻᒪᓗ ᓄᓇᓕᖅᑐᑦ ᐊᑐᓕᖅᑐᑦ ᐃᓄᐃᑦ ᑕᒪᓐᓇ



ދަންމަ ތަކެއްސެ ވަންތަ. "ދެއްކެވ، ދާދި ދުވަސް ދެއްކިން."



ހައްލުވާލަން ހުށަހަޅާ ކަންކަން ވެސް ހައްލުވެ ދާނެ ގޮތް ހަނދާންކުރާ ކަމަށް ވާ ކަމަށް.



ᓄᓇᕗᑦ ᐅᖃᐅᓯᖅᑎᑦ ᑕᒪᓐᓇ ᐊᑐᖅᑕᐅᓂᖅ ᐊᓂᒍᖅᑎᓪᓗ ᐊᑐᖅᑕᐅᓂᖅ ᐃᓄᐃᑦ



ދިއ ،ހަގަށް ކަމަށް ،ކަށ ،ކަށ ،ދިއ ،ދިއ ،ދިއ

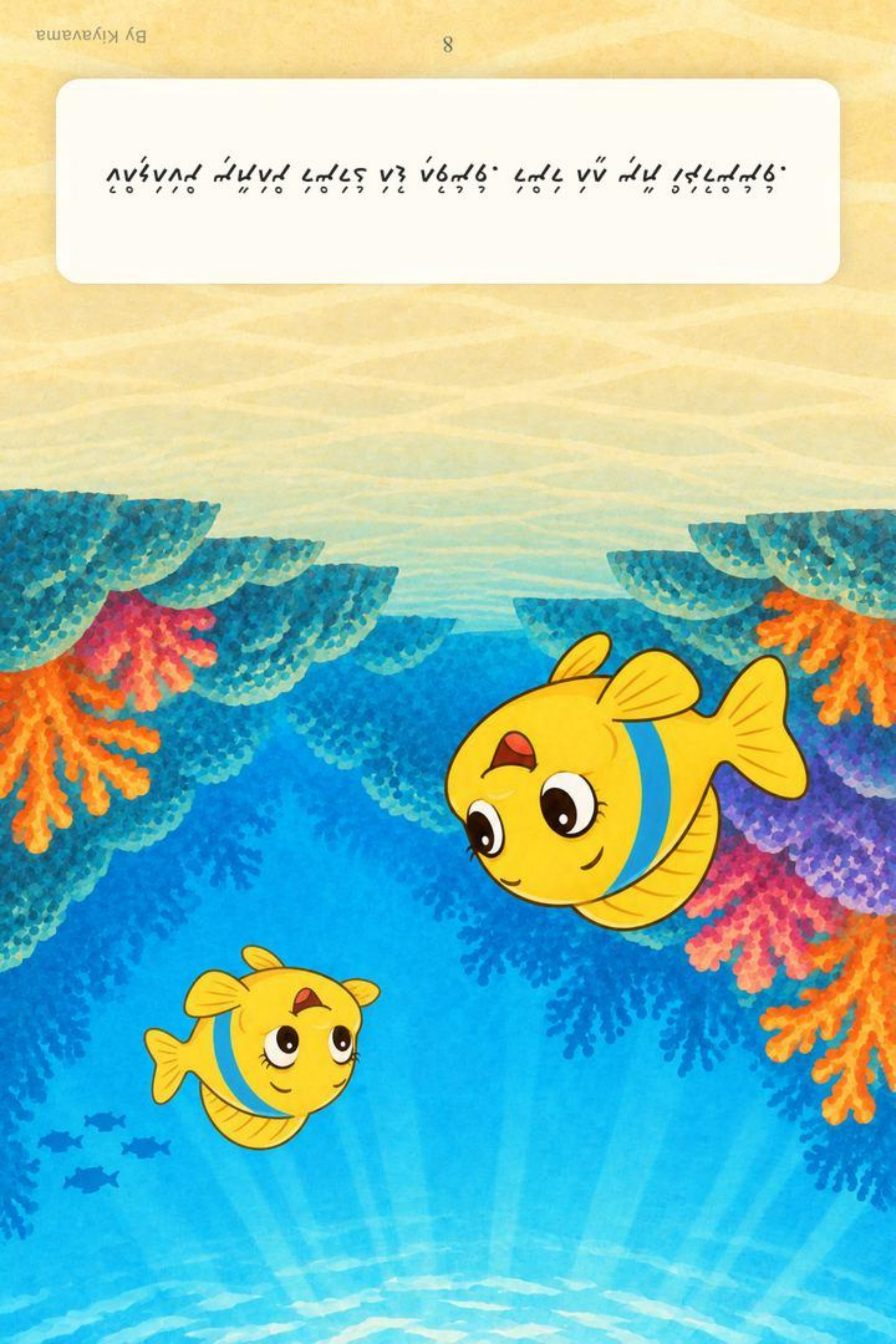
ގަދަފާ ދޭ ކަމަށް ވިސްނާ ދާނެ ތަކެއް ތިބާ. ތިން ގަޑު

ވަގުތަކަށް ތަނަވަސް ވާ ގޮތް ދައްކާ.

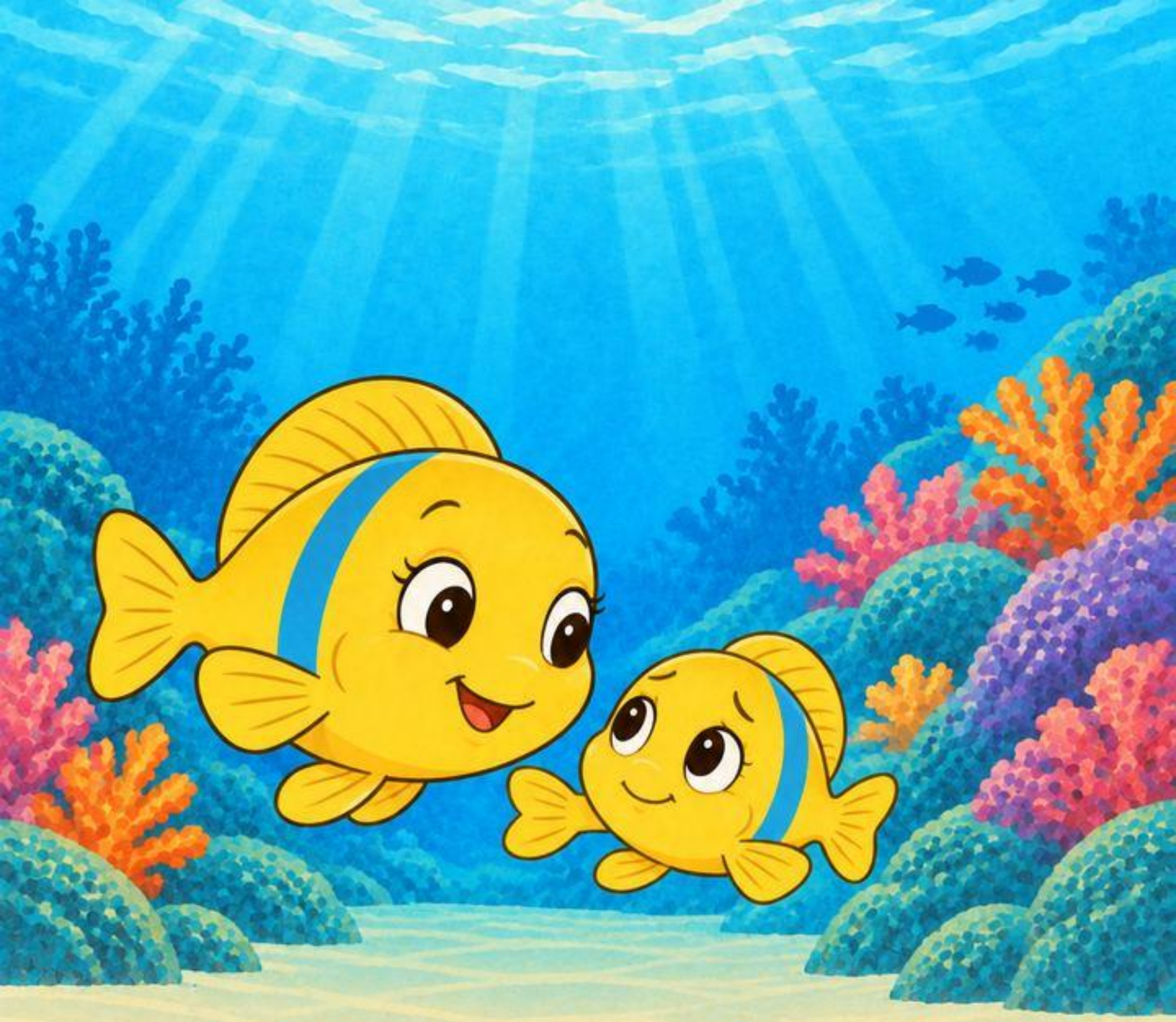
By Kiyavama



سِمَّ ڎُرُسْ ڈِۋۇۋ. "رُسْرً! رُسْرً!"

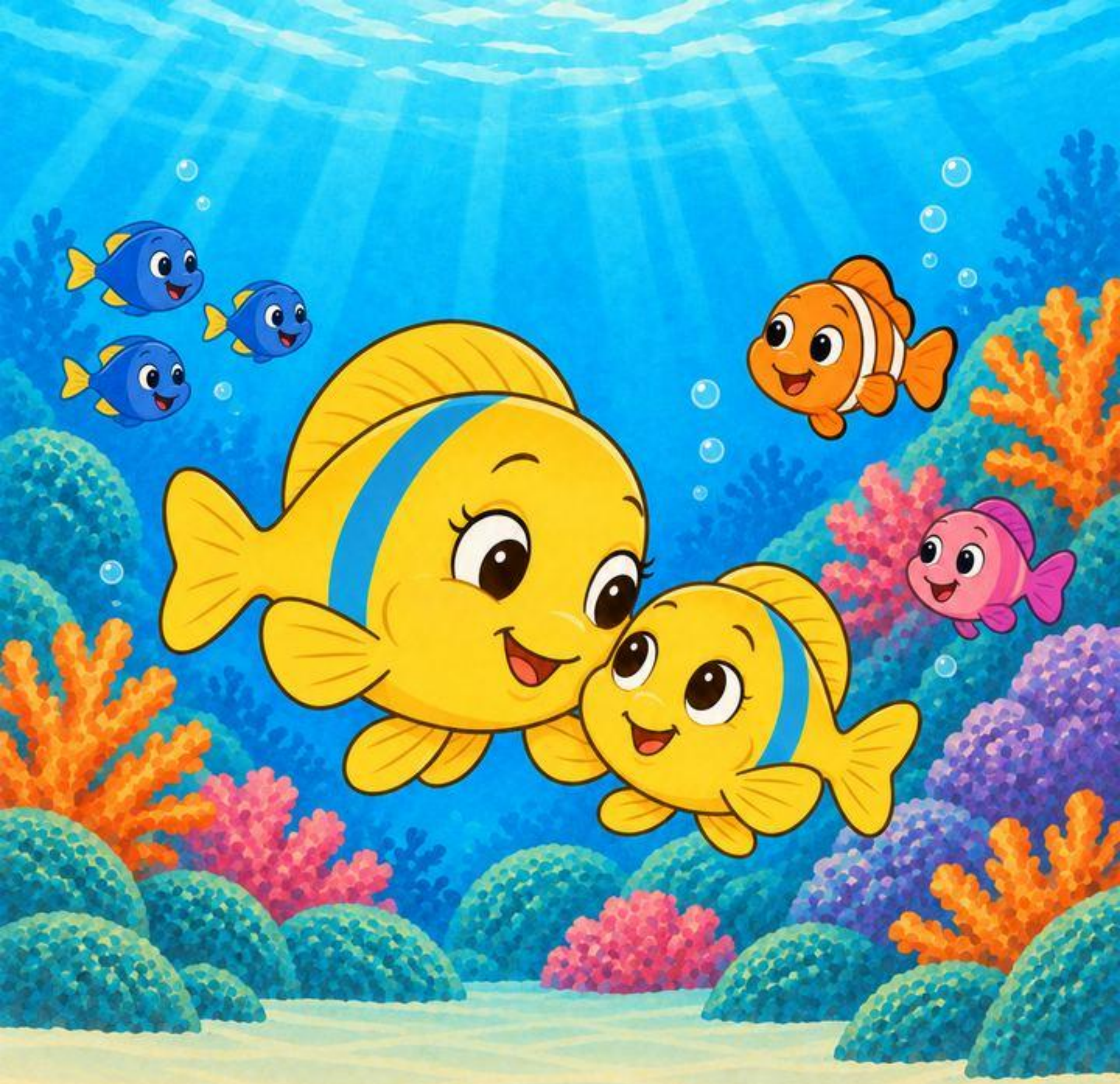


ᓄᓇᕗᑦ ᓄᓇᕗᒻᒥᐅᑦ ᓄᓇᕗᒻᒥᐅᑦ ᐃᓅᓯᒪᓂᖅ ᐃᓕᓴᕐᓂᖅ ᐊᒻᒪᓗ



ތިއް ހުއްދަކުރެ ތަފާތުވާ ބައެއް ތަކެއް. ހުއްދަ ލިބިގެން ތިއްބަވާ ކަންތައް

ފެންނަވާ.



ދުނިޔޭގައި ފެންނަ ތަކެއް ހުރިހާ ކަމެއް ވެސް ވަރަށް ބޮޑެއް. ތިރީ

ފާހަގަކުރަން ފަހަރުގެ ދަށުގައި ވާ ކަންކަމެވެ.