# HORSE POWER

Kitsap Mustang Club
P.O. Box 866 Tracyton WA 98393

## KITSAP MUSTANG CLUB AUTOMOTIVE SCHOLARSHIP

The Kitsap Mustang Club is offering a $1,000 scholarship to a high school senior graduating in 2026 in the following school districts who plans to pursue a vocation/technical school education in the automotive trades.

**Bainbridge Island, Bremerton, Central Kitsap, North Kitsap, South Kitsap, Christian, North Mason, and Peninsula**

The scholarship can be used for enrollment at any accredited college, university or vocational-technical school. The recipient must enroll in the institution during the school year following graduation and be enrolled full time. The scholarship money will be paid to the educational institution.

Scholarship applications will be on our club website at http://kitsapmustangclub.org on February 15, 2026 and are due April 15, 2026. Paper copies will also be available from your school counselor. Selection will not be based on your grade point average, but we will require a copy of your most current transcript. Some of what we are asking on the application is about classes you have taken in high school, skills you have learned and applied, any activities in school or the community, any work experience and, of course, your plans for the future. A more detailed description is on the application and all dates relative to the scholarship as well.
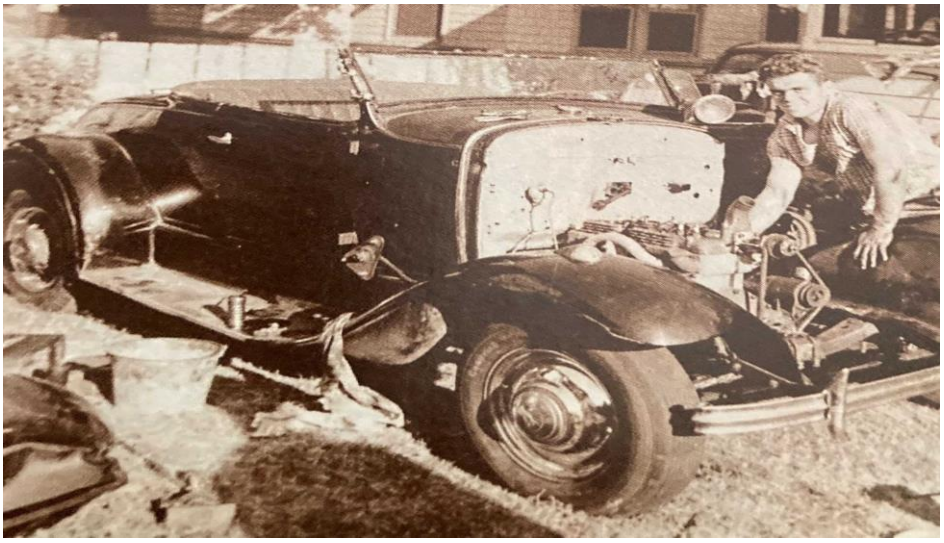
If you have any questions, please email us at kitsapmustangclubscholarship@gmail.com