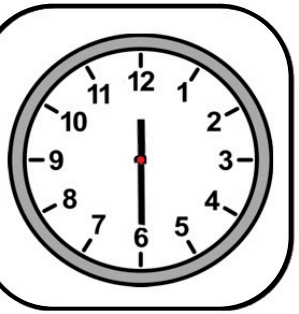
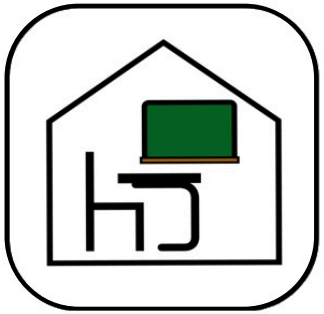
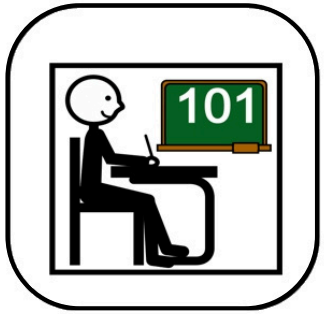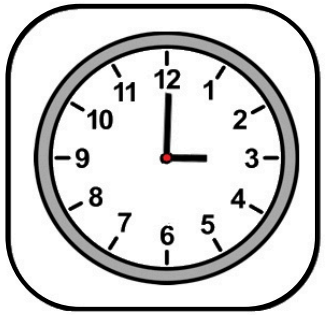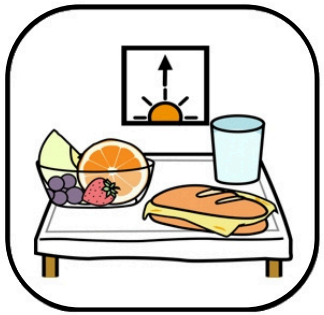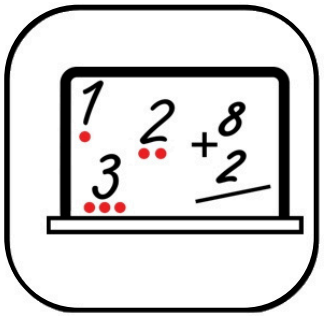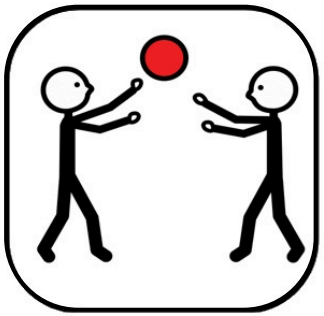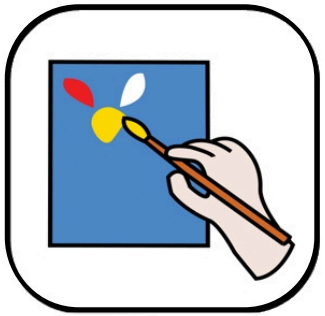
101