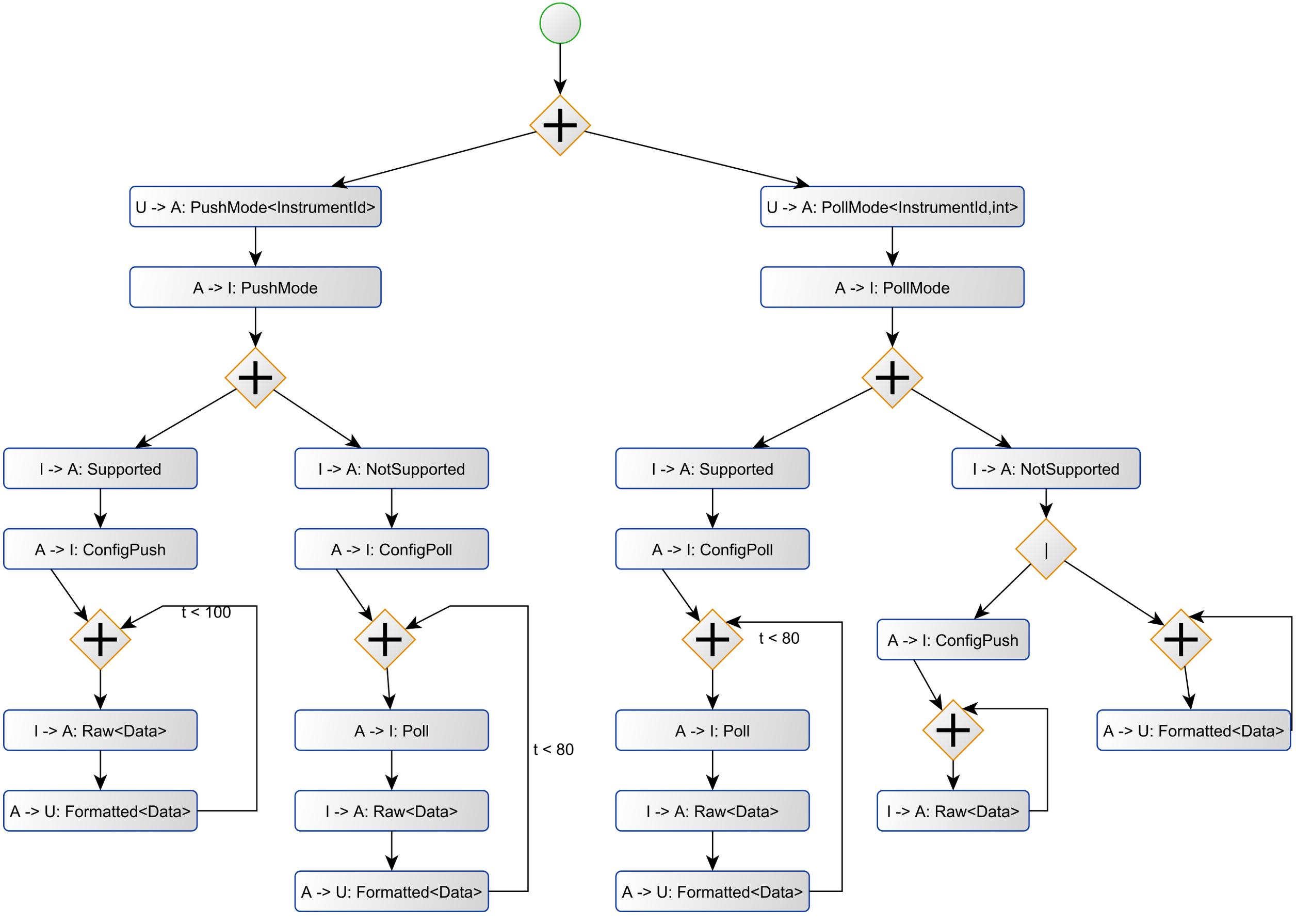
U -> A: PushMode<InstrumentId>
A -> I: PushMode
I -> A: Supported
I -> A: NotSupported
A -> I: ConfigPush
A -> I: ConfigPoll
t < 100
I -> A: Raw<Data>
A -> U: Formatted<Data>
A -> I: Poll
t < 80
U -> A: PollMode<InstrumentId,int>
A -> I: PollMode
I
A -> U: Formatted<Data>