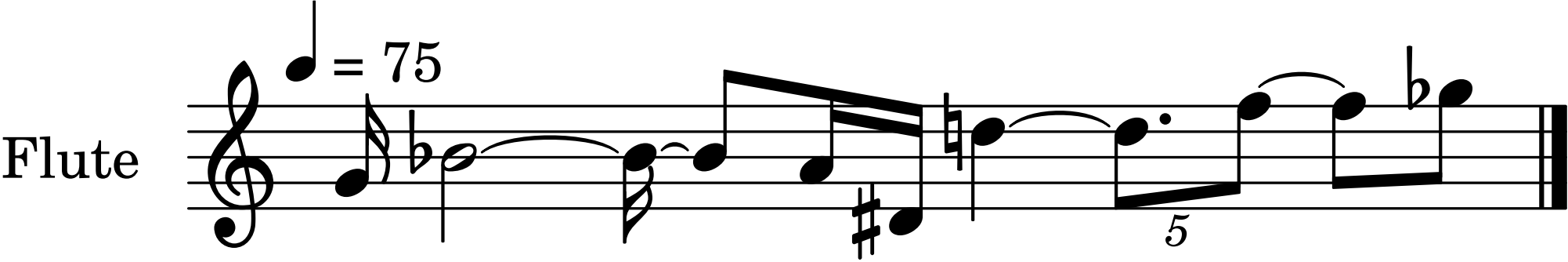
= 75
Flute
5