SQL BASICS by GOPI.CHOWDAM

1.CREATE DATABASE

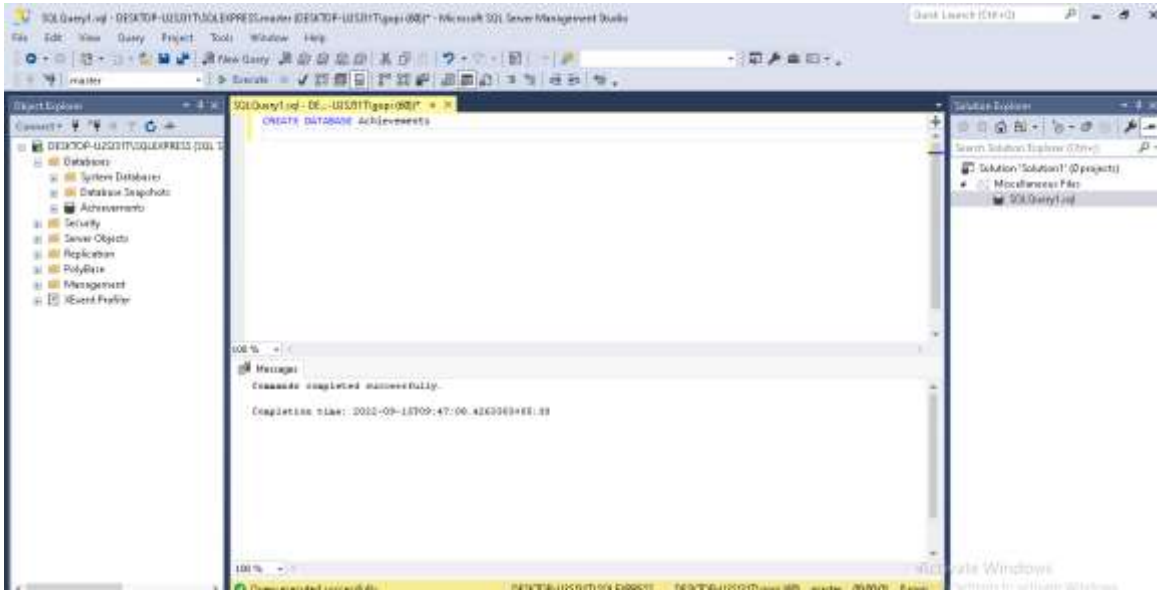

2.DELETE TABLE

Statements:

```
DROP TABLE PERSON

SELECT * FROM PERSON;
```

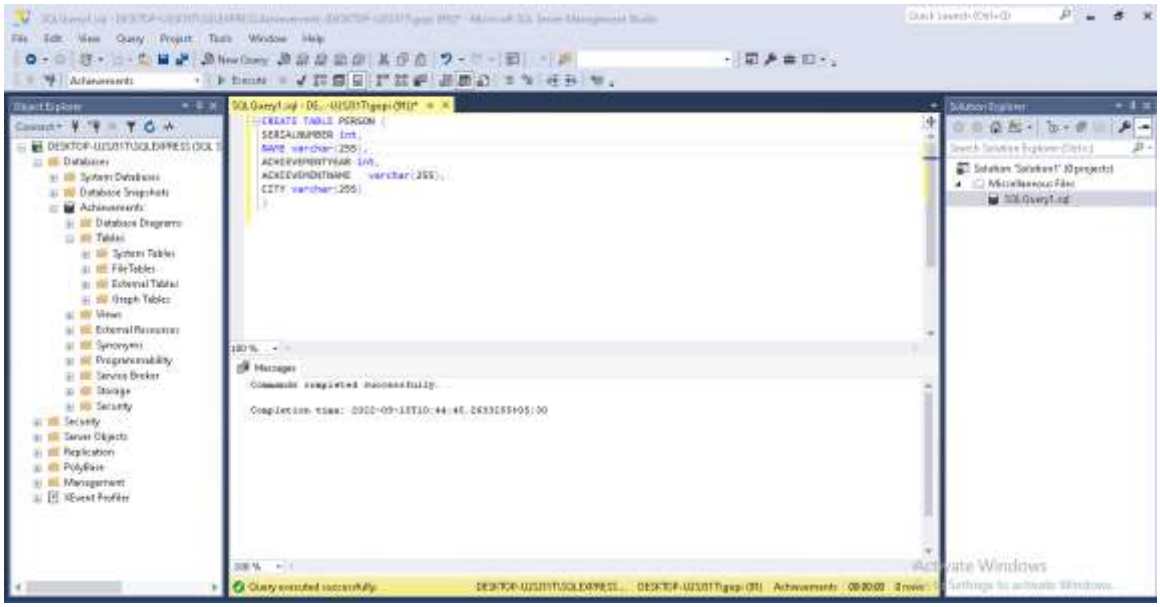

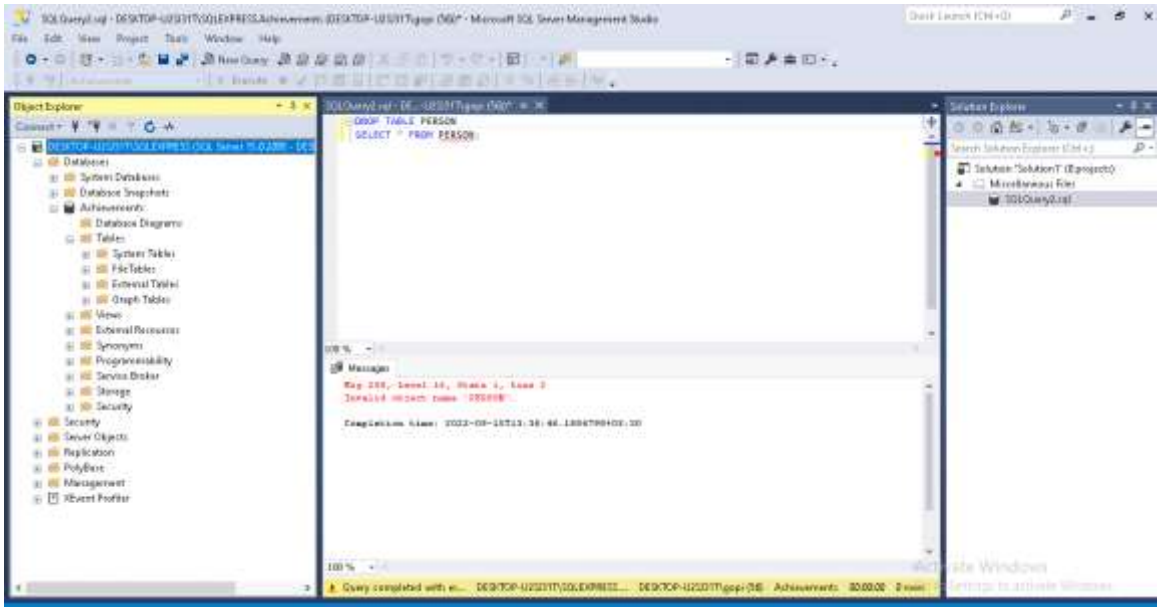

3.ADD COLUMNS

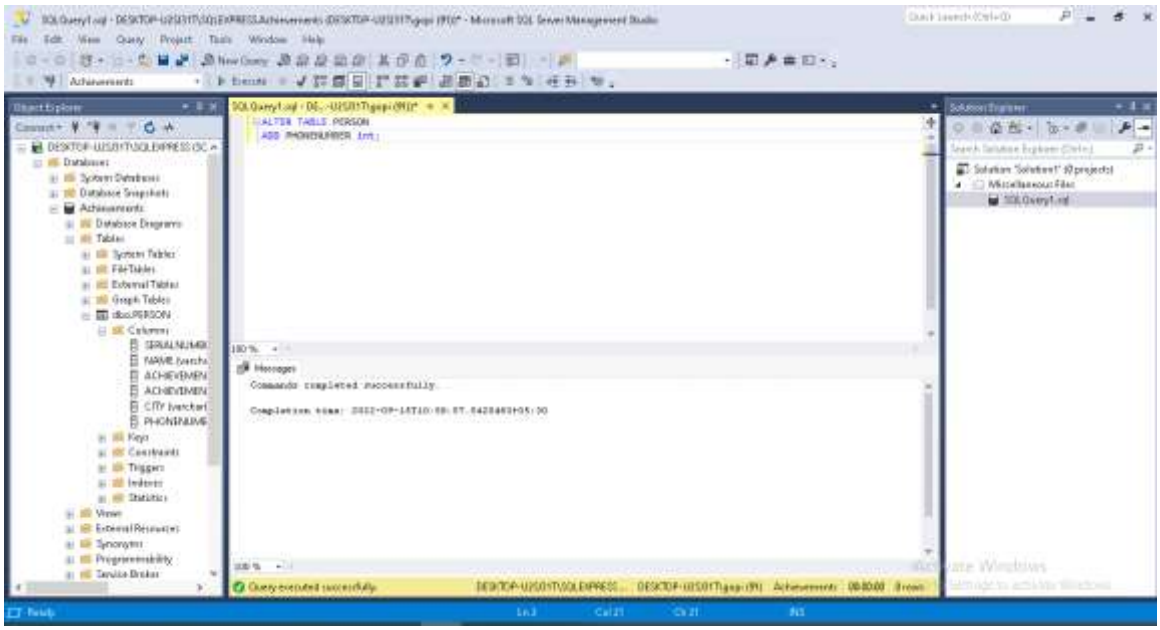

4.Delete all records

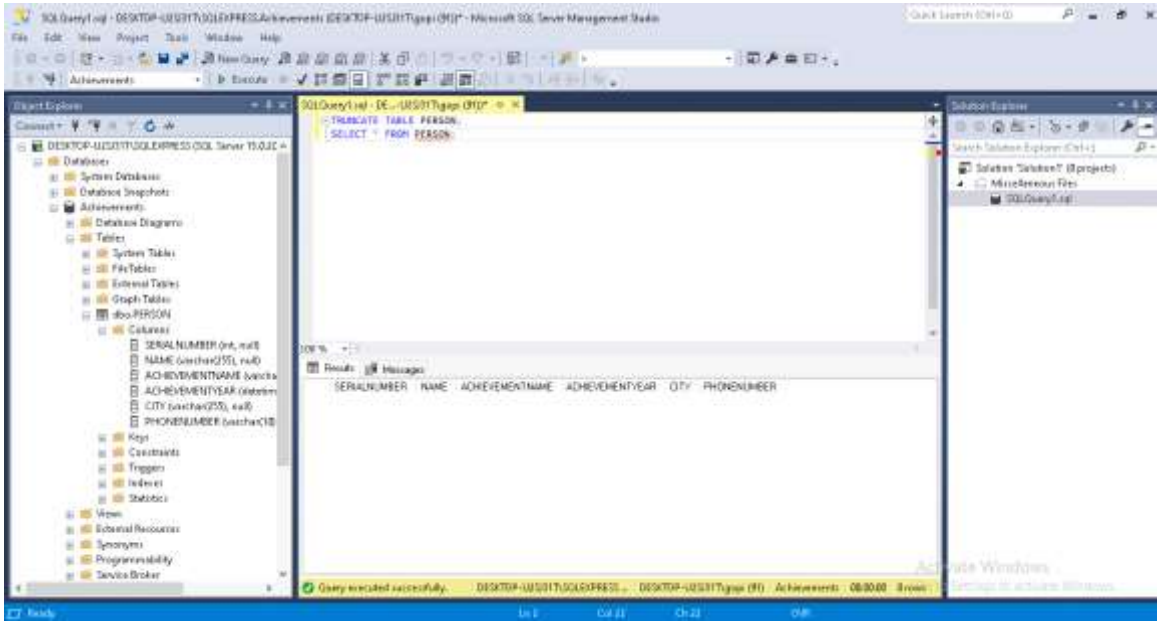

5.Insert data

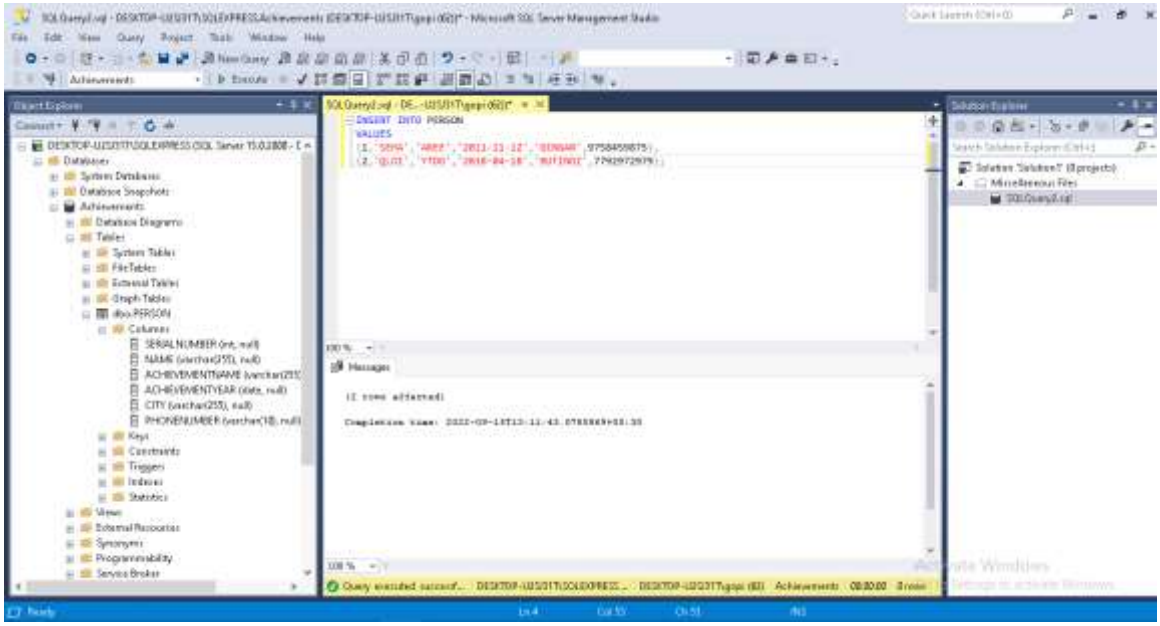

Example:
```
INSERT INTO PERSON
VALUES
(1,'SEMA','AREE','2011-11-12','GINGAR',9758459875),
(2,'QLOI','YTDO','2018-04-18','BUTINOI',7792972979);
```

6.Update column

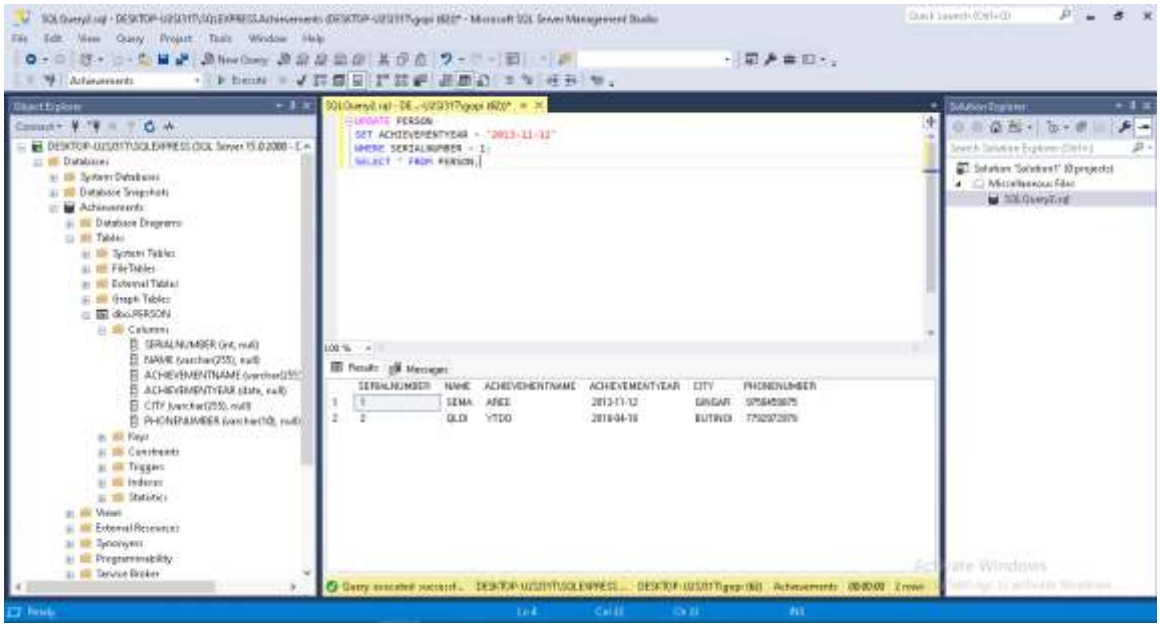

7.Remove specific row

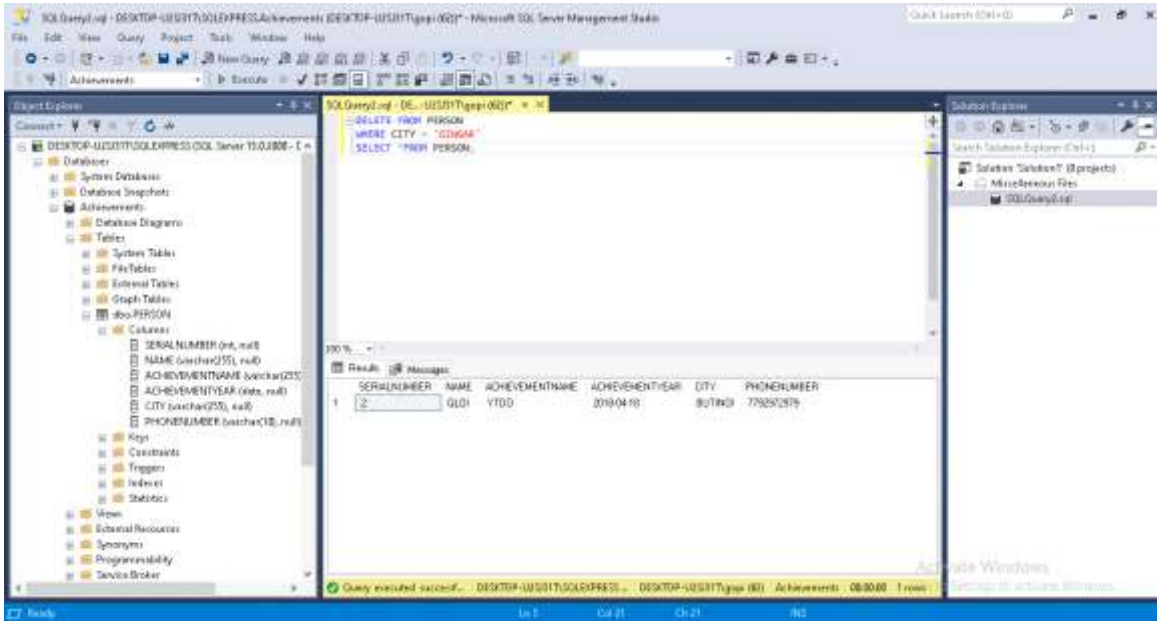

8.Select all records

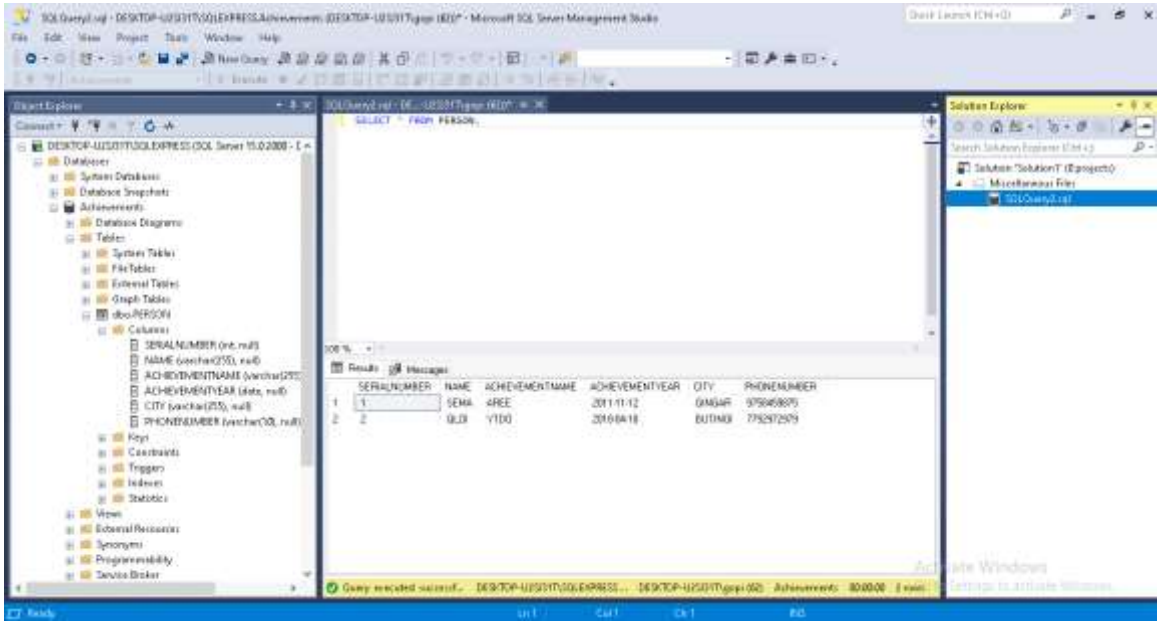

9.Select specific columns from table

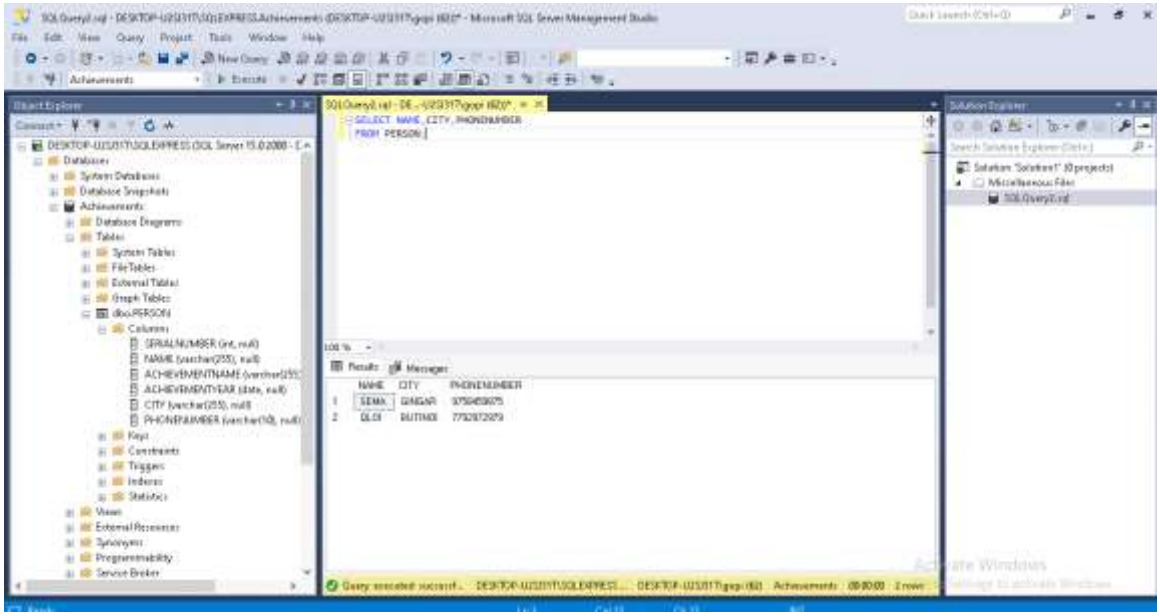

10.Select rows based on conditions

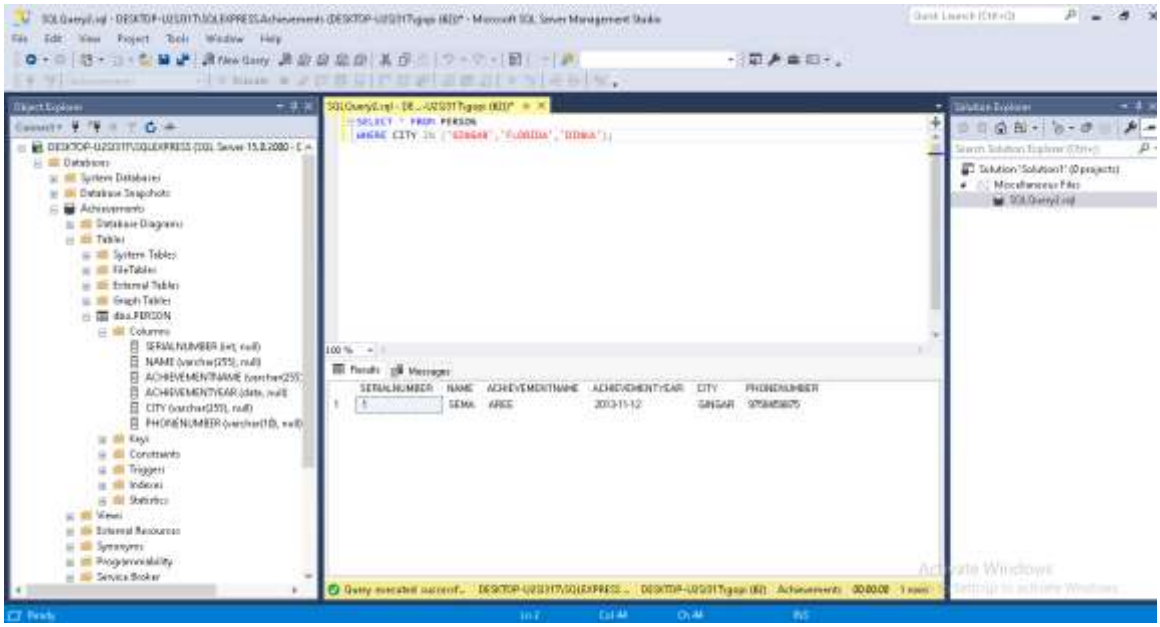
SQL Query2.sql - DESKTOP-U2S317\SQLEXPRESS.Achievements (DESKTOP-U2S317\gaps (62))* - Microsoft SQL Server Management Studio
File Edit View Project Tools Window Help
New Query
Object Explorer
Databases
System Databases
Database Snapshots
Achievements
Database Diagrams
Tables
System Tables
FileTables
External Tables
Graph Tables
dbo.PERSON
Columns
SERIALNUMBER (int, null)
NAME (varchar(255), null)
ACHIEVEMENTNAME (varchar(255)
ACHIEVEMENTYEAR (date, null)
CITY (varchar(255), null)
PHONENUMBER (varchar(10), null)
Keys
Constraints
Triggers
Indexes
Statistics
Views
External Resources
Synonyms
Programmability
Service Broker
SQL Query2.sql - DE...-U2S317\gaps (62))*
SELECT * FROM PERSON
WHERE CITY IN ('GINGAR','FLORIDA','DIMA');
100 %
Results
Messages
SERIALNUMBER NAME ACHIEVEMENTNAME ACHIEVEMENTYEAR CITY PHONENUMBER
1 1 SEMA AREE 2013-11-12 GINGAR 9758858875
Query executed successf... DESKTOP-U2S317\SQLEXPRESS ... DESKTOP-U2S317\gaps (62) Achievements 00:00:00 1 rows
Solution Explorer
Solution 'Solution1' (0 projects)
Miscellaneous Files
SQL Query2.sql
Ready
Ln 2
Col 44
Ch 44
INS