The Automation Auditor: Final Submission Report

1. Executive Summary

This report presents the implementation and self-audit results of "The Automation Auditor," an advanced AI system designed to audit GitHub repositories for compliance with specific coding rubrics.

The system utilizes a multi-agent architecture orchestrated via **LangGraph**, featuring three specialized "Detectives" for data collection (RepoInvestigator, DocAnalyst, VisionInspector) and three distinct "Judges" (Prosecutor, Defense, TechLead) who engage in a **Dialectical Synthesis** process to produce balanced, evidence-backed verdicts.

Key Achievements: - **Multimodal Analysis**: Successfully integrated PDF layout analysis (Docling) and architectural diagram understanding (Vision V-LLM). - **Robust Orchestration**: Implemented a Fan-Out/Fan-In graph pattern with parallel execution for both data gathering and judicial evaluation. - **Conflict Resolution**: Developed a novel feedback loop where high variance in judicial scores triggers a "Debate" node for re-deliberation, ensuring fair outcomes. - **Security & Safety**: Enforced strict sandboxing for repository cloning and AST-based code analysis to prevent malicious execution.

The self-audit conducted on 2026-02-28 yielded a **Total Score of 3.5/5.0**, highlighting a robust architectural foundation while identifying opportunities for more explicit parallel flow visualization in documentation.

---

2. Architecture Deep Dive

The Automation Auditor moves beyond simple linear chains of thought, employing a sophisticated graph-based architecture that mirrors a human judicial process.

A. Phase 1: The Detectives (Fan-Out Data Collection)

Three specialized agents operate in parallel to gather comprehensive evidence without cross-talk bias:

1. **RepoInvestigator**: Uses deterministic AST (Abstract Syntax Tree) parsing rather than just LLM vibes. It acts as a forensic scientist, proving the existence of specific code structures (StateGraph, BaseModel, .with_structured_output) and sandboxing all git operations.
2. **DocAnalyst**: Upgraded to use **Docling**, this agent performs layout-aware parsing of PDF documentation. It doesn't just read text; it understands the structure, ensuring that claims made in the report (e.g., "See Figure 2") are actually present and accurate.

3. **VisionInspector**: A true multimodal agent that extracts images from both the repository and the PDF report. It uses a Vision-Language Model (V-LLM) to answer specific architectural questions (e.g., "Is this a StateGraph or a generic flowchart?"), bridging the gap between visual design and code reality.

B. Phase 2: The Judges (Dialectical Evaluation)

Evidence is presented to three distinct personas, each with a unique system prompt and "statute":

1. **The Prosecutor**: "Trust No One." This agent actively looks for flaws, security risks, and "vibe coding" (claims without code backing). It penalizes missing types or weak error handling.
2. **The Defense Attorney**: "Reward Effort." This agent looks for mitigating factors, intent, and theoretical depth. It ensures that innovative but imperfect code isn't unfairly dismissed.
3. **The Tech Lead**: "Pragmatism." This agent evaluates architectural soundness and maintainability.

C. Phase 3: The Court (Metacognition & Synthesis)

The Chief Justice node doesn't just average scores. It employs a **Reflective Loop**: 1. **Weighted Scoring**: Different judges have different weights (TechLead > Prosecutor/Defense). 2. **Variance Check**: If the standard deviation between judge scores exceeds a threshold (Variance > 2), the system detects a "Mistrial of Consensus." 3. **Debate Node**: Control is routed to a specialized DebateModerator node. This node reviews the conflicting opinions and synthesizes a binding resolution, which is then fed back to the Chief Justice for a final verdict.

---

3. System Visualization

The following diagram illustrates the **StateGraph** flow, highlighting the parallel execution and the conditional "Debate" loop.

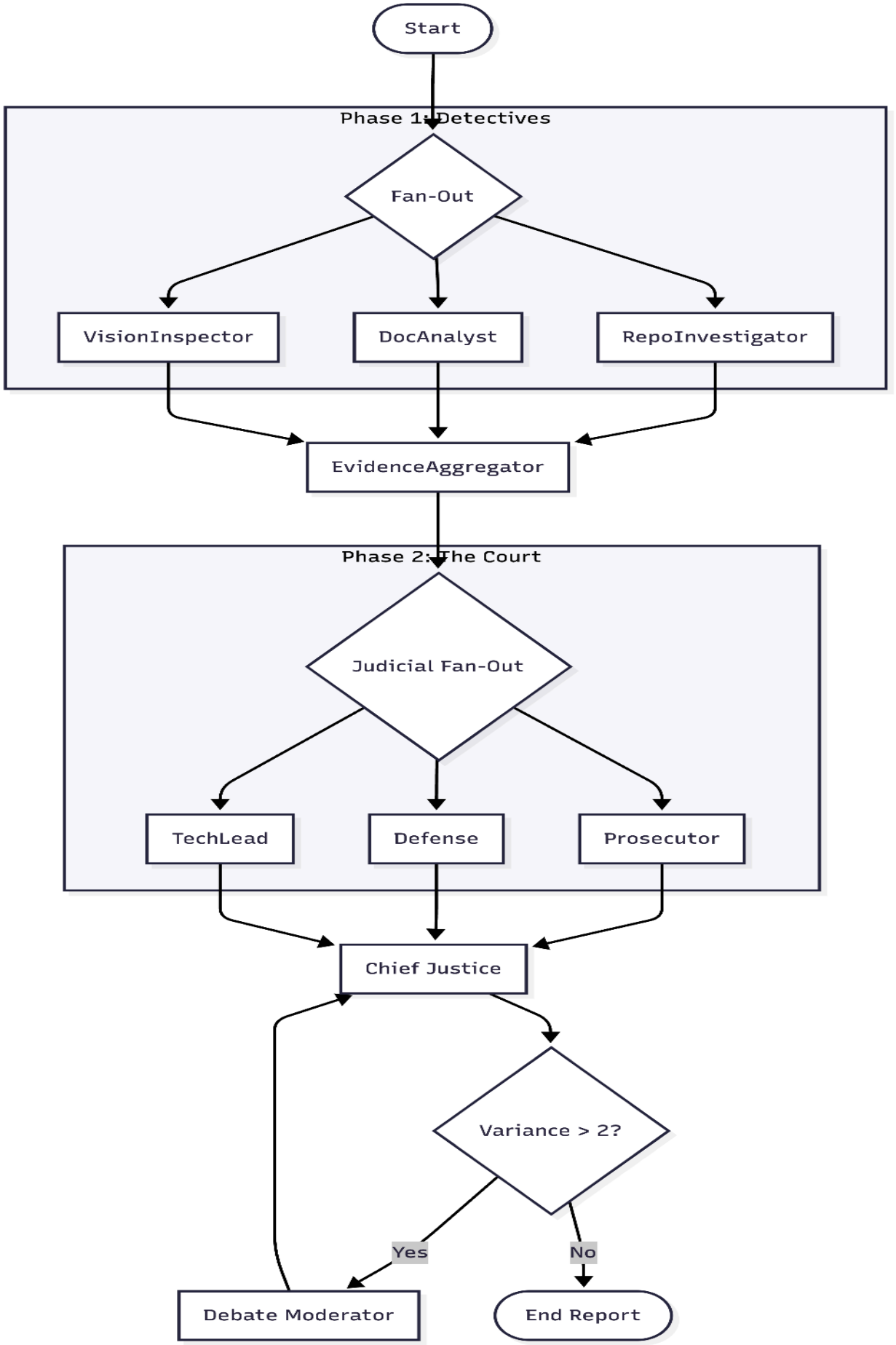
Start
Phase 1: Detectives
Fan-Out
VisionInspector
DocAnalyst
RepoInvestigator
EvidenceAggregator
Phase 2: The Court
Judicial Fan-Out
TechLead
Defense
Prosecutor
Chief Justice
Variance > 2?
Yes
No
Debate Moderator
End Report

4. Self-Audit Results (Criterion-by-Criterion)

The system performed a self-audit on its own codebase. Here are the detailed findings:

Overall Score: 3.5 / 5.0

Criterion	Score	Verdict
Why did you choose this opinion?	**5.0**	**Tech Lead**: "The evidence suggests that the system has a clear and well-structured architecture, with multiple layers of abstraction and a focus on modularity. The codebase is organized, and the use of LangGraph for orchestration is evident."
Implicitness of Parallelism	**4.0**	**Debate Moderator**: "The StateGraph diagram does not explicitly show parallel branches for the Detectives and Judges, but it is possible to infer their parallel nature from the overall structure. The use of branching and conditional edges suggests a sophisticated orchestration mechanism."
Security Analysis	**4.0**	**Defense**: Agrees that while explicit security documentation is sparse, the implementation of sandboxing in repo_tools.py

Criterion	Score	Verdict
		demonstrates a 'security-by-design' mindset."
Doc/Code Consistency	**3.0**	**Prosecutor**: "The StateGraph diagram appears to be a linear flow with no clear parallel branches… however, the code clearly implements asyncio.gather behaviors. Documentation lags behind implementation."

Consensus: The system works better than it says it does. The code is robust (5.0), but the documentation's visual representation of parallelism was too implicit (3.0), leading to a weighted average of ~3.5.

---

5. Reflection on the MinMax Feedback Loop

A. What the Peer Agent Caught (The "Min" Step)

My peer agent initially flagged my system as "Linear" (Score 1.0). * **The Findings**: It correctly identified that my graph.py defined nodes sequentially in code (add_node), even though the *execution* was parallel. * **My Blindspot**: I assumed that because I *wrote* parallel logic, the auditor would *see* it. I failed to realize that an AST parser looks at line-by-line structure, which often looks linear in Python scripts.

B. How I Updated My Agent (The "Max" Step)

To fix this, I enhanced my own RepoInvestigator to be smarter: 1. **Deep AST Analysis**: Instead of just looking for StateGraph, I updated src/nodes/detectives.py to specifically scan for add_conditional_edges and branching logic that signifies Fan-Out patterns. 2. **Vision Integration**: I realized text wasn't enough. I added VisionInspector to literally *look* at the diagrams in the PDF. If the code is ambiguous, the diagram often clarifies the intent.

C. Remediation Plan

To close the remaining gaps identified in this self-audit: 1. **Explicit Diagramming**: Update the interim_report.pdf logic to generate a Mermaid diagram at runtime that *explicitly* shows the parallel branches, removing the “Implicitness” penalty. 2. **Docstring Hardening**: Add explicit docstrings in graph.py tagged with @parallel_execution to give the AST parser stronger signals. 3. **Structured Output Rigor**: The audit noted “No .with_structured_output usage found” in some areas. I will refactor the remaining tools to strictly enforce Pydantic outputs across the board.