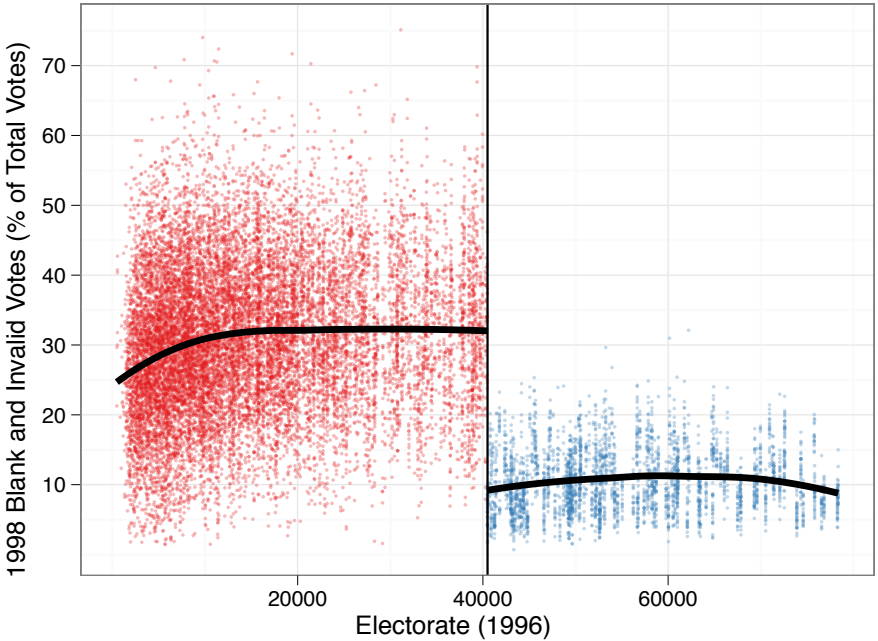

Figure 6: The effect of electronic voting on the percent of null and blank votes. Each dot is a polling station. Polling stations to the left of the vertical black line used paper ballots and polling stations to the right used electronic voting. The black horizontal line is the conditional mean of the outcome estimated with a loess regression.