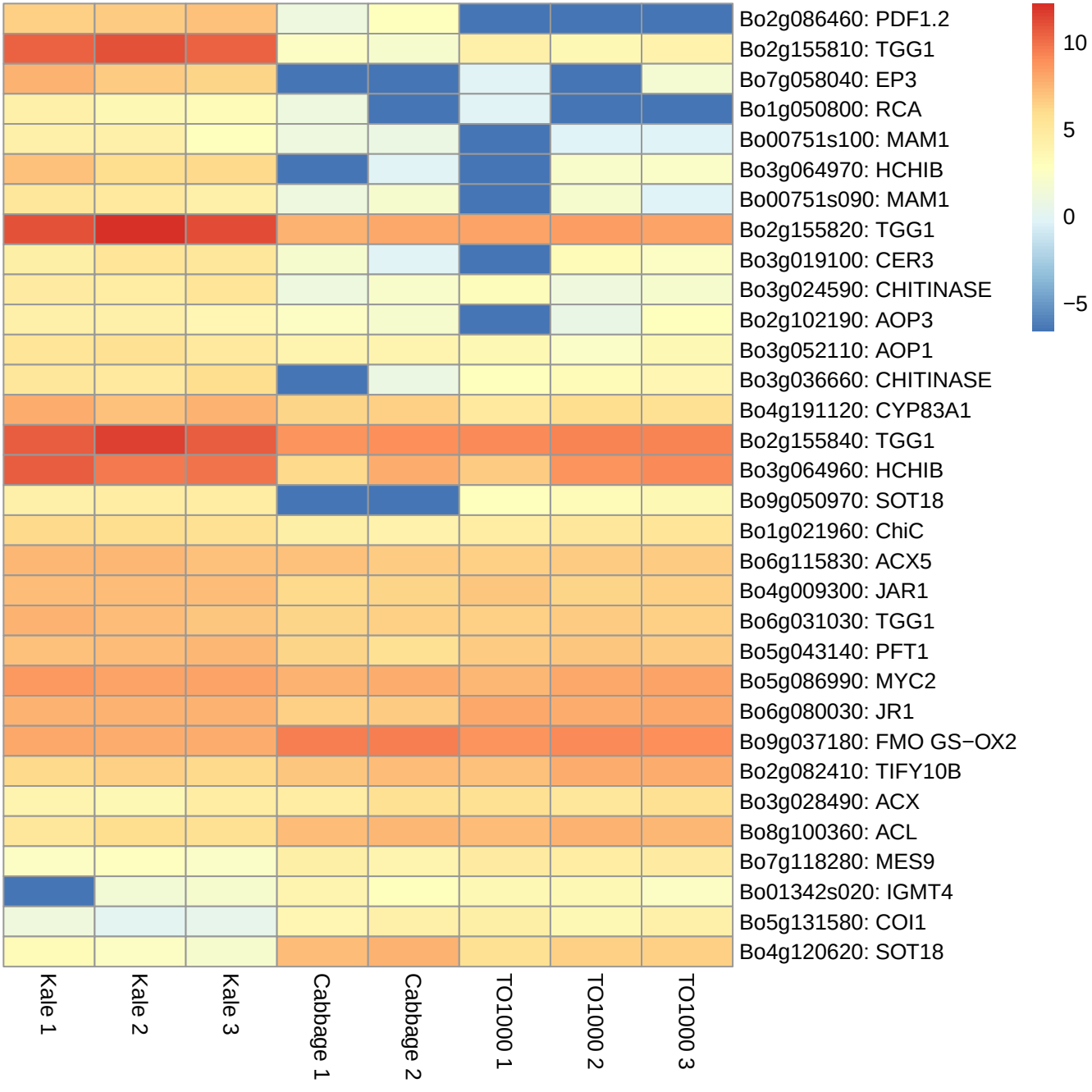
Bo2g086460: PDF1.2
Bo2g155810: TGG1
Bo7g058040: EP3
Bo1g050800: RCA
Bo00751s100: MAM1
Bo3g064970: HCHIB
Bo00751s090: MAM1
Bo2g155820: TGG1
Bo3g019100: CER3
Bo3g024590: CHITINASE
Bo2g102190: AOP3
Bo3g052110: AOP1
Bo3g036660: CHITINASE
Bo4g191120: CYP83A1
Bo2g155840: TGG1
Bo3g064960: HCHIB
Bo9g050970: SOT18
Bo1g021960: ChiC
Bo6g115830: ACX5
Bo4g009300: JAR1
Bo6g031030: TGG1
Bo5g043140: PFT1
Bo5g086990: MYC2
Bo6g080030: JR1
Bo9g037180: FMO GS−OX2
Bo2g082410: TIFY10B
Bo3g028490: ACX
Bo8g100360: ACL
Bo7g118280: MES9
Bo01342s020: IGMT4
Bo5g131580: COI1
Bo4g120620: SOT18
Kale 1
Kale 2
Kale 3
Cabbage 1
Cabbage 2
TO1000 1
TO1000 2
TO1000 3
10
5
0
−5