10th CAA International Conference
Vehicular Control and Intelligence (CVCI 2026)
Oct. 25th to 27th, 2026, Tongji University, Shanghai, China

CVCI 2026 BenchMark: Bench2InterActDrive

End-to-End Autonomous Driving Evaluation

Driven by the rapid progress of end-to-end autonomous driving, there is a growing need for benchmarks that can systematically evaluate model safety, robustness, and generalization in safety-critical and long-tail traffic scenarios. The 2026 Benchmark Challenge—Bench2InterActDrive for End-to-End Autonomous Driving Evaluation, organized as a challenge session of CVCI 2026, is proposed to address this need through a closed-loop and behavior-oriented evaluation framework. Built upon the Bench2Drive framework and utilizing the CARLA simulator, the benchmark features 12 categories and 144 scenario instances inspired by real-world intelligent driving test cases, covering extreme interactions, multi-agent traffic, and atypical traffic behaviors. To ensure a fair and informative assessment, the challenge adopts a hybrid scoring protocol that combines standard route-level driving performance with scenario-aware behavioral evaluation, preventing overly conservative or stop-only strategies from receiving artificially high scores. By providing a reproducible and challenging benchmark platform, this initiative aims to support students and researchers in developing more reliable end-to-end autonomous driving systems.

The benchmark description and the official GitHub page provide challenge details, benchmark access, evaluation resources, and related updates.

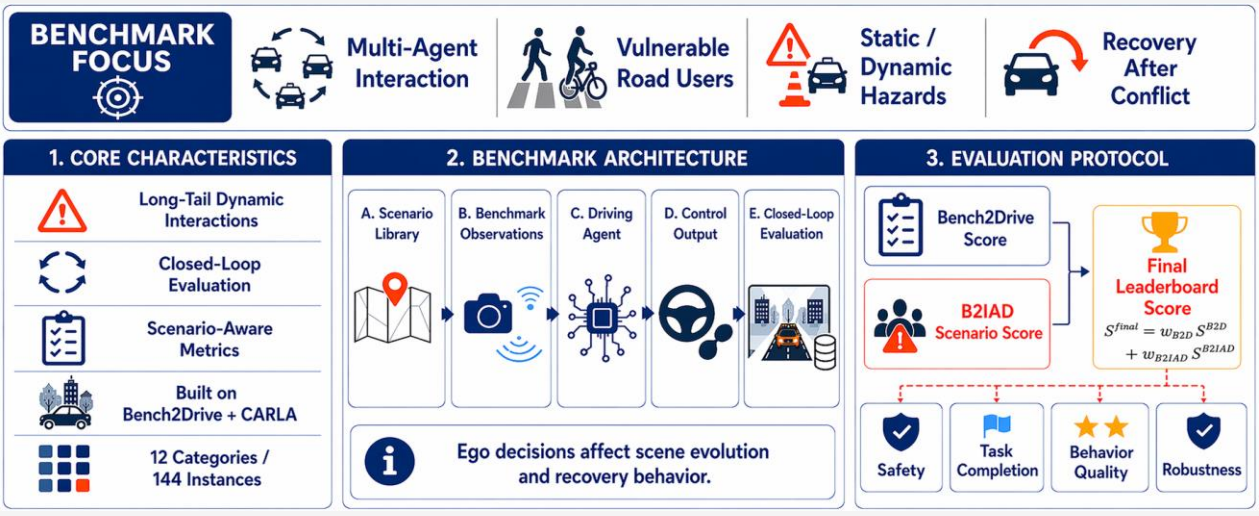

Schedule

Open the problem with data: April 25th, 2026
Submission of paper and challenging results: July 1st, 2026
Final results submission: September 1st, 2026

Contact

Contact person: Dr. Hongqing Chu, Tongji University, Shanghai, China.
Email: CVCI_Challenge@163.com
Website: conference website / benchmark page