THE CAUSATIVE VECTOR

Culex mosquito

Culex mosquito spreads the filarial worm *Wuchereria bancrofti*, which causes lymphatic filariasis (Elephantiasis).

- ***Why does Culex spread disease easily?***

Bites mostly at night.

Breeds in dirty stagnant water.

Large population in crowded urban areas.

Found in Mostly tropical and humid regions

THE CAUSATIVE VECTOR

Culex mosquito

- ***Identification of Culex Mosquito :***
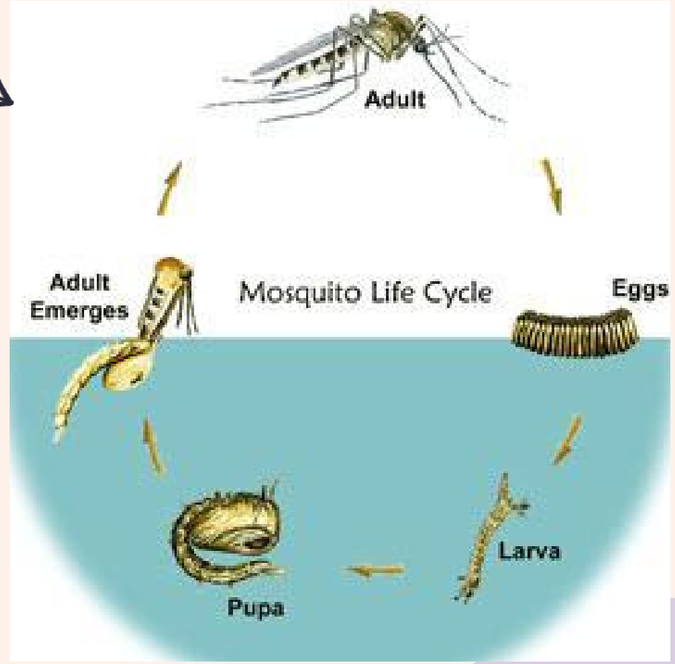
Small, thin, grey-brown mosquito
Plain body (no white stripes like Aedes)
Wings transparent
Long legs
Makes buzzing sound at night
Body remains parallel to surface while sitting.