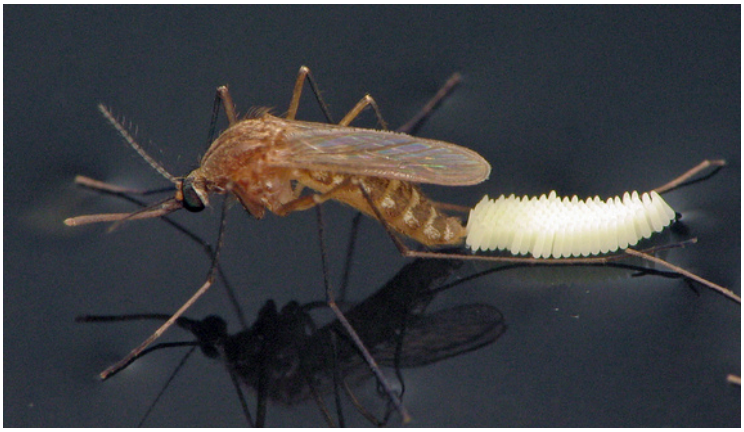

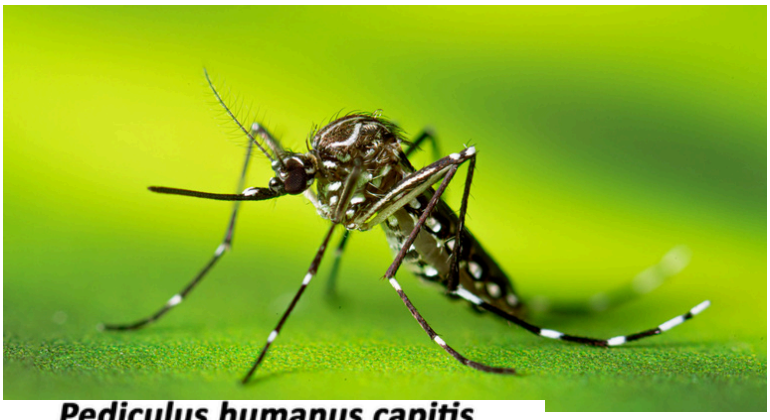

Pediculus humanus capitis

Pediculus humanus humanus

Female **Male**

Female **Male**

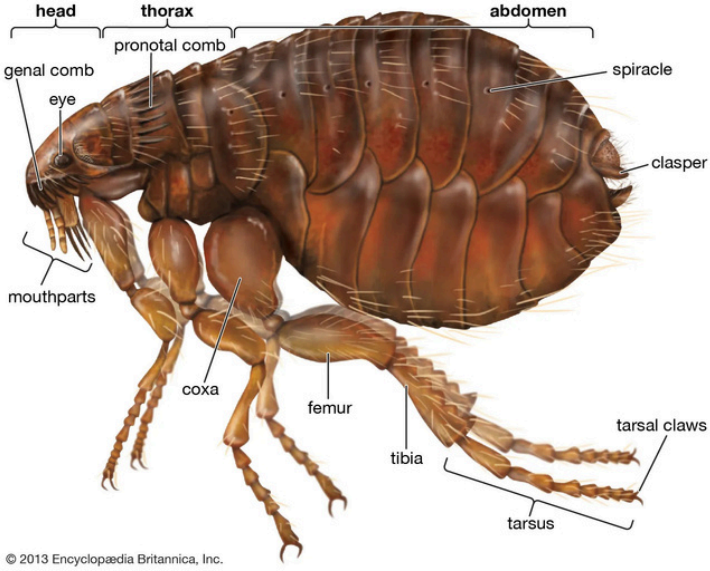

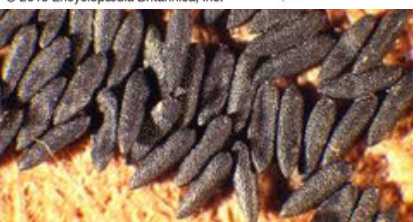

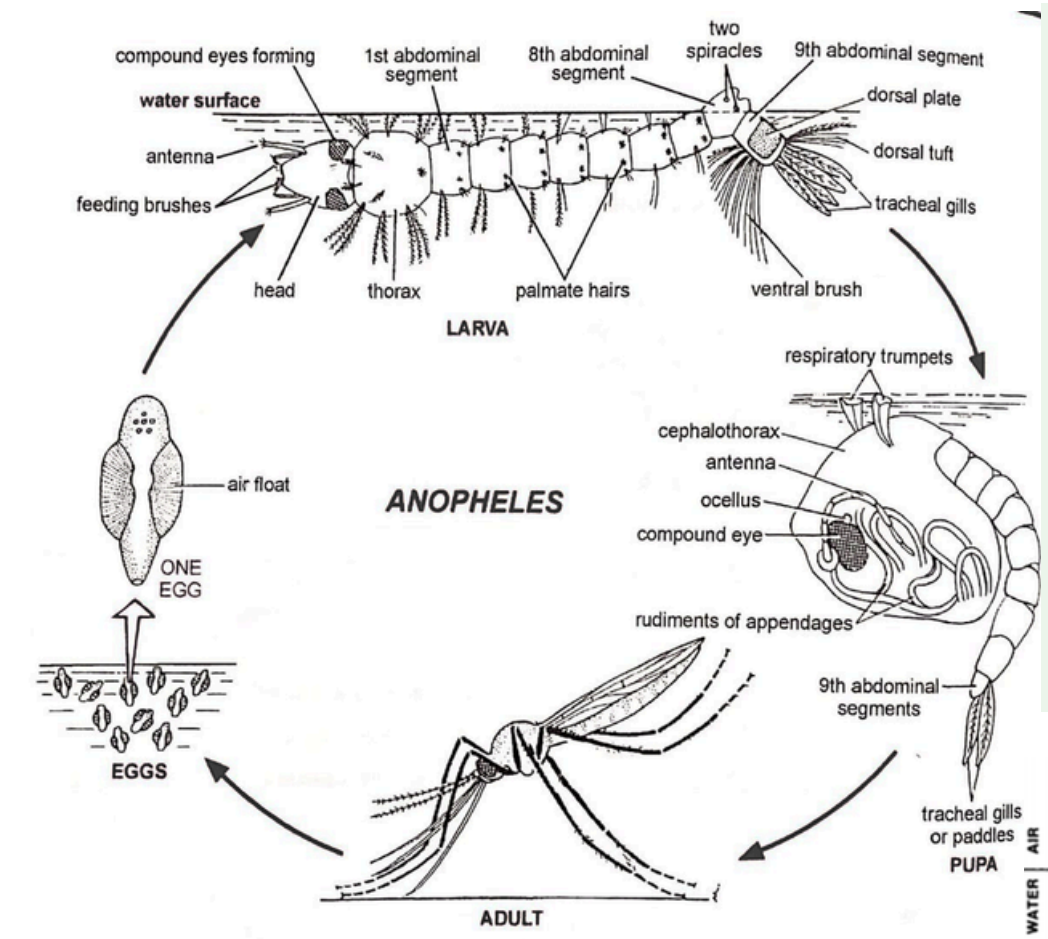

Fig. 6. *Anopheles*, Stages of life cycle.

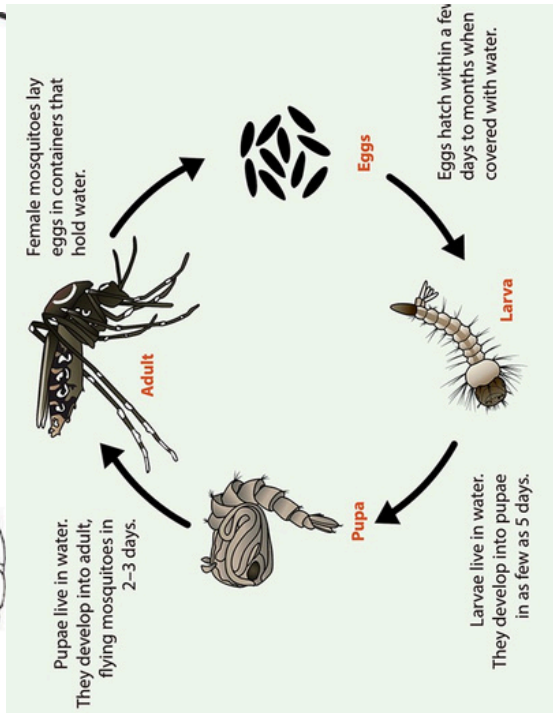

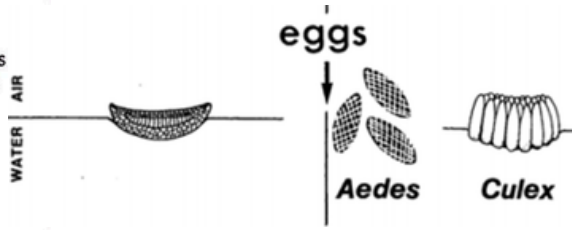

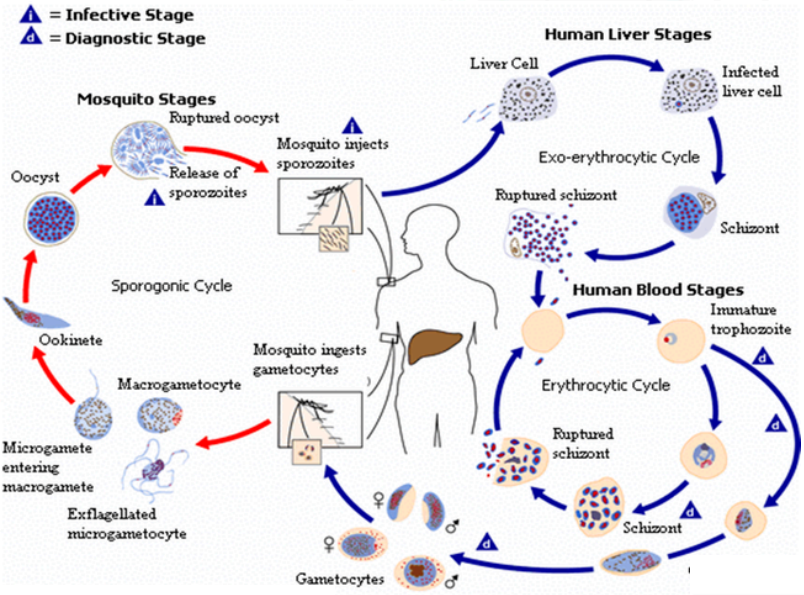

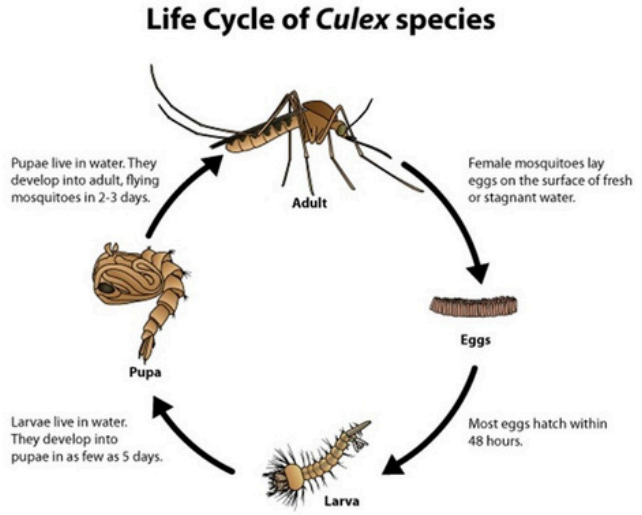

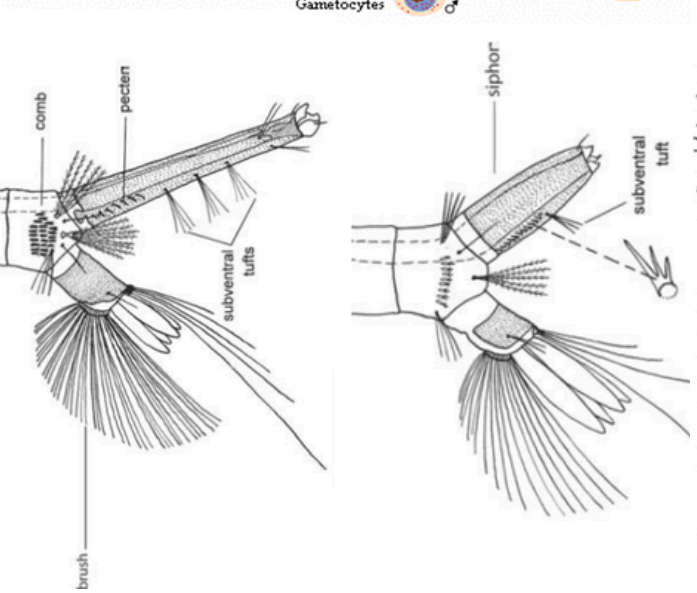

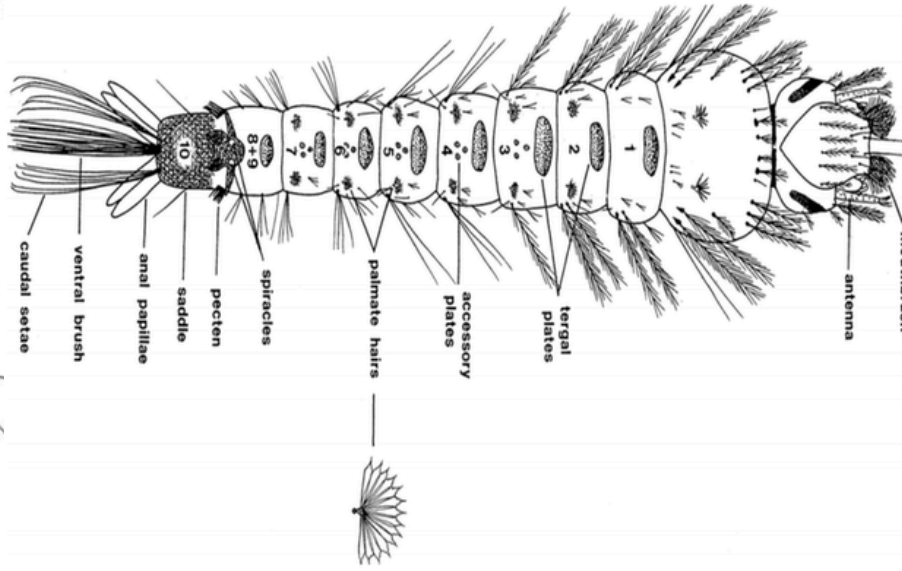

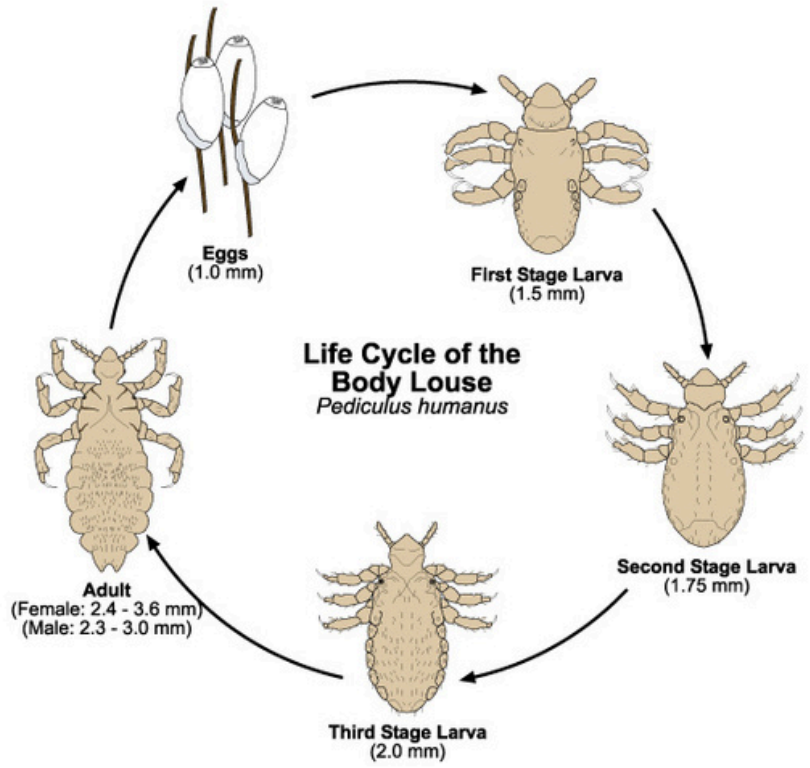
Life Cycle of the Body Louse
Pediculus humanus
Eggs
(1.0 mm)
First Stage Larva
(1.5 mm)
Second Stage Larva
(1.75 mm)
Third Stage Larva
(2.0 mm)
Adult
(Female: 2.4 - 3.6 mm)
(Male: 2.3 - 3.0 mm)
Note: Lice take several blood meals daily in larval stages and as adults.

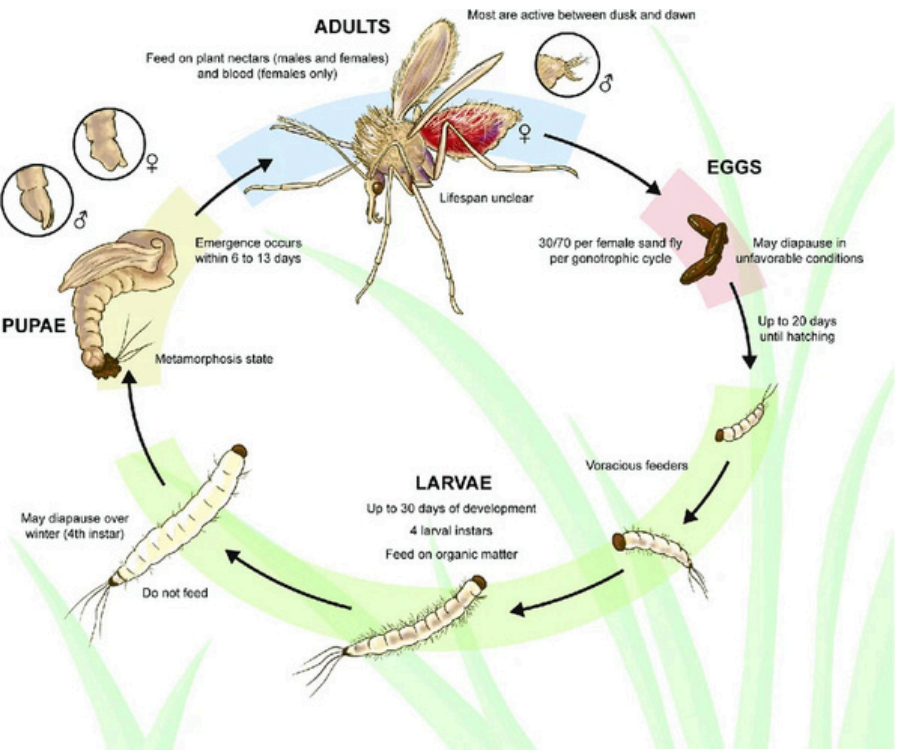
ADULTS
Most are active between dusk and dawn
Feed on plant nectars (males and females) and blood (females only)
Lifespan unclear
EGGS
30/70 per female sand fly per gonotrophic cycle
May diapause in unfavorable conditions
Up to 20 days until hatching
Voracious feeders
LARVAE
Up to 30 days of development
4 larval instars
Feed on organic matter
Do not feed
May diapause over winter (4th instar)
PUPAE
Metamorphosis state
Emergence occurs within 6 to 13 days

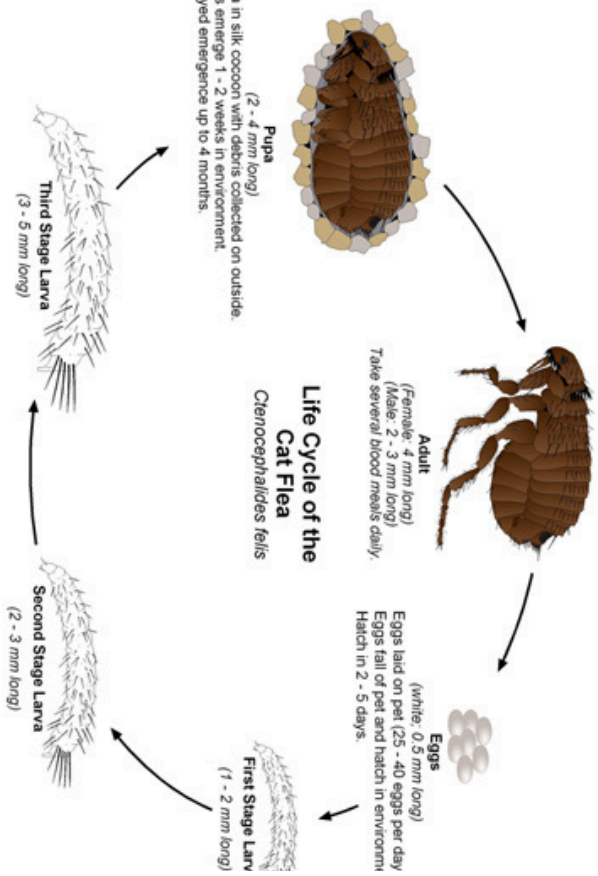
Life Cycle of the Cat Flea
Ctenocephalides felis
Eggs
(white; 0.5 mm long)
Eggs laid on pet (25 - 40 eggs per day
Eggs fall of pet and hatch in environm
Hatch in 2 - 5 days.
Adult
(Female: 4 mm long)
(Male: 2 - 3 mm long)
Take several blood meals daily.
Pupa
(2 - 4 mm long)
Pupa in silk cocoon with debris collected on outside.
Fleas emerge 1 - 2 weeks in environment.
Delayed emergence up to 4 months.
First Stage Larv
(1 - 2 mm long)
Second Stage Larva
(2 - 3 mm long)
Third Stage Larva
(3 - 5 mm long)

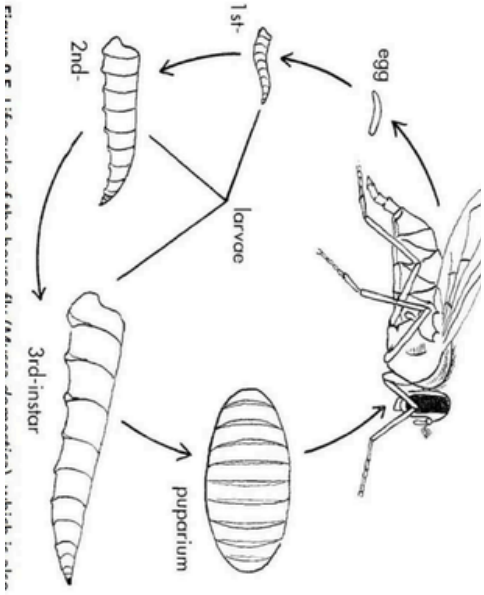
egg
1st-
2nd-
larvae
3rd-instar
pupa
pupa

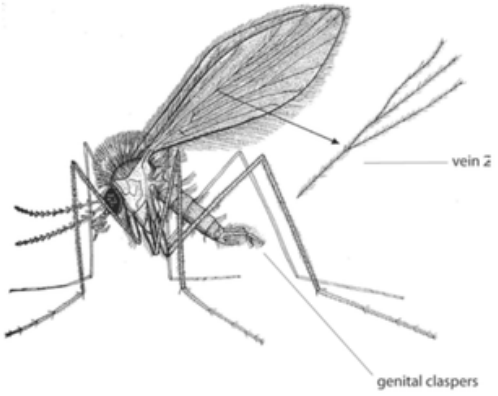
vein 2
genital claspers

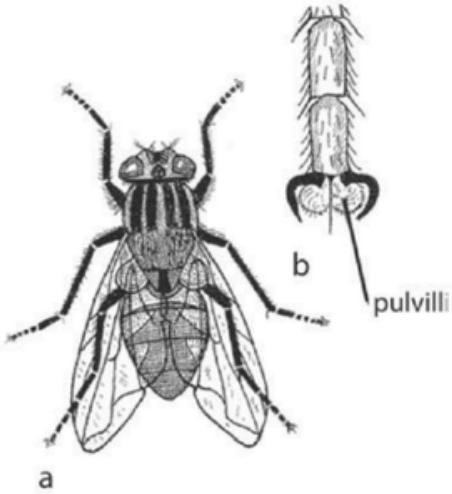
b
pulvilli
a

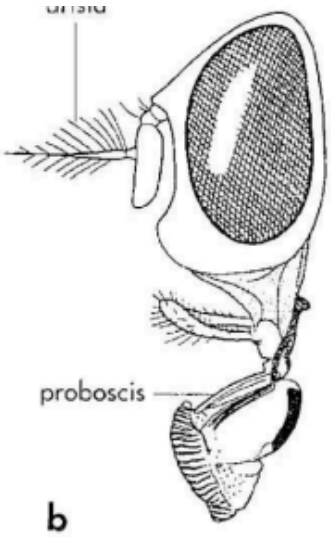
proboscis
b