AMC12 & COMC Late-Band Mastery Guide

Mastering AMC12 Problems 21–25 and COMC Part C

Strategy, Conversions, and Complete Verification

Advanced Competition Mathematics Series

September 14, 2025

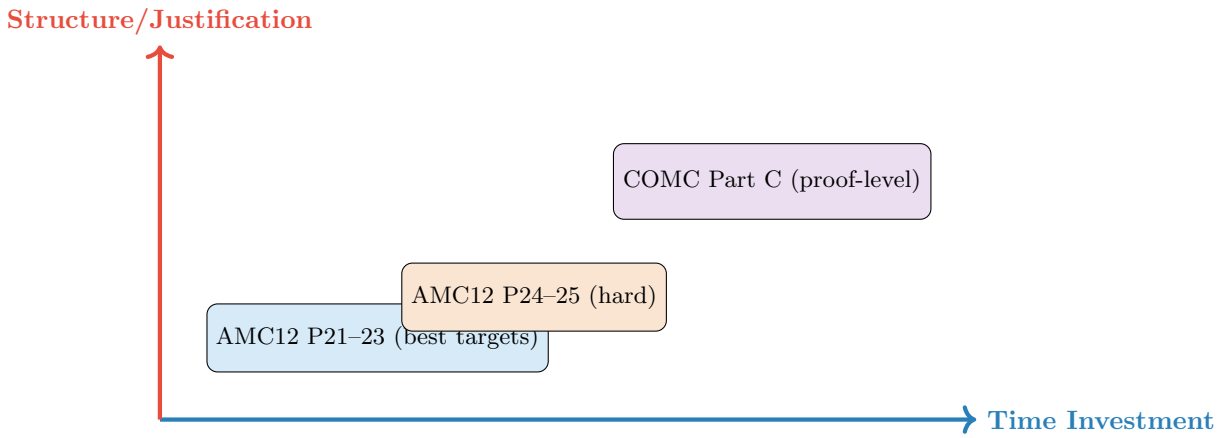

Companion guides: See *Early/Mid-Band Mastery* (guides/AMC12_COMC_Early_Mid_Band_Mastery_Guide.tex), *Conversion Techniques* (guides/AMC12_COMC_Conversion_Techniques.tex), and *Complete Verification Methods* (guides/AMC12_COMC_Complete_Verification_Methods.tex).

Contents

1 Executive Summary **3**

2 Decoding Late-Band Difficulty **4**

3 AMC12 Late-Band Problems: Triage, Attacks, Closers **5**
- 3.1 Selection and Pacing . . . 5
- 3.2 The Late-Band Strategy Playbook . . . 5
- 3.3 Conversion Toolkit (use with companion guide) . . . 6
- 3.4 Verification for AMC Late Band . . . 6
- 3.5 The AMC12–AIME Bridge . . . 6
- 3.6 Common Late-Band Error Patterns . . . 7

4 COMC Part C: Proof Construction and Communication **8**
- 4.1 What Graders Want . . . 8
- 4.2 Proof Templates with Examples . . . 8
- 4.3 Time and Partial Credit Strategy (150 minutes total exam) . . . 9
- 4.4 Proof Verification (Complete/Formal elements) . . . 9

5 Quick References **10**
5.1 AMC 21–25: 3-Minute Attack Template 10
5.2 Part C: Proof Skeleton Template 10
5.3 Enhanced Strategy Matrix 10
5.4 Decision Flowcharts 10

6 Training Program for Late-Band Mastery **12**

7 Conclusion **14**

1 Executive Summary

✓ STRATEGY: Late-Band Core Principles

- **Solve by accessibility, not order**: In AMC12 late band, P20 may be easier than P18. Scan all five [45–60s].
- **3-minute rule for AMC12 late-band**: If no clear traction by [3:00], bank the partial insight and switch.
- **Exploit MC structure**: Bound, eliminate, and reverse-engineer from answer forms when possible.
- **Make it easier**: Normalize, reparameterize, or analyze a nearby simpler problem, then transfer.
- **Proof-first mindset for COMC C**: Write to convince. State targets, justify every claim, and plan for partial credit.
- **Verification matches stakes**: Use *Standard/Thorough* for AMC late band; *Complete/Formal* elements for COMC C.

✓ CONTEXT: Where This Guide Fits

This guide focuses on late-band execution for AMC12 (P21–25) and COMC Part C. For tactical conversions (invariants, extremal, coordinate/complex, generating functions, modular arithmetic), use the companion *Conversion Techniques*. For high-confidence closing, use *Complete Verification Methods*.

2 Decoding Late-Band Difficulty

Having established the core principles, we now examine the cognitive and structural factors that make late-band problems uniquely challenging—understanding these mechanisms is essential for developing effective solution strategies.

✓ CONTEXT: Cognitive and Format Drivers

Drawing on *Decoding competition math difficulty*, late-band problems deliberately exceed working-memory limits and disguise familiar structures:

- **Cognitive load**: 6–8 interacting constraints exceed the 2–4 chunk working memory limit, creating *intrinsic cognitive load* that forces structure-first thinking.
- **Surface vs. deep structure**: Problems force cognitively demanding System 2 (analytical) processing rather than automatic System 1 (pattern recognition), hiding standard tactics behind novel contexts.
- **Format pressure**: AMC12 multiple-choice enables elimination but punishes over-solving; COMC C requires written proof-quality justification with partial credit opportunities.

✓ STRATEGY: Operational Framework

Use an OODA-style loop under time: **Observe** (scan), **Orient** (identify structure: algebra/NT/-comb/geo), **Decide** (pick the least-cost conversion), **Act** (execute with targeted verification). Avoid anchoring; pivot after fixed time budgets.

✓ SUCCESS RATES: Difficulty Benchmarks

- AMC12 P21–25: AoPS Level 4 (equivalent to hardest AIME 4–6, usual AIME 7–10); significant jump from P20.
- COMC Part C: AoPS 6–10; proof-based with generous partial credit (40 points total: 4 problems $\times$ 10 points each).
- Statistical reality: ¿80% solve AMC12 P1–8; ¡20% solve P21–25.

3 AMC12 Late-Band Problems: Triage, Attacks, Closers

With the difficulty framework established, we now turn to practical execution strategies for AMC12's most challenging problems—these techniques form the bridge between AMC12 mastery and AIME readiness.

3.1 Selection and Pacing

✓ STRATEGY: Time and Triage

- **First pass [3–4 min total]**: Tag the most accessible of late-band by domain comfort and visible structure cues (symmetry, factorability, small-case testability).
- **Per attempt [2:30–4:00]**: Commit to a conversion and push to a resolvable subgoal. If stuck at **[3:00]**, switch.
- **Endgame [5–7 min left]**: Verify high-confidence solves; revisit one promising partial.

3.2 The Late-Band Strategy Playbook

Combine domain-specific tactics with systems that keep your working memory clear.

✓ STRATEGY: Answer-Choice Leverage

Use when: Bounds, parity/mod patterns, recognizable forms.
How: Bracket with monotonicity/estimates, test residues, reverse-engineer target forms (e.g., $\sqrt{a} - \sqrt{b}$, $\frac{p}{q}$).
Outcome: Rapid pruning; directs algebra toward the answer's template.

✓ STRATEGY: Make It Easier

Use when: Messy constants/positions; near symmetry; no traction.
How: Normalize (translate/scale/rotate), strengthen/weaken constraints, analyze toy/limit cases, then transfer pattern back and validate domain/boundaries.

✓ STRATEGY: Penultimate Step

Use when: Target form/value is clear.
How: State "It suffices to show ..."; reverse-engineer a last key relation/configuration; pick substitutions/models making the last step inevitable; ensure feasibility.

✓ STRATEGY: Wishful Thinking

Use when: Nearly factorable/closed form; likely equality case; geometric concurrency/cyclicity suspected.
How: Assume the structure with parameters, derive consequences, solve parameters, and repair rigor.

✓ STRATEGY: Conjecture via Small Cases

Use when: Opaque structure; processes/recurrences; modular patterns.
How: Compute tiny instances, record invariants/periodicity, conjecture precise form, then verify against choices or prove generally.

Strategy	Hit Rate (heuristic)	Best Context
Answer-Choice Leverage	75–90%	Numeric targets, patterned answers, estimable quantities
Make It Easier	70–85%	Geometry normalization, scale-free algebra, toy problems
Penultimate Step	65–80%	Identity targets, extremal/equality cases
Wishful Thinking	60–75%	Near-factorable algebra, concurrency/cyclicity in geometry
Conjecture via Small Cases	55–70%	Recurrences, residue cycles, combinatorial processes

Hit rates are heuristic guidance based on practice trends; use them to prioritize, not as guarantees.

3.3 Conversion Toolkit (use with companion guide)

✓ SPECIALIZED METHOD: High-Yield Conversions for late-band

- **Algebra**: Vieta/Vieta jumping; Simon's Favorite Factoring Trick; completing the square; rational parametrization; functional equations (patterns and substitutions); bounding with AM–GM/Cauchy–Schwarz.
- **Number Theory**: Modular pruning; CRT assembly; orders/primitive roots patterns; LTE-lite lifting patterns for exponents.
- **Combinatorics**: PIE for overcount traps; recursion from state compression; generating functions for linear recurrences; linearity of expectation; bijections.
- **Geometry**: Power of a Point; homothety; coordinate or complex-number models with normalization; Radical Axis/Spiral Similarity (enrichment).

Details in **AMC12_COMC_Conversion_Techniques.tex** (see Sections 2–5 for technique catalog and Recognition Index).

3.4 Verification for AMC Late Band

✓ STANDARD VERIFICATION: Close with Confidence30-60 seconds

- **Standard** [30–60s]: Substitute, domain/constraint checks, parity/mod sanity, magnitude and monotonicity sanity.
- **Thorough** [1–3m] (if time): Alternate derivation or small-case cross-check; check boundary behavior and equality conditions.
- **Multi-Method** [3–5m] (rare): Independent method if two choices remain close.

See **Complete Verification Methods** for full protocols.

! WARNING: AMC 12 Scoring and Guessing

AMC 12 scoring: 6 points for correct, 1.5 points for blank, 0 points for wrong answers. Expected value of random guessing = 1.2 points (6/5 choices). If time expires without high confidence, leaving blank (1.5 points) exceeds random guess EV.

3.5 The AMC12–AIME Bridge

✓ CONTEXT: How Late-Band Prepares You for AIME

Success on AMC12 P21–25 directly translates to AIME readiness:

- **Difficulty overlap**: AMC12 P21–23 ≈ AIME P1–5; AMC12 P24–25 ≈ AIME P6–9
- **Technique transfer**: Power of a Point, Vieta's formulas, and modular arithmetic appear frequently
- **Mental stamina**: Managing 3–4 minute problems builds endurance for AIME's 12-minute average
- **Key difference**: AIME requires exact integer answers (000–999) with no partial credit

Strategic insight: Students scoring 3+ on AMC12 P21–25 typically achieve 5–7 on AIME.

3.6 Common Late-Band Error Patterns

! WARNING: Frequent Pitfalls in Problems 21–25

- **Computational errors under pressure**: Arithmetic mistakes increase 3x in final 20 minutes
- **Misreading constraints**: Missing "distinct", "positive", or "integer" requirements
- **Over-solving**: Computing exact values when bounds/parity would suffice for MC
- **Anchoring bias**: Persisting with first approach beyond 3-minute checkpoint
- **Domain errors**: Solutions outside valid range (e.g., negative lengths, probabilities ¿1)

Prevention: Build verification habits; use answer choices as sanity checks; set timer alerts.

4 COMC Part C: Proof Construction and Communication

Moving from multiple-choice tactics to proof-based mathematics, COMC Part C demands not just finding solutions but communicating them with mathematical rigor—a critical skill for advanced competitions and mathematical maturity.

4.1 What Graders Want

✓ CONTEXT: Rubric-Oriented Writing

- **State the target**: Restate precisely what is to be proved; define variables and objects.
- **Logical flow**: Each non-trivial claim must be justified (named theorem, derived lemma, or explicit computation).
- **Completeness**: Address existence, uniqueness (if relevant), and all cases; highlight boundary conditions.
- **Communication**: Clear structure, labelled equations/figures, and explicit transitions ("thus", "therefore", "it follows that").

4.2 Proof Templates with Examples

✓ FORMAL PROOF VERIFICATION: Direct Proof Template10+ minutes

Use: Algebraic identities, inequalities, divisibility
Example Opening: "We will prove that for all positive integers n, $n^3 - n$ is divisible by 6."
Structure:

1. State claim precisely
2. Factor: $n^3 - n = n(n-1)(n+1)$ (three consecutive integers)
3. Note one is divisible by 2, one by 3
4. Therefore product divisible by $2 \times 3 = 6$ □

✓ FORMAL PROOF VERIFICATION: Induction Template10+ minutes

Use: Recurrences, sequences, summations
Example Opening: "We prove by induction that $F_{n+m} = F_n F_{m+1} + F_{n-1} F_m$ for Fibonacci numbers."
Structure:

1. **Base**: Verify $n = 1, m = 1$ (show calculation)
2. **Hypothesis**: Assume true for all (n, m) with $n + m \leq k$
3. **Step**: For $n + m = k + 1$, use recurrence and hypothesis
4. **Conclusion**: By strong induction, true for all $n, m \geq 1$ □

✓ FORMAL PROOF VERIFICATION: Extremal Principle10+ minutes

Use: Optimization, existence proofs
Keys: Define extremal object; derive contradiction if not optimal; show uniqueness if needed.

✓ FORMAL PROOF VERIFICATION: Geometric Configuration10+ minutes

Use: Concurrency, collinearity, cyclicity
Keys: State configuration; invoke Power of Point or Menelaus/Ceva; verify all conditions met.

4.3 Time and Partial Credit Strategy (150 minutes total exam)

✓ STRATEGY: Allocation & Checkpoints

- Reserve **[70–90m]** for Part C; start with C1/C2 if accessible.
- **Layered writing**: Outline **[3–5m]**, then fill proof; leave breadcrumbs (subclaims) for partial credit.
- **Proof hygiene**: Number lemmas, reference them, and keep algebraic justifications visible (do not skip critical steps).

4.4 Proof Verification (Complete/Formal elements)

✓ COMPLETE VERIFICATION: Part C Checklist5-10 minutes

1. **Statement correctness**: Are you proving exactly the claim? Quantifiers and hypotheses match?
2. **Existence/Uniqueness**: Addressed explicitly when relevant.
3. **Casework**: Exhaustive and mutually exclusive; boundary cases checked.
4. **Dependencies**: Every invoked theorem's hypotheses are satisfied.
5. **Diagram/Model**: Consistent with text; variables and points named unambiguously.
6. **Conclusion**: Final sentence explicitly states the proved claim.

See **AMC12_COMC_Complete_Verification_Methods.tex** *for the complete 8-level verification ladder and detailed protocols.*

5 Quick References

5.1 AMC 21–25: 3-Minute Attack Template

✓ STANDARD VERIFICATION: Operational Checklist30-60 seconds

1. **Classify**: domain (Alg/NT/Comb/Geo) and structure cue (symmetry, factorability, residues, configuration).
2. **Select conversion**: from the high-yield list; write the target form/value.
3. **Execute minimal path**: compute key invariant/lemma; test a small case to validate direction.
4. **Leverage MC**: eliminate using bounds/residues/approximation; reverse-engineer if patterns in answers.
5. **Checkpoint at 3:00**: continue only if a short bridge remains; otherwise bank and switch.

5.2 Part C: Proof Skeleton Template

✓ FORMAL PROOF VERIFICATION: Fill-and-Prove Structure10+ minutes

1. **Restate claim** with definitions.
2. **Plan**: method (direct/contradiction/induction/invariant/extremal) and why it fits.
3. **Body**: numbered steps/lemmas; justify each non-trivial step.
4. **Cases**: list and close each, checking boundaries.
5. **Close**: summarize and explicitly assert the proven statement.

5.3 Enhanced Strategy Matrix

Context	Primary Tactic	Backup/Verifier	Time
AMC: messy geometry	Normalize + coordinate/complex	Power of a Point + homothety	3–4m
AMC: near-factorable algebra	Wishful factorization + Vieta	Residue/parity + numeric estimate	2–3m
AMC: recurrences/process	Small-cases + invariant	Short induction with monovariant	3–4m
AMC: functional equation	Substitution patterns	Small cases + symmetry	3–5m
AMC: optimization	Calculus/AM-GM/CS	Equality case analysis	2–4m
COMC: existence problem	Constructive example	Extremal/invariant necessity	10–15m
COMC: inequality	AM-GM/CS with equality	Boundary + special cases	12–18m
COMC: combinatorial identity	Bijection or double-counting	Generating functions	15–20m
COMC: number theory	Modular analysis + lifting	Infinite descent	15–25m

Time estimates include initial analysis, execution, and verification phases.

5.4 Decision Flowcharts

AMC12 Late-Band Decision Tree

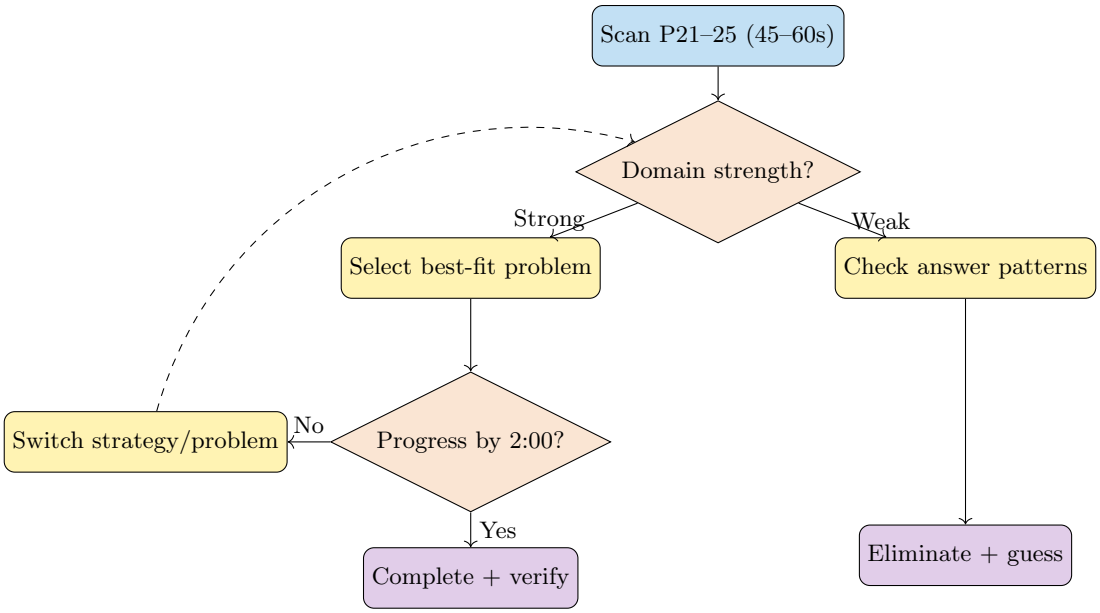
Scan P21–25 (45–60s)
Domain strength?
Strong
Weak
Select best-fit problem
Check answer patterns
Switch strategy/problem
No
Progress by 2:00?
Yes
Complete + verify
Eliminate + guess

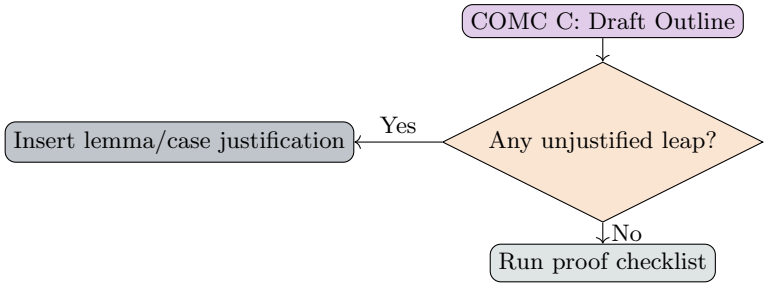
COMC C: Draft Outline
Insert lemma/case justification
Yes
Any unjustified leap?
No
Run proof checklist

6 Training Program for Late-Band Mastery

✓ TRAINING: Cognitive Load Management System

Three-part framework: externalize, drill weak domains, and trigger simplification.

Simplified Externalization

Core principle: Offload steps to paper to free working memory.

- **Algebra**: Write each step; use substitution tables; circle key expressions. *Example*: solving $x^2+2x-3=0 \Rightarrow$ let $u=x+1$ so $u^2-4=0$.
- **Geometry**: Sketch diagrams, label givens, mark the goal. *Example*: two chords in a circle—mark intersection and lengths.
- **Number Theory**: Record modular conditions in tables. *Example*: $n \equiv 1 \pmod 3$, $n \equiv 2 \pmod 5$.
- **Combinatorics**: List cases systematically. *Example*: "all different", "two same", "all same".

Probability & Combinatorics Drill

Accuracy often lags here; if these are weak areas:

- Dedicate 20–30% of weekly practice
- Emphasize restricted arrangements, complementary counting, expected value
- Practice organized casework
- Log new techniques in a pattern library

Simplification Triggers

When stuck for more than 90 seconds, run:

1. **Normalize**: choose convenient origin/scale. *Example*: with $x^2+y^2=1$, set $x=\cos\theta$, $y=\sin\theta$.
2. **Specialize**: test $n=2$, equal values, or right angles.
3. **Extremize**: probe boundary behavior ($x \to 0$, $x \to \infty$).
4. **Symmetrize**: impose symmetry; e.g., try $a=b=c$.

✓ TRAINING: Metacognitive Monitoring

Use when: progress stalls or complexity spikes.

The Four Questions

1. What am I trying to find? – Restate the goal.
2. What haven't I used? – Check unused constraints.
3. Is there an easier version? – Consider simplification.
4. What would make this trivial? – Work backwards.

Progress Indicators

- **Green flags**: expressions simplifying, variables canceling, patterns emerging, constraints satisfied
- **Red flags**: expressions ballooning, new variables needed, algebraic dead ends, constraint violations

✓ TRAINING: Building Your Pattern Recognition Library

Create Problem Signatures

Maintain a notebook organizing problems by their "signature" rather than traditional topic categories.

Signature	Primary Approach	Secondary Approach	Example Trigger	Source
Three variables, symmetric expression	Symmetric polynomials	AM–GM if positive	$a^3 + b^3 + c^3 - 3abc$	AMC12 2021 P22
Recursion with initial values	Compute small cases	Characteristic equation	$a_{n+2} = pa_{n+1} + qa_n$	COMC 2020 Part C
Circle with multiple chords	Power of a Point	Complex coordinates	Intersecting chords with lengths	AMC12 2019 P23
Floor/ceiling in equation	Casework on fractional part	Graphical analysis	$\lfloor x \rfloor + \lfloor 2x \rfloor = n$	AMC12 2022 P21
Optimization with constraint	Lagrange/substitution	AM–GM or Cauchy–Schwarz	Maximize xy subject to $x^2 + y^2 = 1$	COMC 2021 Part C

Build 15–20 signatures through focused practice. Review and refine weekly.
Track pitfalls: For each signature, note common wrong turns to avoid repeating mistakes.
Example Pattern Library Entry

```
Signature: ``Three variables, symmetric expression''
Primary Approach: Symmetric polynomials
Secondary Approach: AM-GM if positive
Example Trigger: a^3 + b^3 + c^3 - 3abc
Source: AMC12 2021 P22
```

Practice Resources (Prioritized for 6–7 weeks):
- **AMC12 Problems**: Focus on 2018–2024 P16–25 (aops.com archives)
- **COMC Problems**: 2019–2024 Part C problems (Canadian Mathematical Society)
- **Additional Practice**: Older AMC12 P21–25 problems for extra "expansion" practice

Problem Selection Guide
- 70% Stretch: AMC12 P18–23 (just beyond current ability)
- 20% Expansion: COMC Part C, harder AMC12 P21–23 (new techniques)
- 10% Impossible: AMC12 P24–25 (creative thinking)

Topic-Specific Focus (If Needed)
- Probability & Combinatorics: often have lower accuracy rates
- Advanced Geometry: complex coordinate geometry and synthetic proofs
- Number Theory: modular arithmetic, divisibility, and Diophantine equations
- Advanced Algebra: polynomial manipulation, inequalities, and functional equations

Use your problem log to identify patterns in errors—if you consistently struggle with certain topics, dedicate 20–30% of your practice time to those areas for 1–2 weeks.

Solution Resources
- Official MAA solutions for AMC12
- AoPS forums for multiple approaches
- Canadian Mathematical Society solutions for COMC
- **Pro tip**: After solving, always check 2–3 different solution methods to expand your pattern library

Community Support (Don't Study in Isolation)
- **AoPS Forums**: Post questions about difficult problems, share solutions
- **Study Groups**: Find a friend or online study partner for weekly problem discussions
- **Math Clubs**: Join your school's math club or online contest math communities
- **Mentorship**: If possible, find an experienced contest math student or teacher for occasional guidance

Practical Tools and Accountability
- **Digital Tracking**: Use a simple spreadsheet for problem logs and timing (Google Sheets, Excel, or a basic notebook)
- **Timer Tools**: Use phone timer or online timers to track problem-solving time and build pacing awareness
- **Accountability Partner**: Find someone to share weekly progress with
- **Study Environment**: Set up a consistent, distraction-free workspace for practice sessions
- **Reward System**: Set small rewards for reaching weekly goals

Addressing Content Gaps

1. Identify the gap: What specific concept or method is needed?
2. Quick learning: Use AoPS textbooks, Khan Academy, or YouTube for targeted learning
3. Practice immediately: Find 3–5 similar AMC12 or COMC problems to solidify understanding
4. Add to pattern library: Document the new technique with examples
5. Don't get stuck: If a technique takes too long to learn, skip that problem and return later

✓ TRAINING: Weekly Structure

- **3 sessions AMC late band** (45–60m): mixed 21–25 practice with triage and closing drills.
- **2 sessions COMC C** (60–75m): one proof write-up, one proof skeleton and check.
- **1 full mock** (75–90m AMC or 150m COMC): simulate pressure; post-mortem with mistake log.

✓ SPECIALIZED METHOD: Curated Practice Resources

AMC12 P21–25 Training Sets (in order of priority):
1. Recent AMC12A/B (2020–2024): P21–25 from each exam
2. AIME Problems 1–5: Similar difficulty, different format
3. AoPS Contest Collections: Filter for difficulty 4–5
4. ARML Power Contest: Team problems adaptable for individual practice

COMC Part C Preparation:
1. Past COMC exams (2015–2023): Focus on C1–C2 initially
2. CMO Qualifying Round: Similar proof requirements
3. Putnam A1–A2 problems: Slightly harder but excellent practice
4. IMO Shortlist C1–C3: Combinatorics proof techniques

Online Platforms:
- **AoPS Alcumus**: Set custom difficulty 4–6
- **Brilliant.org**: Advanced problem-solving courses
- **CEMC Courseware**: Free Canadian competition prep

✓ CONTEXT: Mistake Analysis Protocol

Maintain a log categorizing *computational*, *conceptual*, and *strategic* errors. For each error, record prevention: a verification step, a cue to trigger a different conversion, or a time checkpoint rule.

! WARNING: Common Failure Modes

- Over-solving without leveraging choices (AMC): always attempt bounds/mod/parity first.
- Under-justifying (COMC): every non-obvious step needs a reason; state and check conditions of theorems.
- Triage drift: sticking beyond time checkpoints; set timers and obey them.

7 Conclusion

✓ SUCCESS RATES: Key Takeaways

1. **Access over order**: Pick late-band AMC problems by fit, not index.
2. **Engineer the finish**: Aim solutions at answer forms (AMC) or proof skeletons (COMC).
3. **Right-size verification**: Standard/Thorough closes for AMC; Complete/Formal elements for COMC.
4. **Practice under constraints**: Time checkpoints and proof hygiene are trained skills.

Master late-band strategy, and you turn the hardest points into your competitive edge.

Appendix: Late-Band Quick Reference Card

AMC12 P21–25 Quick Reference

Time Checkpoints:
- Initial scan: 45–60s
- Per problem: 3–4m max
- Switch trigger: 3:00 no progress
- Verification: 30–60s

Strategy Priority:
1. Answer-Choice Leverage (75–90%)
2. Make It Easier (70–85%)
3. Penultimate Step (65–80%)
4. Wishful Thinking (60–75%)
5. Small Cases (55–70%)

Domain-Specific First Moves:
- **Algebra**: Check factorability → Vieta's → substitution
- **Number Theory**: Test mod 2,3,5 → check small cases → find pattern
- **Combinatorics**: Count small n → find recursion → check PIE
- **Geometry**: Normalize position → Power of Point → coordinates

COMC Part C Quick Reference

Time Allocation:
- Part A+B: 60–80m
- Part C: 70–90m
- Per C problem: 15–25m
- Proof outline: 3–5m

Proof Checklist:
1. State claim precisely
2. Define all variables
3. Justify each step
4. Check all cases
5. Verify boundaries
6. Conclude explicitly

Partial Credit Maximizers:
- State approach even if incomplete
- Show key lemmas/observations
- Handle base cases in induction
- Draw clear diagrams with labels

Emergency Protocols

AMC12 - 10 minutes left:
- Stop new attempts
- Verify completed work
- Use answer elimination on 2–3 accessible unsolved
- Leave hardest blank (1.5 ¿ 1.2 EV)

COMC - 20 minutes left:
- Outline remaining proofs
- State key observations
- Show partial work for credit
- Check arithmetic in completed proofs