LE TEMPS DES SUCRES
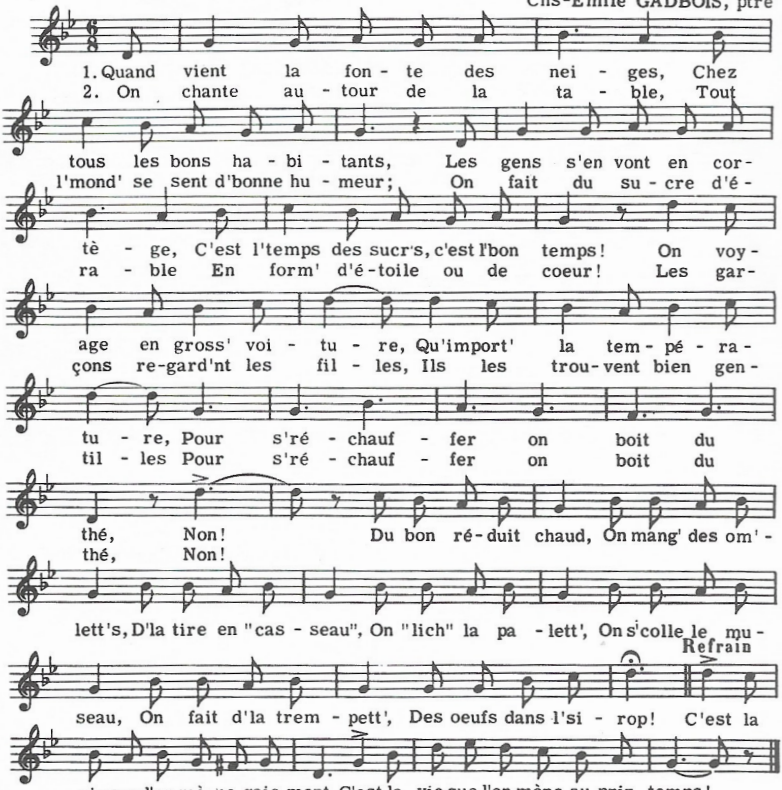
Chs-Emile GADBOIS, ptre