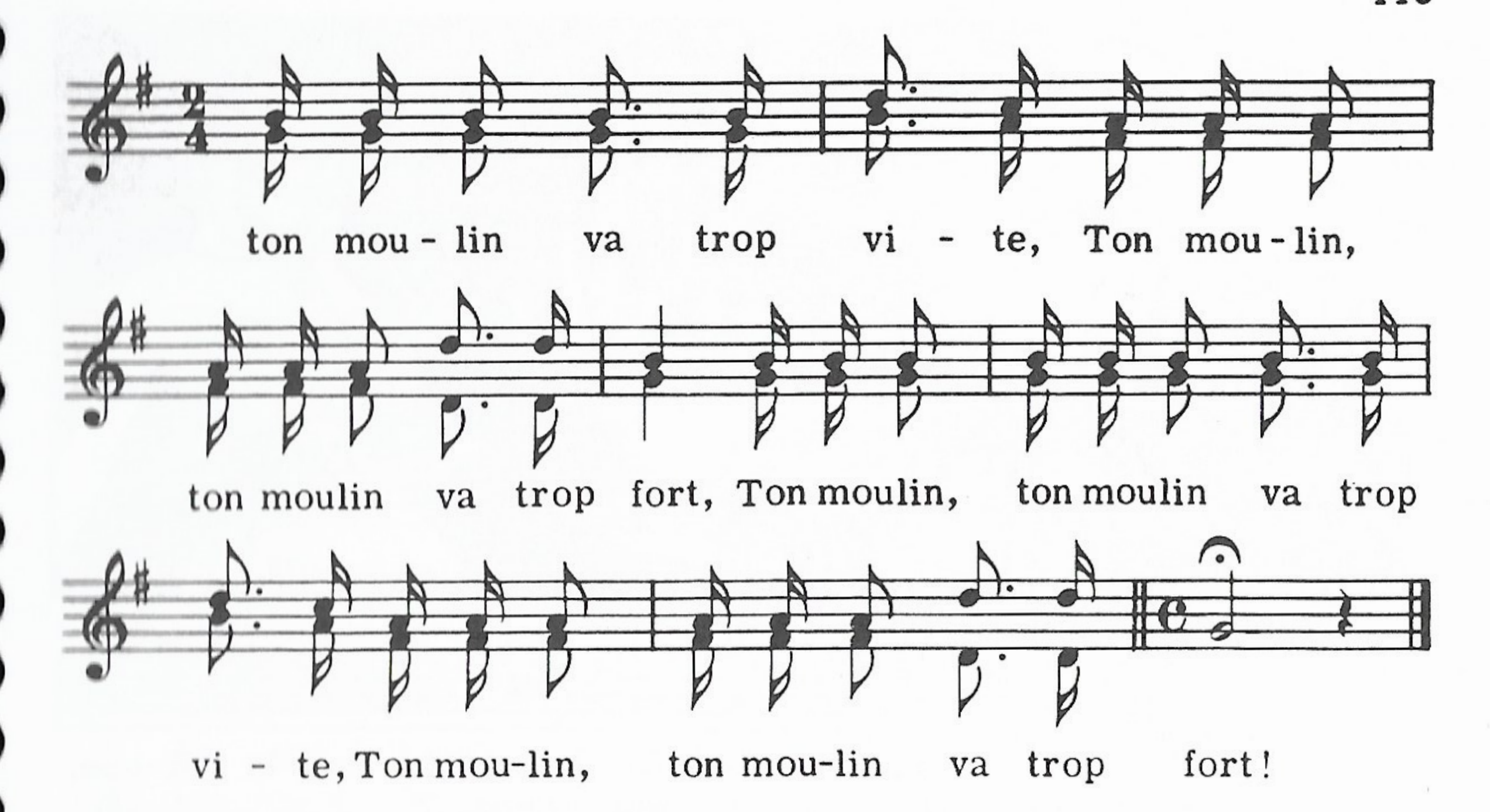

Le Bourdon
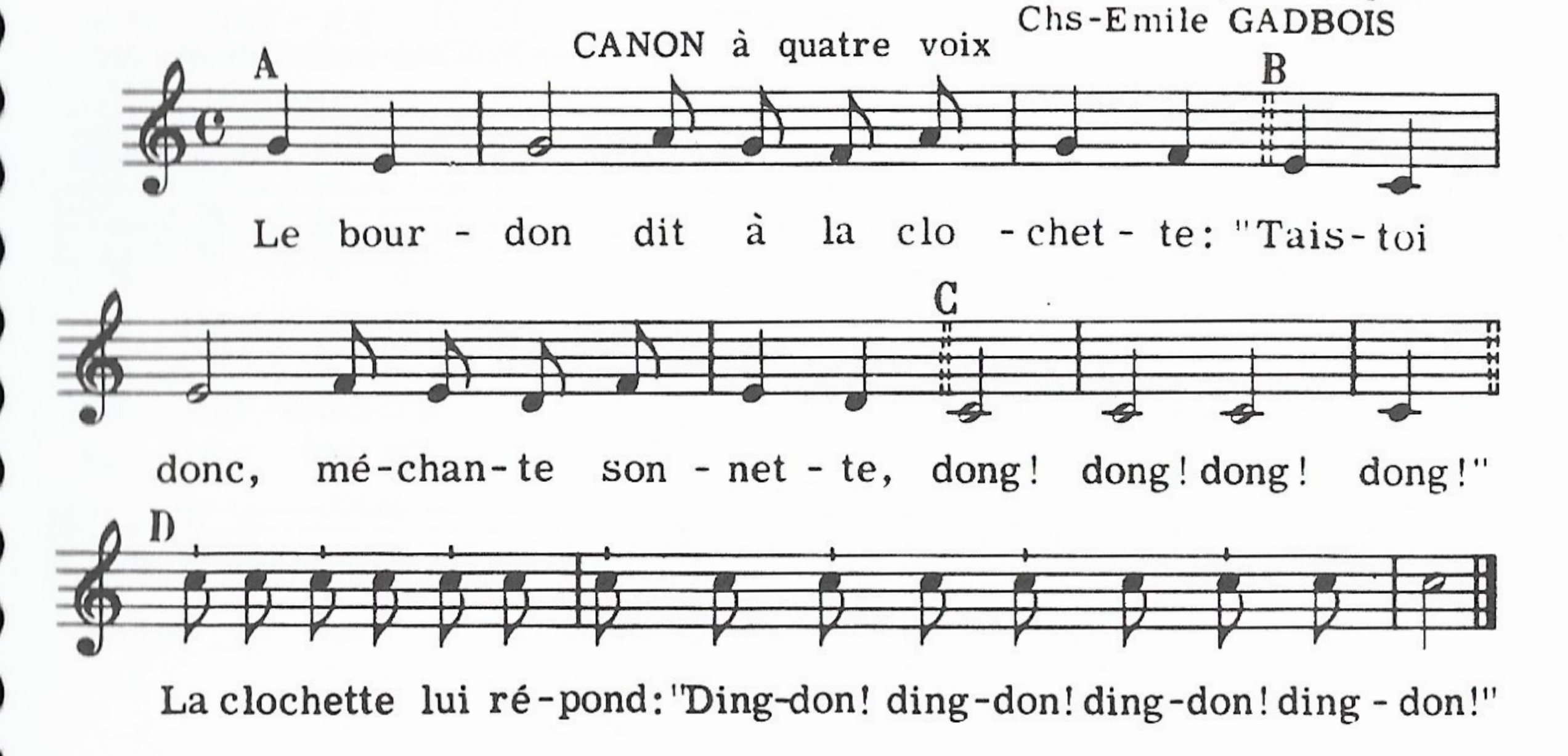
Arrangement par
Chs-Emile GADBOIS