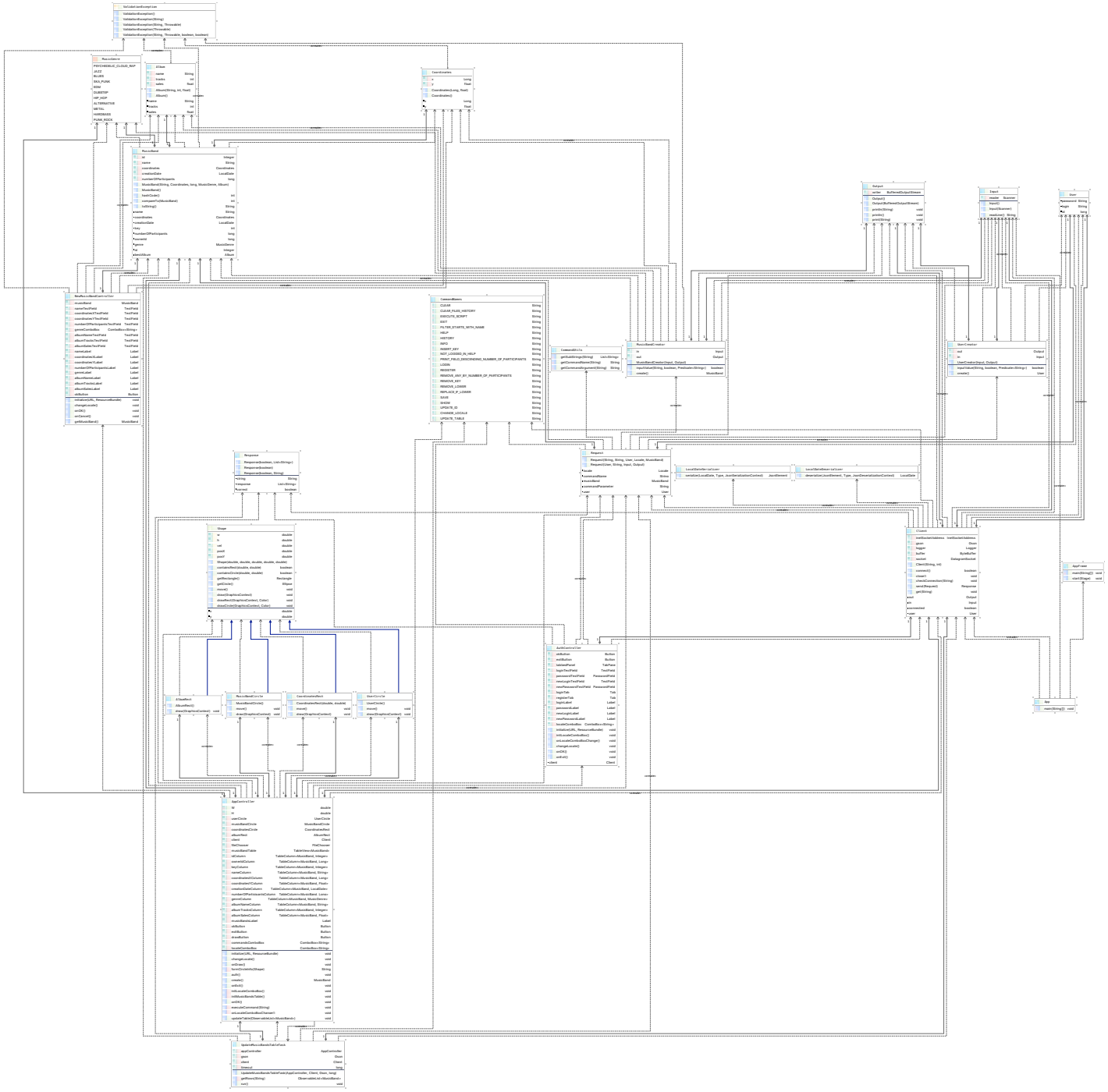
ValidationException
ValidationException()
ValidationException(String)
ValidationException(String, Throwable)
ValidationException(Throwable)
ValidationException(String, Throwable, boolean, boolean)
MusicGenre
PSYCHEDELIC_CLOUD_RAP
BLUES
BLUES
DISA_PUNK
DISH
DUBSTEP
HIP_HOP
ALTERNATIVE
METAL
HARDBASS
PUNK_ROCK
Album
name
tracks
sales
Album(String, int, float)
Album()
Coordinates
x
y
Coordinates(Long, float)
Coordinates()
MusicBand
id
name
coordinates
creationDate
numberOfParticipants
MusicBand(String, Coordinates, long, MusicGenre, Album)
MusicBand()
hashCode()
compareTo(MusicBand)
toString()
NewMusicBandController
musicBand
nameTextField
coordinateXTextField
coordinateYTextField
numberOfParticipantsTextField
genreComboBox
albumNameTextField
albumTracksTextField
albumSalesTextField
nameLabel
coordinateXLabel
coordinateYLabel
numberOfParticipantsLabel
genreLabel
albumNameLabel
albumTracksLabel
albumSalesLabel
okButton
initialize(URL, ResourceBundle)
changeLocale()
onOK()
onCancel()
getMusicBand()
CommandNames
CLEAR
CLEAR_FILES_HISTORY
EXECUTE_SCRIPT
EXIT
FILTER_STARTS_WITH_NAME
HELP
HISTORY
INFO
INSERT_KEY
NOT_LOGGED_IN_HELP
PRINT_FIELD_DESCENDING_NUMBER_OF_PARTICIPANTS
LOGIN
REGISTER
REMOVE_ANY_BY_NUMBER_OF_PARTICIPANTS
REMOVE_KEY
REMOVE_LOWER
REPLACE_IF_LOWER
SAVE
SHOW
UPDATE_ID
CHANGE_LOCALE
UPDATE_TABLE
CommandUtils
getBuildArgs(String)
getCommandName(String)
getCommandArgument(String)
MusicBandCreator
in
out
MusicBandCreator(Input, Output)
inputValue(String, boolean, Predicate<String>)
create()
Output
writer
BufferedOutputStream
Output()
Output(BufferedOutputStream)
print(String)
println()
println(String)
Input
reader
Scanner
Input()
Input(Scanner)
read(int)
User
password
login
User()
UserCreator
out
in
UserCreator(Input, Output)
inputValue(String, boolean, Predicate<String>)
create()
Response
Response(boolean, List<String>)
Response(boolean)
Response(boolean, String)
status
response
succeed
Request
Request(String, String, User, Locale, MusicBand)
Request(User, String, Input, Output)
locale
commandName
musicBand
commandParameter
user
LocalDateSerializer
serializer(LocalDate, Type, JsonSerializationContext)
JsonElement
LocalDateDeserializer
deserializer(JsonElement, Type, JsonDeserializationContext)
LocalDate
Shape
x
y
rad
posX
posY
Shape(double, double, double, double)
contains(Rect(double, double)
contains(Circle(double, double)
getBoxImage()
BoxImage
getCircle()
Ellipse
move()
void
draw(GraphicsContext)
void
draw(Rect(GraphicsContext, Color)
void
draw(Circle(GraphicsContext, Color)
void
double
double
AllBandRect
AllBandRect()
draw(GraphicsContext)
void
MusicBandCircle
MusicBandCircle()
move()
void
draw(GraphicsContext)
void
CoordinatesRect
CoordinatesRect(double, double)
move()
void
draw(GraphicsContext)
void
UserCircle
UserCircle()
move()
void
draw(GraphicsContext)
void
Client
inetSocketAddress
InetSocketAddress
gson
Gson
logger
Logger
buffer
ByteBuffer
socket
DatagramSocket
Client(String, int)
connect()
boolean
closeC()
void
checkConnection(String)
void
send(Request)
Response
get(String)
void
out
Output
in
Input
connected
boolean
user
User
AppFrame
main(String[])
void
start(Stage)
void
AuthController
okButton
Button
exitButton
Button
tabbedPanel
TabPane
loginTextField
TextField
passwordTextField
PasswordField
newLoginTextField
TextField
newPasswordTextField
PasswordField
loginTab
Tab
registerTab
Tab
loginLabel
Label
passwordLabel
Label
newLoginLabel
Label
newPasswordLabel
Label
localeComboBox
ComboBox<String>
initialize(URL, ResourceBundle)
void
initLocaleComboBox()
void
onLocaleComboBoxChange()
void
changeLocale()
void
onOK()
void
onExit()
void
client
Client
App
main(String[])
void
AppController
in
double
y
double
userCircle
UserCircle
musicBandCircle
MusicBandCircle
coordinatesCircle
CoordinatesRect
allBandRect
AllBandRect
client
Client
fileChooser
FileChooser
musicBandTable
TableView<MusicBand>
idColumn
TableColumn<MusicBand, Integer>
ownerIdColumn
TableColumn<MusicBand, Long>
keyColumn
TableColumn<MusicBand, Integer>
nameColumn
TableColumn<MusicBand, String>
coordinateXColumn
TableColumn<MusicBand, Long>
coordinateYColumn
TableColumn<MusicBand, Float>
creationDateColumn
TableColumn<MusicBand, LocalDate>
numberOfParticipantsColumn
TableColumn<MusicBand, Long>
genreColumn
TableColumn<MusicBand, MusicGenre>
albumNameColumn
TableColumn<MusicBand, String>
albumTracksColumn
TableColumn<MusicBand, Integer>
albumSalesColumn
TableColumn<MusicBand, Float>
musicBandsLabel
Label
okButton
Button
exitButton
Button
clearButton
Button
commandsComboBox
ComboBox<String>
localeComboBox
ComboBox<String>
initialize(URL, ResourceBundle)
void
changeLocale()
void
onDraw()
void
turnCircleInto(Shape)
String
auto()
void
create()
MusicBand
onExit()
void
initLocaleComboBox()
void
initMusicBandsTable()
void
onOK()
void
executeCommand(String)
void
onLocaleComboBoxChange()
void
updateTable(ObservableList<MusicBand>)
void
UpdateMusicBandsTaskFack
appController
AppController
gson
Gson
client
Client
timeout
long
UpdateMusicBandsTaskFack(AppController, Client, Gson, long)
getRows(String)
Observable List<MusicBand>
run()
void
HashGenerator
salt
String
pepper
String
HashGenerator()
generateHash(String)
String
generateHashWithSalt(String)
String
generateHashWithPepperAndSalt(String)
String
HashGeneratorException
HashGeneratorException(Throwable)
SHA1Generator
generateHash(String)
String