Recruitment Management System (RMS)

SKC DUSHYANTHA

UCSC 2020/2021 MIT

INTRODUCTION

- Title of the Project: **Recruitment Management System**
- Name: **SKC Dushyantha**
- Batch: **2020/2021**
- Index No:
- Registration No: **2020/MIT/025**
- Supervisor: **Dr. M.D.R.N. Dayarathna**

PROBLEM STATEMENT

- Current Challenges
- Solution/Innovation

PROJECT OBJECTIVE

- Web-based portal designed for recruiters
- Comprehensive management of the recruitment lifecycle
- Automation of manual recruitment processes
- Centralized candidate information repository
- Intuitive interface for recruiters

PROBLEM STATEMENT

- Traditional recruitment processes are time-consuming
- Manual tracking leads to errors and inefficiencies
- Lack of centralized candidate information
- Difficulty in scheduling and managing interviews
- Challenge in maintaining recruitment status updates

PROBLEM STATEMENT

- Traditional recruitment processes are time-consuming
- Manual tracking leads to errors and inefficiencies
- Lack of centralized candidate information
- Difficulty in scheduling and managing interviews
- Challenge in maintaining recruitment status updates

SYSTEM ARCHITECTURE

- MVC Architecture with CodeIgniter
- Database structure overview
- User authentication flow
- Business logic components

LITERATURE REVIEW / BACKGROUND STUDY

- Existing Solutions
- Innovation in Your Project

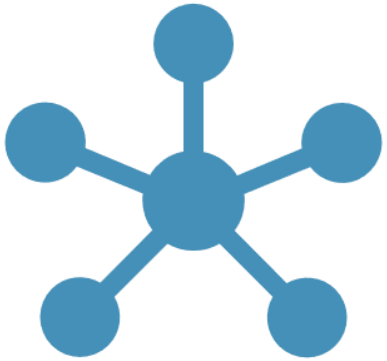

CodeIgniter Backend

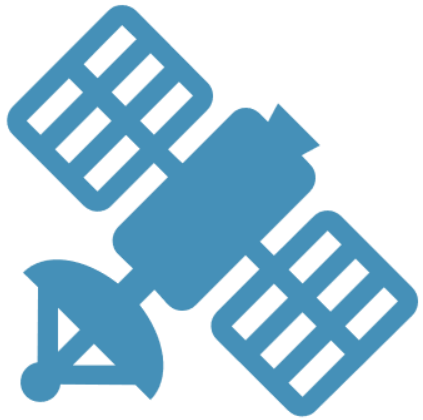

Internet

MySQL

SYSTEM ARCHITECTURE AND DESIGN

SYSTEM ARCHITECTURE AND DESIGN

- System Flowchart
- QR Code Generation and Scanning Process

KEY FEATURES

- Web-based portal designed for recruiters
- Comprehensive management of the recruitment life cycle
- Automation of manual recruitment processes
- Centralized candidate information repository
- Intuitive interface for recruiters

TECHNOLOGY STACK

- Software and Tools Used
- Reasons for Choice

IMPLEMENTATION

- Core Functionalities
- User Interface Highlights

IMPLEMENTATION

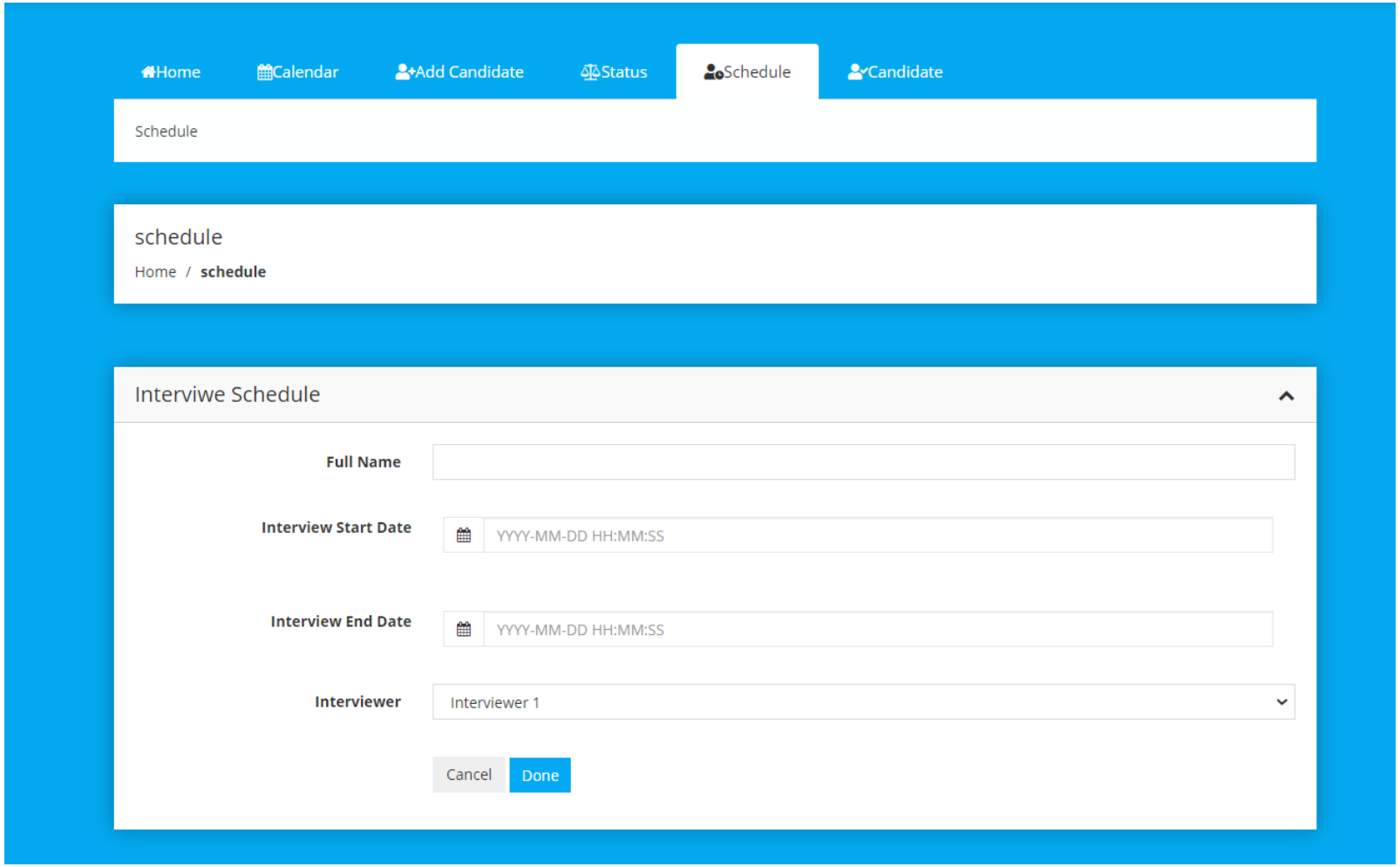

IMPLEMENTATION

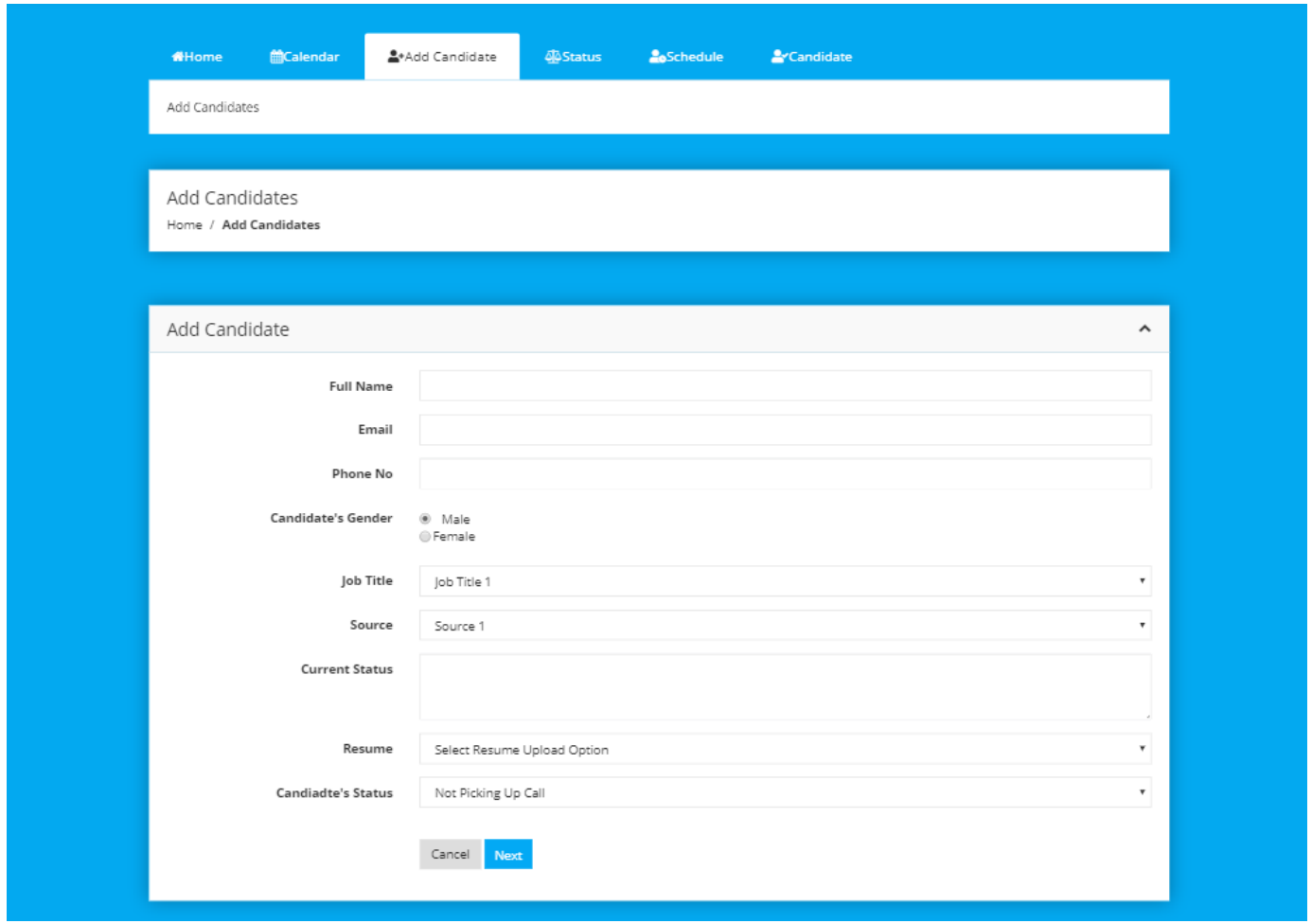

IMPLEMENTATION

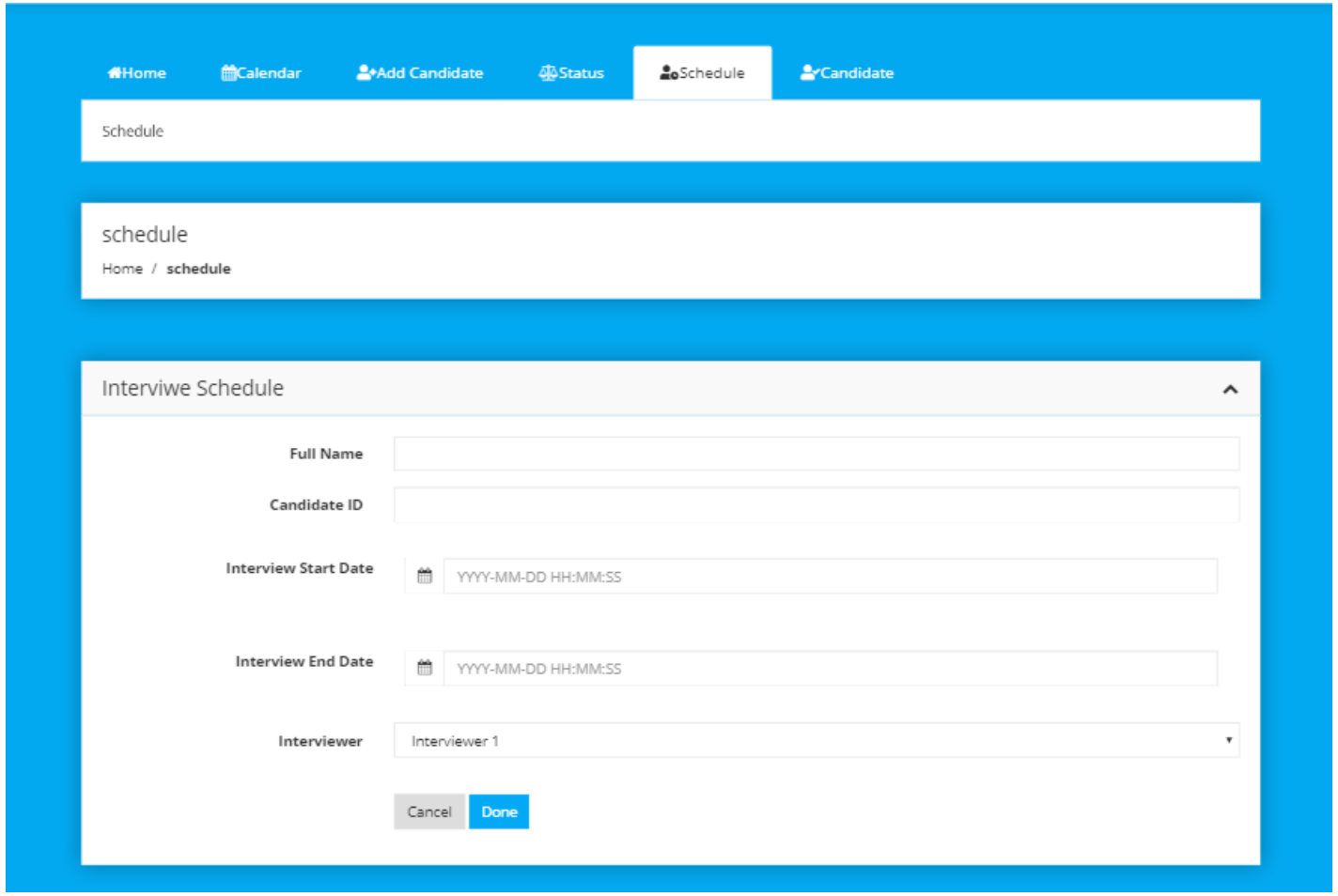

IMPLEMENTATION

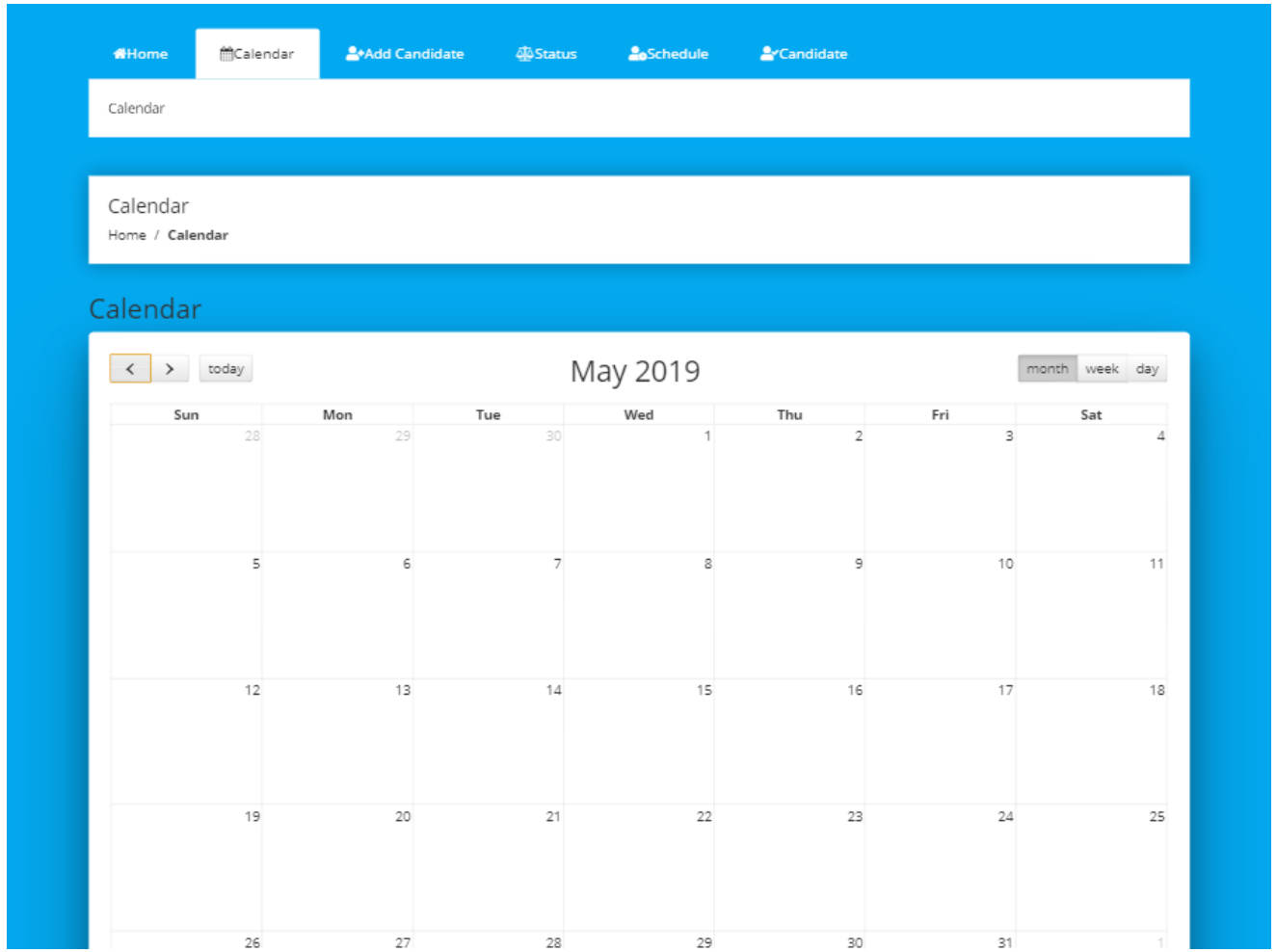

IMPLEMENTATION

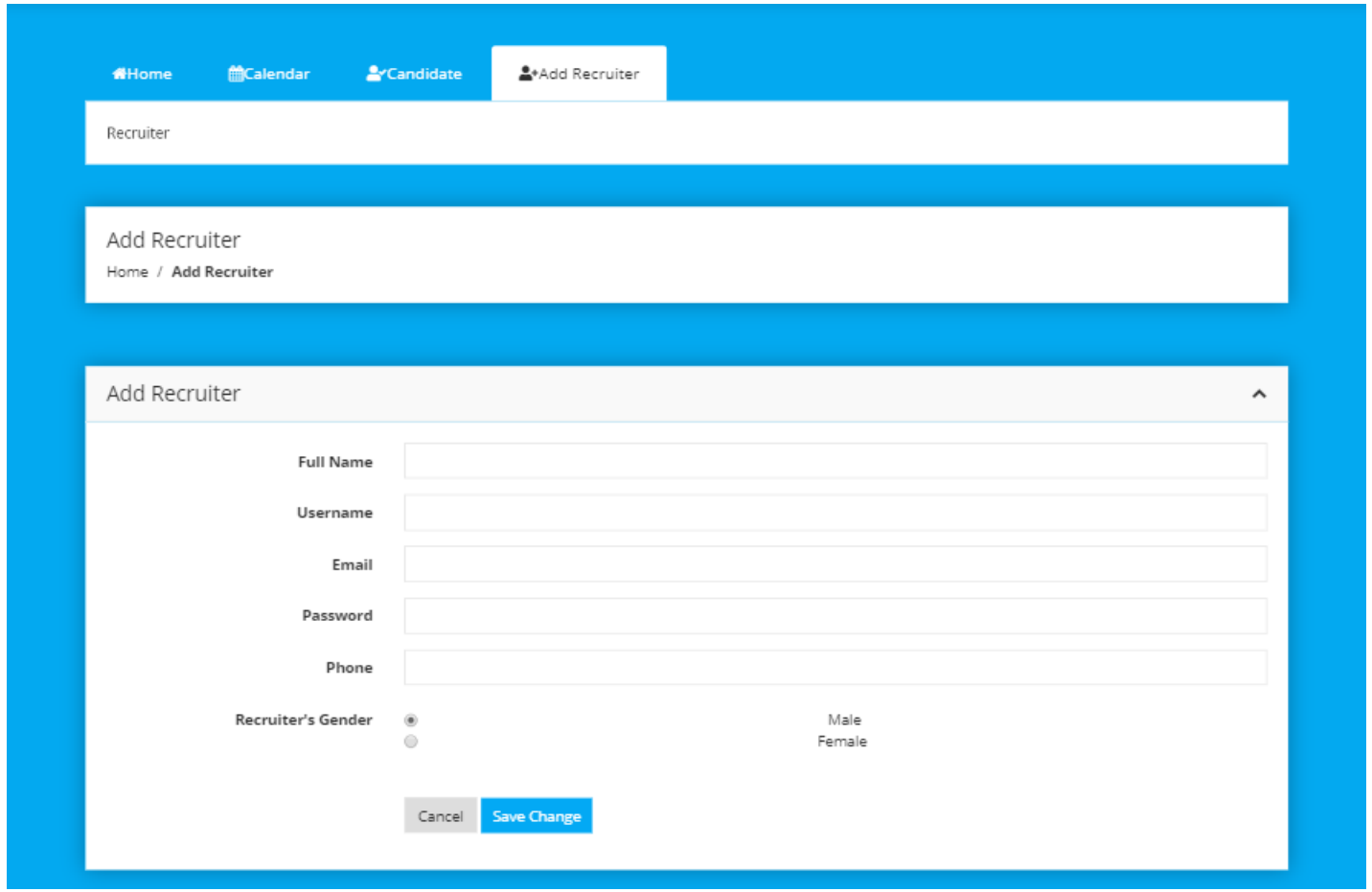

TESTING AND VALIDATION

- Testing Methods
- Results and Feedback

TESTING AND VALIDATION

- Testing Methods
- Results and Feedback

CHALLENGES AND SOLUTIONS

- Encountered Challenges
- Adopted Solutions

CONCLUSION AND FUTURE WORK

- Achievements
- Future Enhancements

Q&A

- Questions???

UI/UX DESIGN - ENHANCEMENT

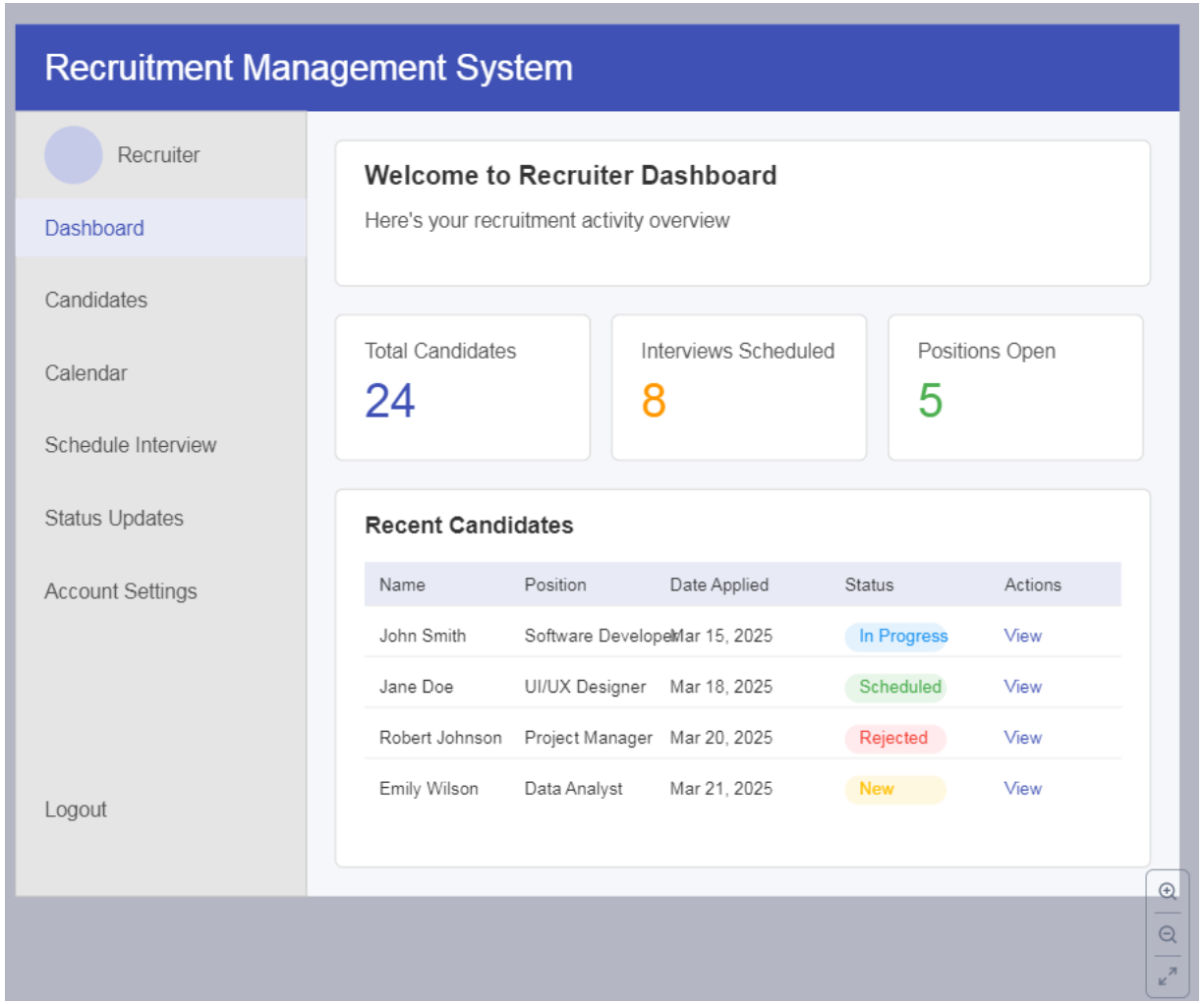

DESIGN OF THE BUSINESS SOLUTION

TESTING & VALIDATION

MIS REPORTS

IMPLEMENTATION

OVERALL PROJECT COMPLETENESS

FURTHER ENHANCEMENT

CHALLENGES AND SOLUTIONS

- Encountered Challenges
- Adopted Solutions

CONCLUSION AND FUTURE WORK

- Achievements
- Future Enhancements

Q&A

THANK YOU

CHARAKA