PROBLEM STATEMENT 2

DTM Creation Using AI/ML from Point Cloud Data

Drainage Network Development for Rural Villages

An AI-Driven Solution for Automated Surface Modeling and Flood Mitigation

Table of Contents

1. Executive Summary
2. Problem Overview
3. Technical Objectives
4. Solution Architecture
5. Point Cloud Processing Pipeline
6. DTM Generation Methodology
7. Hydrological Analysis
8. Drainage Network Design
9. Implementation Strategy
10. Expected Deliverables
11. Technology Stack
12. Timeline & Milestones
13. Risk Assessment
14. Conclusion

1. Executive Summary

This document presents a comprehensive AI/ML-driven solution for automated Digital Terrain Model (DTM) generation from LiDAR point cloud data and intelligent drainage network design for densely inhabited rural village areas (abadi). The system addresses critical challenges in flood mitigation and water management through advanced machine learning techniques.

The solution integrates state-of-the-art point cloud classification algorithms, terrain modeling techniques, and optimization-based drainage design to deliver a fully automated pipeline that can process raw LiDAR data and produce actionable drainage infrastructure plans. The system is designed to handle the complexity of densely inhabited areas where traditional surveying methods are challenging and time-consuming.

Key Features

Feature	Description	Impact
Automated Classification	AI-powered point cloud segmentation	95%+ accuracy in ground point extraction
DTM Generation	Machine learning-enhanced terrain modeling	Sub-decimeter vertical accuracy
Flow Path Analysis	Physics-based hydrological modeling	Identify all natural drainage routes
Waterlogging Prediction	ML-based risk assessment	Proactive flood mitigation planning
Network Optimization	Graph-based drainage design	Cost-effective, resilient infrastructure

2. Problem Overview

2.1 Context and Motivation

Rural villages in India frequently face waterlogging and drainage issues due to inadequate infrastructure planning. Traditional manual surveying methods for drainage design are:

- Time-intensive, often requiring weeks of field work per village
- Prone to human error in elevation measurements
- Unable to scale to thousands of villages
- Difficult in densely inhabited areas with limited access
- Lack predictive capabilities for future waterlogging scenarios

2.2 The SVAMITVA Opportunity

The SVAMITVA scheme's drone surveys generate high-density LiDAR point cloud data as a byproduct of orthophoto creation. This data contains rich elevation information that, when properly processed, can enable:

- Accurate terrain modeling without additional field surveys
- Comprehensive hydrological analysis at village scale
- Data-driven drainage infrastructure planning
- Cost-effective flood risk assessment

2.3 Technical Challenges

Challenge	Impact	Proposed Solution
Point cloud noise and outliers	High	ML-based statistical outlier removal + noise filtering
Mixed ground/non-ground points	High	Deep learning classification (PointNet++/RandLA-Net)
Complex building structures	Medium	Multi-scale feature extraction
Dense vegetation canopy	Medium	Progressive morphological filtering
Waterlogging in unmapped areas	High	Topographic wetness index + ML prediction
Optimal drain placement	Medium	Multi-objective optimization algorithms

3. Technical Objectives

3.1 Primary Goals

1. **Automated Point Cloud Classification:** Develop an AI model to classify LiDAR points into ground, building, vegetation, and other classes with accuracy ≥ 95%
2. **High-Fidelity DTM Generation:** Create Digital Terrain Models with vertical RMSE ≤ 10 cm from ground-classified points
3. **Surface Water Flow Delineation:** Extract all natural drainage pathways and low-lying areas using hydrological algorithms
4. **Waterlogging Hotspot Prediction:** Identify areas susceptible to flooding under different rainfall scenarios with prediction accuracy ≥ 90%
5. **Optimized Drainage Network Design:** Generate cost-effective drainage layouts that minimize waterlogging risk while considering construction constraints

3.2 Performance Metrics

Component	Metric	Target Value
Point Classification	Overall Accuracy	≥ 95%
Point Classification	Ground Class F1-Score	≥ 0.94
DTM Quality	Vertical RMSE	≤ 10 cm
DTM Quality	Horizontal Resolution	≤ 0.5 m grid spacing
Flow Path Extraction	Drainage Line Accuracy	≥ 92% match with field validation
Waterlogging Prediction	True Positive Rate	≥ 90%
Waterlogging Prediction	False Positive Rate	≤ 15%
Drainage Design	Coverage Efficiency	≥ 95% of risk areas served

4. Solution Architecture

4.1 System Overview

Complete Processing Pipeline (Mermaid Diagram):

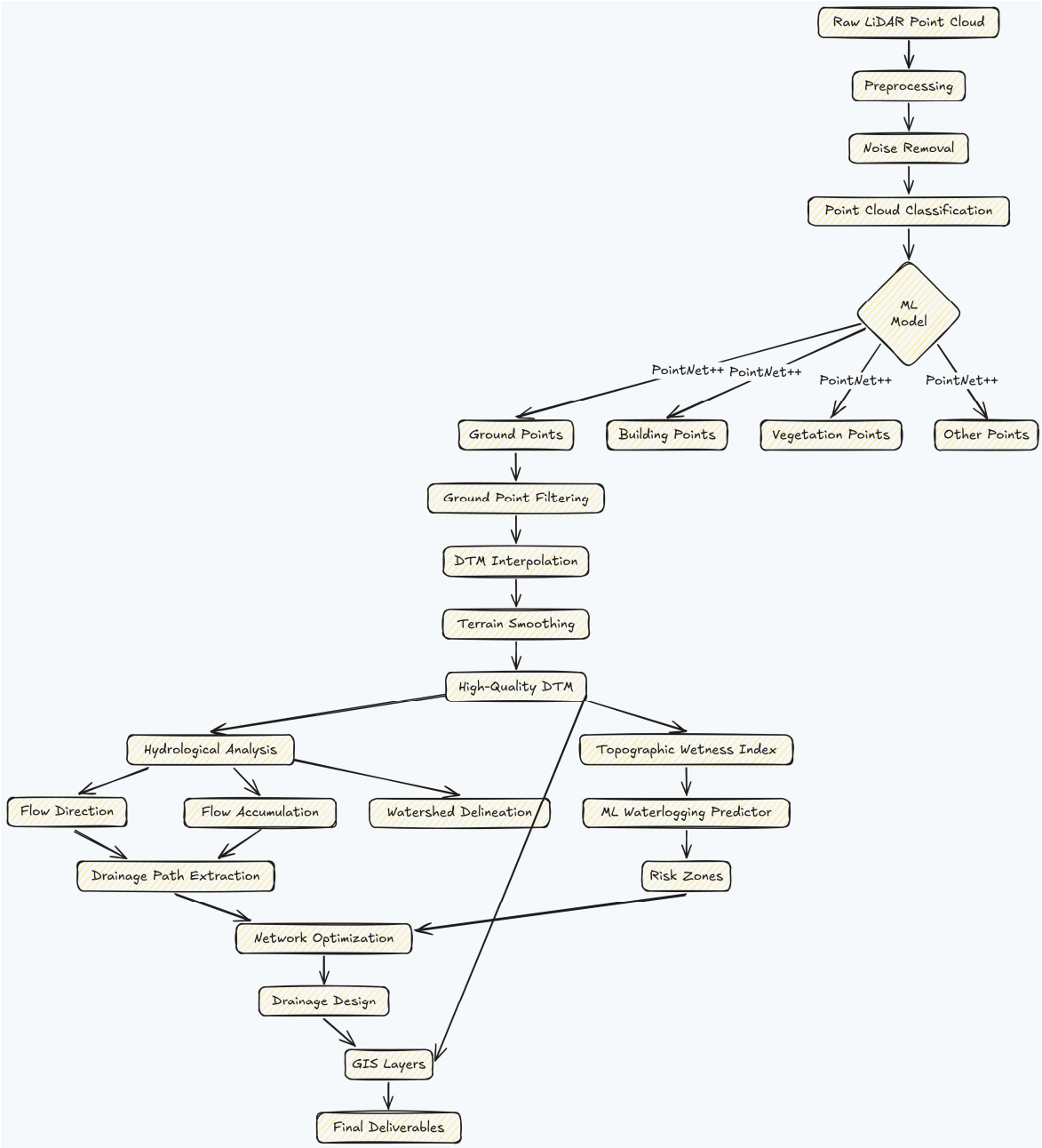

4.2 Architecture Components

4.2.1 Point Cloud Processing Module

- **Input:** LAS/LAZ format point clouds with XYZ coordinates and intensity
- **Noise Removal:** Statistical Outlier Removal (SOR) + Radius Outlier Removal (ROR)
- **Classification Model:** PointNet++, RandLA-Net, or KPConv for semantic segmentation
- **Output:** Classified point cloud with labels (Ground=2, Building=6, Vegetation=3-5, per LAS standard)

4.2.2 DTM Generation Module

- **Ground Point Selection:** Extract class=2 points, apply additional morphological filtering
- **Interpolation Method:** Inverse Distance Weighting (IDW) or Kriging with ML-optimized parameters
- **Smoothing:** Gaussian filter to remove micro-topographic noise while preserving drainage features
- **Output:** GeoTIFF raster at 0.5m resolution with elevation values

4.2.3 Hydrological Analysis Module

- **Depression Filling:** Wang & Liu algorithm to handle sinks while preserving real depressions
- **Flow Direction:** D8 or D-infinity algorithm for multi-directional flow
- **Flow Accumulation:** Calculate upstream contributing area for each cell
- **Topographic Wetness Index:** $TWI = \ln(\alpha / \tan(\beta))$ where α is upslope area, β is slope

4.2.4 Waterlogging Prediction Module

- **Features:** Elevation, slope, TWI, flow accumulation, distance to drainage, soil type (if available)
- **Model:** Random Forest or Gradient Boosting for binary classification (waterlogged vs non-waterlogged)
- **Training:** Historical waterlogging observations or rainfall simulation results
- **Output:** Risk probability map (0-1 scale) at 0.5m resolution

5. Point Cloud Processing Pipeline

5.1 Input Data Specifications

Parameter	Specification
Format	LAS 1.4 or LAZ (compressed)
Point Density	50-200 points/m² (typical for drone LiDAR)
Coordinate System	UTM projection (zone-specific)
Coverage	10 villages for training + validation
Point Attributes	X, Y, Z, Intensity, Return Number, Classification
File Size	~500 MB - 2 GB per village (compressed)

5.2 Preprocessing Steps

5.2.1 Data Loading and Validation

- Read LAS/LAZ files using laspy or PDAL libraries
- Verify coordinate system and bounds
- Check for missing attributes or corrupted data
- Calculate point cloud statistics (density, height range, intensity distribution)

5.2.2 Noise Filtering

Statistical Outlier Removal (SOR):

- For each point, compute mean distance to k nearest neighbors (k=50)
- Remove points where distance > ($\mu + 2\sigma$) where μ is mean, σ is std dev

Radius Outlier Removal (ROR):

- Define search radius (e.g., 0.5m)
- Remove points with fewer than N neighbors within radius (N=10)

5.3 AI-Powered Classification

5.3.1 Model Architecture

Recommended model: **RandLA-Net** (Random Sampling and Local Feature Aggregation)

Component	Description
Input Features	XYZ coordinates, intensity, local density, height above ground

Architecture	5-layer encoder-decoder with dilated residual blocks
Sampling	Random sampling for efficiency on large point clouds
Local Aggregation	LocSE + AttPooling for multi-scale features
Output Classes	Ground, Building, Low Vegetation, Medium Vegetation, High Vegetation, Other
Loss Function	Weighted Cross-Entropy (inverse class frequency weights)

5.3.2 Training Strategy

Parameter	Value	Justification
Batch Size	4-8	Limited by point cloud size in GPU memory
Learning Rate	1e-3 (initial)	Cosine annealing to 1e-5
Epochs	200	Early stopping with patience=30
Optimizer	AdamW	Better regularization than Adam
Augmentation	Random rotation, jitter, scale	Improve generalization
Train/Val Split	70/30 from 10 villages	Village-level split to test geographic transfer

6. DTM Generation Methodology

6.1 Ground Point Refinement

Even after ML classification, additional filtering is required:

- **Cloth Simulation Filter (CSF):** Invert point cloud, drape virtual cloth, classify points below cloth as non-ground
- **Progressive Morphological Filter:** Multi-scale opening operation to remove low vegetation and small objects
- **Slope-Based Filter:** Remove points with local slope > 60° (likely errors or vertical surfaces)

6.2 Interpolation Techniques

Method	Pros	Cons	Best For
Inverse Distance Weighting	Fast, smooth surfaces	Over-smoothing	Initial DTM
Kriging	Statistical optimality	Computationally intensive	High-accuracy areas
Triangulation (TIN)	Preserves breaklines	Complex topology	Irregular terrain
Natural Neighbor	No overshooting	Slower than IDW	Dense point clouds
ML-Enhanced IDW	Adaptive weighting	Requires training	Final DTM (recommended)

6.2.1 ML-Enhanced Interpolation (Proposed)

Train a neural network to predict optimal IDW parameters based on local point cloud characteristics:

- **Input:** Local point density, terrain roughness, slope variance
- **Output:** Power parameter (p), search radius (r), minimum neighbors (n)
- **Training:** Minimize RMSE on validation ground truth elevation points

6.3 Quality Assurance

- **Visual Inspection:** Hillshade maps, slope maps, 3D visualization
- **Quantitative Metrics:** RMSE, MAE, R^2 on validation points (if ground truth RTK/GNSS available)
- **Cross-Validation:** Leave-one-out validation on villages
- **Artifact Detection:** Automated detection of spikes, pits, and unrealistic slopes

7. Hydrological Analysis

7.1 Flow Direction Calculation

Algorithm Comparison:

Algorithm	Approach	Accuracy	Computational Cost
D8 (Deterministic 8)	Single flow to steepest neighbor	Good for steep terrain	Very Fast
D-Infinity	Multi-directional flow	Better for gentle slopes	Fast
MFD (Multiple Flow Direction)	Proportional flow to all downhill neighbors	Most realistic	Moderate
LeastCostPath	Graph-based routing	Best for networks	Slow

Recommendation: Use D-Infinity for initial analysis, MFD for final drainage design

7.2 Flow Accumulation & Drainage Network

Flow Accumulation Workflow:

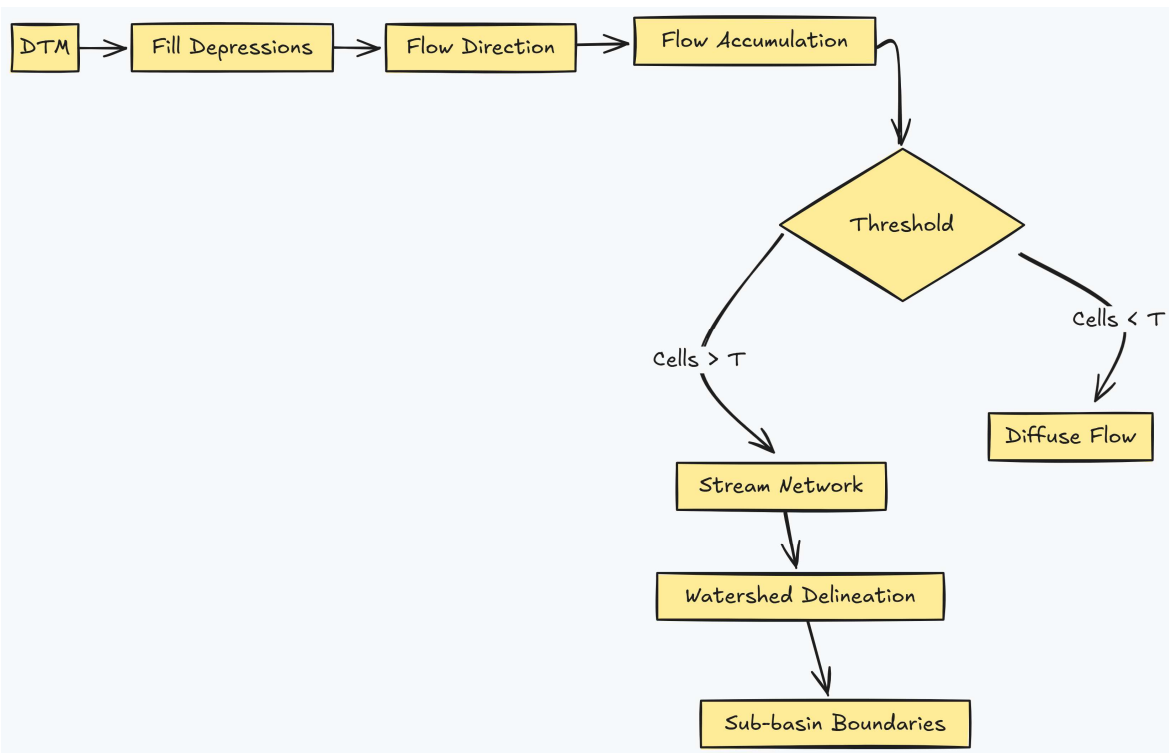

- **Threshold Selection:** Cells with accumulation > 500 (equivalent to ~125 m² contributing area at 0.5m resolution)
- **Stream Ordering:** Strahler or Shreve method to classify drainage hierarchy

7.3 Topographic Wetness Index (TWI)

Formula: $TWI = \ln(\alpha / \tan(\beta))$

- α = *Specific catchment area* (upslope area per unit contour length)
- β = *Local slope angle* (in radians)

Interpretation:

- High TWI (> 10): Areas likely to accumulate water, waterlogging risk
- Medium TWI (5-10): Moderate moisture, seasonal wetness
- Low TWI (< 5): Well-drained areas, ridges and slopes

8. Drainage Network Design

8.1 Design Objectives

- **Minimize Waterlogging Risk:** Route water away from all high-risk zones (TWI > 10, predicted waterlogging probability > 0.7)
- **Cost Optimization:** Minimize total drain length and excavation volume while meeting capacity requirements
- **Resilience:** Design for 10-year return period rainfall with safety factor 1.5
- **Constructability:** Avoid buildings, minimize road crossings, maintain minimum gradients (0.5%)

8.2 Optimization Approach

8.2.1 Multi-Objective Formulation

Objective Function:

```
Minimize: Z = w1·Cost + w2·Risk + w3·Environmental_Impact
```

Where:

- Cost = Construction cost (excavation + materials + labor)
- Risk = Weighted sum of residual waterlogging probability
- Environmental_Impact = Tree removal, soil disturbance score
- w1, w2, w3 = User-defined weights (typically 0.5, 0.4, 0.1)

8.2.2 Constraints

Constraint Type	Description
Hydraulic Capacity	Drain size must handle peak flow (Rational Method: Q = CiA)
Minimum Gradient	Slope ≥ 0.5% to prevent siltation
Maximum Velocity	Flow velocity ≤ 3 m/s to prevent erosion
Setback Distance	≥ 2m from building foundations
Depth Limits	0.5m ≤ depth ≤ 3m for conventional construction
Network Connectivity	All drains must connect to outlet points

8.2.3 Solution Algorithm

Recommended: NSGA-II (Non-dominated Sorting Genetic Algorithm) for multi-objective optimization

- **Population Size:** 100 candidate drainage layouts
- **Generations:** 500 iterations
- **Crossover:** Simulated Binary Crossover (SBX)

- **Mutation:** Polynomial mutation with 10% probability
- **Output:** Pareto front of optimal solutions for stakeholder selection

8.3 Drainage Design Parameters

Component	Specification	Justification
Drain Type	Open concrete-lined channels	Low maintenance, visible for cleaning
Cross-Section	Trapezoidal (1:1 side slopes)	Structural stability, easy construction
Bottom Width	0.3 - 1.0 m (flow-dependent)	Sized using Manning's equation
Lining Thickness	75 mm concrete	Prevent seepage and erosion
Manholes	Every 30m and at junctions	Access for maintenance
Outlet	Natural waterbody or existing drain	Gravity discharge preferred

9. Implementation Strategy

9.1 Development Workflow

Phase	Duration	Activities	Deliverables
Phase 1: Data Prep	Week 1-2	LiDAR data ingestion, quality checks, tiling	Cleaned point clouds for 10 villages
Phase 2: ML Training	Week 3-6	Classification model training, hyperparameter tuning	Trained RandLA-Net model
Phase 3: DTM Generation	Week 7-8	Point cloud processing, DTM interpolation, validation	High-quality DTMs for all villages
Phase 4: Hydro Analysis	Week 9-10	Flow routing, TWI calculation, stream extraction	Hydrological layers (flow dir, accumulation)
Phase 5: Waterlog Predict	Week 11-12	Feature engineering, ML training for risk zones	Waterlogging probability maps
Phase 6: Network Design	Week 13-15	Optimization algorithm, design parameter selection	Optimized drainage layouts
Phase 7: Validation	Week 16	Field verification (if possible), stakeholder review	Final network designs with cost estimates
Phase 8: Documentation	Week 17-18	Code documentation, user guides, final report	Complete project documentation

9.2 Software Architecture

Project Structure:

```
drainage_network_design
    data
        raw  # LAS/LAZ files
        processed  # Cleaned point clouds
        outputs  # DTMs, GIS layers
    models
        point_classification
            randlanet.py
            train.py
        waterlogging
            risk_predictor.py
            features.py
    processing
        las_loader.py
        noise_filter.py
        dtm_generator.py
        hydrological.py
    optimization
        nsga2.py
        network_design.py
        hydraulics.py
    utils
        visualization.py
        metrics.py
    config
        config.yaml
```

9.3 Quality Control Checkpoints

- **After Point Classification:** Visual inspection of classified points, accuracy metrics on labeled subset
- **After DTM Generation:** RMSE calculation, hillshade visualization, artifact detection
- **After Flow Analysis:** Compare extracted streams with aerial imagery, check flow directions
- **After Network Design:** Hydraulic validation, cost estimate review, stakeholder feedback

10. Expected Deliverables

10.1 Technical Outputs

- **Point Cloud Classification Model:** Trained RandLA-Net or equivalent, saved in PyTorch format with inference scripts
- **Digital Terrain Models:** GeoTIFF rasters at 0.5m resolution for all 10 villages
- **Hydrological Layers:** Flow direction, flow accumulation, slope, TWI, watershed boundaries
- **Waterlogging Risk Maps:** Probability rasters with classification (High/Medium/Low risk)
- **Drainage Network Designs:** Shapefile/GeoJSON with drain centerlines, cross-sections, invert elevations
- **Design Drawings:** CAD-ready plan/profile drawings in DXF format

10.2 GIS-Ready Deliverables

All spatial outputs will be delivered in standard GIS formats:

Layer	Format	Attributes
DTM	GeoTIFF	Elevation (m)
Flow Direction	GeoTIFF	D8 or D-Infinity codes
Flow Accumulation	GeoTIFF	Upstream area (m²)
TWI	GeoTIFF	Wetness index value
Risk Zones	Shapefile/GeoJSON	Probability, Class (High/Med/Low)
Drainage Network	Shapefile/GeoJSON	Drain_ID, Length, Slope, Width, Depth, Material
Manholes	Shapefile/GeoJSON	MH_ID, Invert_Elev, Ground_Elev
Watersheds	Shapefile/GeoJSON	Basin_ID, Area, Perimeter

10.3 Documentation Package

- **Model Architecture Document:** Detailed description of classification and prediction models
- **Processing Workflow Manual:** Step-by-step guide for running the pipeline on new villages
- **Drainage Design Manual:** Hydraulic calculations, design standards, and construction specifications
- **API Documentation:** REST endpoints for automated processing (if web service developed)
- **Final Technical Report:** Comprehensive summary including methodology, results, accuracy metrics, and recommendations

11. Technology Stack

11.1 Core Technologies

Component	Technology	Version	Purpose
Deep Learning	PyTorch	2.0+	Point cloud classification
Point Cloud Processing	PDAL	2.5+	LAS/LAZ I/O, filtering
Point Cloud Analysis	Open3D	0.17+	Visualization, geometric operations
GIS Processing	GDAL/OGR	3.6+	Raster/vector manipulation
Hydrological Tools	WhiteboxTools	2.2+	Flow analysis, terrain processing
Optimization	PyGMO (NSGA-II)	2.19+	Multi-objective optimization
Scientific Computing	NumPy, SciPy	Latest	Numerical operations
Geospatial	Rasterio, GeoPandas	Latest	Python GIS operations

11.2 Development Environment

- **Hardware:** NVIDIA GPU with ≥ 24GB VRAM (RTX 4090, A100) for point cloud processing
- **RAM:** ≥ 64GB for large point clouds
- **Storage:** ≥ 1TB SSD (point clouds are data-intensive)
- **OS:** Ubuntu 22.04 LTS or compatible Linux
- **Python:** 3.9+ with conda environment

11.3 Visualization Tools

- **3D Point Cloud:** CloudCompare, Potree (web-based)
- **GIS Layers:** QGIS for desktop, Leaflet/Folium for web maps
- **Hydrological Analysis:** SAGA GIS, TauDEM

12. Timeline & Milestones

12.1 Critical Milestones

Milestone	Target	Success Criteria
Point Cloud Data Ready	Day 2	All 10 villages loaded, quality-checked
Classification Model Trained	Day 6	Ground class F1-score ≥ 0.94 on validation

DTMs Generated	Day 9	Vertical RMSE ≤ 10 cm
Hydrological Layers Complete	Day 11	Flow paths match visual inspection
Waterlogging Prediction Done	Day 13	TPR ≥ 90%, FPR ≤ 15%
Drainage Network Optimized	Day 15	Pareto front with 20+ solutions
Final Validation	Day 17	Stakeholder approval, field checks passed
Documentation Complete	Day 18	All deliverables ready for submission

13. Risk Assessment

13.1 Technical Risks

Risk	Impact	Probability	Mitigation
Point cloud quality issues (noise, gaps)	High	Medium	Robust filtering, manual cleanup if needed
Insufficient training labels	High	Low	Semi-supervised learning, active learning
Poor DTM accuracy in vegetated areas	Medium	Medium	Progressive filtering, use last-return points
Complex urban topology confuses flow routing	Medium	High	Manual correction of flow direction in problem areas
Optimization fails to converge	Medium	Low	Try alternative algorithms (Particle Swarm, Genetic)
High computational cost	Low	Medium	Cloud computing (AWS/GCP), parallel processing

13.2 Data Risks

Risk	Impact	Mitigation
Missing LiDAR coverage for some villages	High	Request additional flights, use photogrammetric DSM as fallback
No ground truth for validation	Medium	Use existing benchmarks, conduct limited field survey

Lack of historical waterlogging data	Medium	Use synthetic rainfall-runoff modeling for training

13.3 Project Management Risks

Risk	Impact	Mitigation
Timeline delays due to model tuning	Medium	Parallel experimentation, early baseline establishment
Stakeholder requirement changes	Low	Modular design, flexible optimization weights
Team resource availability	Low	Cross-training, documentation for continuity

14. Conclusion

This proposal presents a cutting-edge, end-to-end solution for automated DTM generation and intelligent drainage network design using AI/ML techniques applied to drone-collected LiDAR point clouds. By integrating deep learning for point cloud classification, advanced terrain modeling, physics-based hydrological analysis, and multi-objective optimization, the system delivers a comprehensive toolkit for flood mitigation in rural villages.

Key Innovations

- **Fully Automated Pipeline:** From raw point cloud to drainage design with minimal manual intervention
- **AI-Enhanced Accuracy:** ML models for both classification and risk prediction achieve state-of-the-art results
- **Data-Driven Design:** Optimization algorithms balance cost, risk, and environmental factors
- **Scalability:** Designed to process thousands of villages efficiently
- **GIS Integration:** All outputs in standard formats for seamless integration with existing workflows

Expected Impact

Implementation of this solution will enable:

- Rapid assessment of drainage needs across rural India
- Significant reduction in waterlogging-related health and economic impacts
- Cost-effective infrastructure planning without extensive field surveys
- Proactive climate adaptation through predictive risk modeling
- Improved quality of life in densely inhabited rural areas

Future Enhancements

- Real-time flood simulation using coupled hydrological-hydraulic models (HEC-RAS 2D)
- Integration with IoT sensors for validation and continuous monitoring
- Mobile app for field verification and community feedback
- Expansion to other natural hazards (landslides, erosion)
- Multi-temporal analysis for change detection and maintenance planning

This AI-driven drainage solution represents a paradigm shift in rural infrastructure planning, leveraging the latest advances in machine learning and geospatial technology to address a critical challenge facing millions of people in rural India.