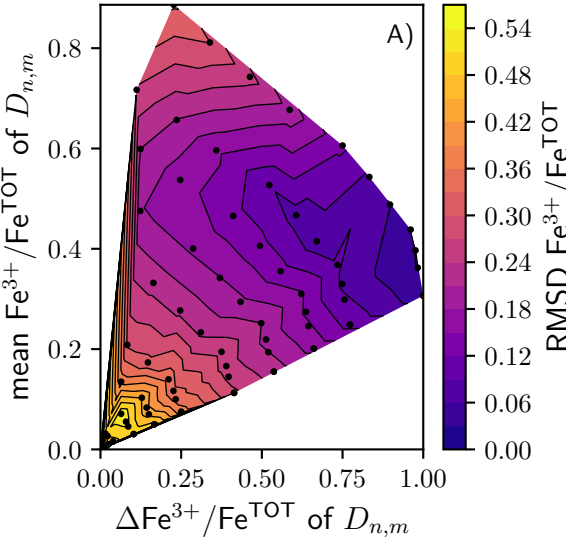
A)
mean Fe^{3+}/Fe^{TOT} of $D_{n,m}$
$\Delta Fe^{3+}/Fe^{TOT}$ of $D_{n,m}$
RMSD Fe^{3+}/Fe^{TOT}
0.0
0.2
0.4
0.6
0.8
0.00
0.25
0.50
0.75
1.00
0.00
0.06
0.12
0.18
0.24
0.30
0.36
0.42
0.48
0.54

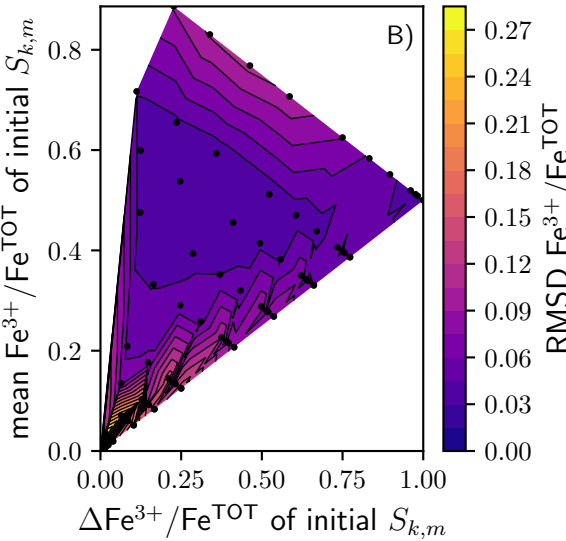
B)
mean Fe^{3+}/Fe^{TOT} of initial $S_{k,m}$
$\Delta Fe^{3+}/Fe^{TOT}$ of initial $S_{k,m}$
RMSD Fe^{3+}/Fe^{TOT}
0.0
0.2
0.4
0.6
0.8
0.00
0.25
0.50
0.75
1.00
0.00
0.03
0.06
0.09
0.12
0.15
0.18
0.21
0.24
0.27