Praeludium II

En Do mineur, bv 847, Clavier bien tempéré
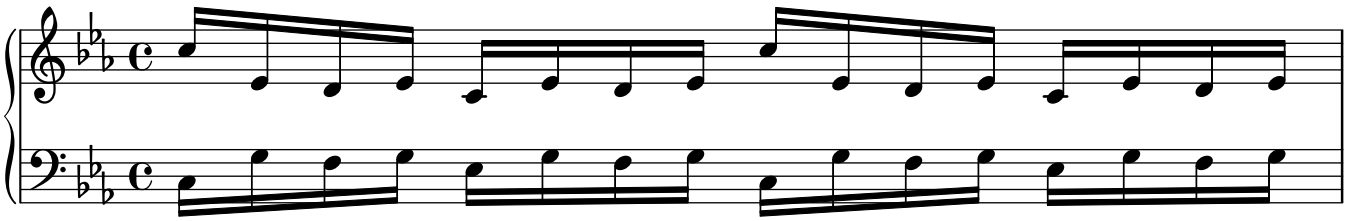
Bach