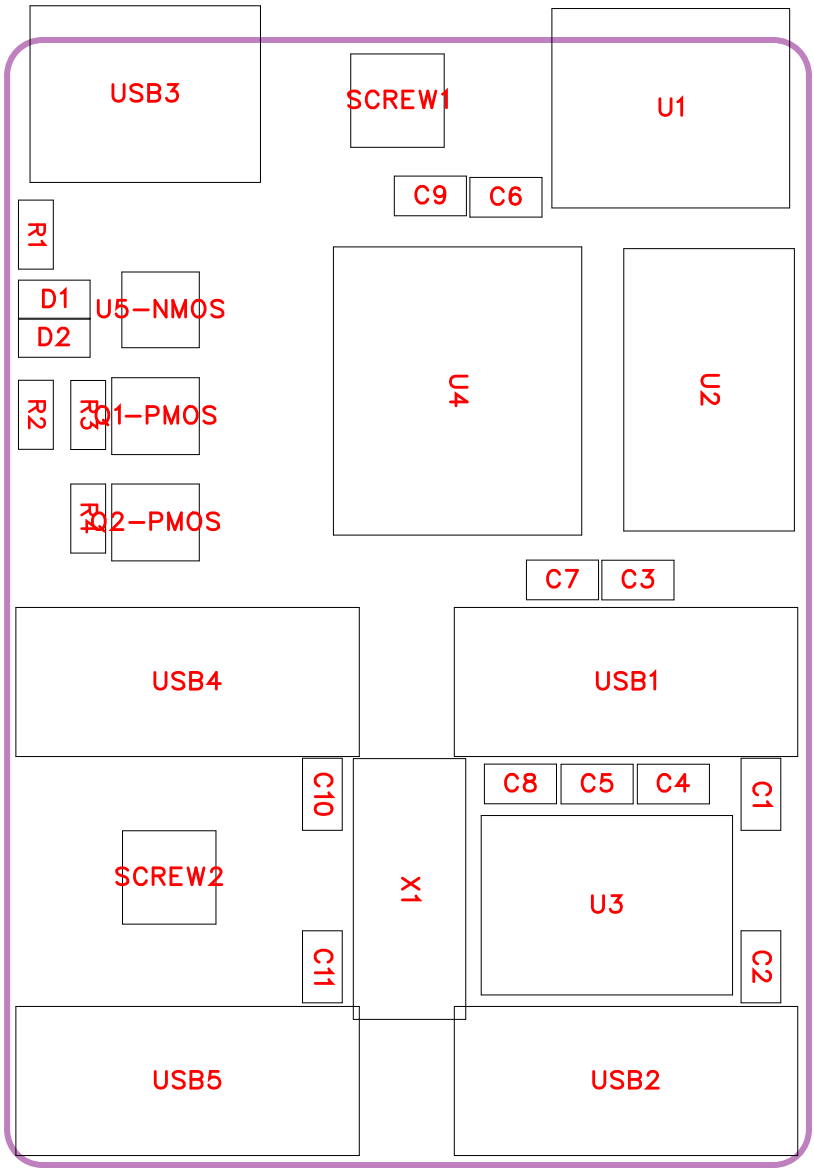
USB3
SCREW1
U1
C9
C6
R1
D1
D2
U5-NMOS
U4
U2
R2
R3
Q1-PMOS
R4
Q2-PMOS
C7
C3
USB4
USB1
C10
C8
C5
C4
C1
SCREW2
X1
U3
C11
C2
USB5
USB2

No.	Quantity	Comment	Designator	Footprint	Value	Manufacturer Part	Manufacturer	Supplier Part	Supplier
1	4	100uF	C1,C2,C10,C11	C0603	100uF				
2	4	100nF	C3,C6,C7,C9	C0603	100nF				
3	3	10uF	C4,C5,C8	C0603	10uF				
4	1	LED_0603-R	D1	LED_0603					
5	1	LED_0603-G	D2	LED_0603					
6	2	AO3401A	Q1-PMOS,Q2-PMOS	SOT-23_L2.9-W1.3-P1.90-LS2.4-BR		AO3401A	AOS		LCSC
7	2	1K	R1,R2	R0603	1K				
8	1	10K	R3	R0603	10K				
9	1	100K	R4	R0603	100K				
10	2	M2螺丝	SCREW1,SCREW2	M2螺丝					
11	1	TYPE-C16PIN	U1	USB-SMD_TYPE-C16PIN		TYPE-C16PIN			
12	1	B0505S-1WR3	U2	PWRM-TH_B0503S-1WR2		B0505S-1WR3	MORNSUN(金升阳)		LCSC
13	1	SL2.1A	U3	SOP-16_L10.0-W3.9-P1.27-LS6.0-BL		SL2.1A	CoreChips(和芯润德)		LCSC
14	1	ADUM3160BRWZ	U4	WSOIC-16_L10.3-W7.5-P1.27-LS10.3-BL		ADUM3160BRWZ	ADI(亚德诺)		LCSC
15	1	AO3400	U5-NMOS	SOT-23-3_L2.9-W1.3-P1.90-LS2.4-BL-2		AO3400			LCSC
16	4	USB-256-BRWH150	USB1,USB2,USB4,USB5	A型USB母座USB2.0插座		USB-256-BRWH150	XUNPU(讯普)		LCSC
17	1	TYPE-C-6P-DIP2X2	USB3	TYPE-C-SMD_TYPE-C-6P		TYPE-C-6P-DIP2X2			LCSC
18	1	12MHz	X1	HC-49US_L11.5-W4.5-P4.88	12MHz	X49SD12MSD2SC	YXC(扬兴晶振)		LCSC

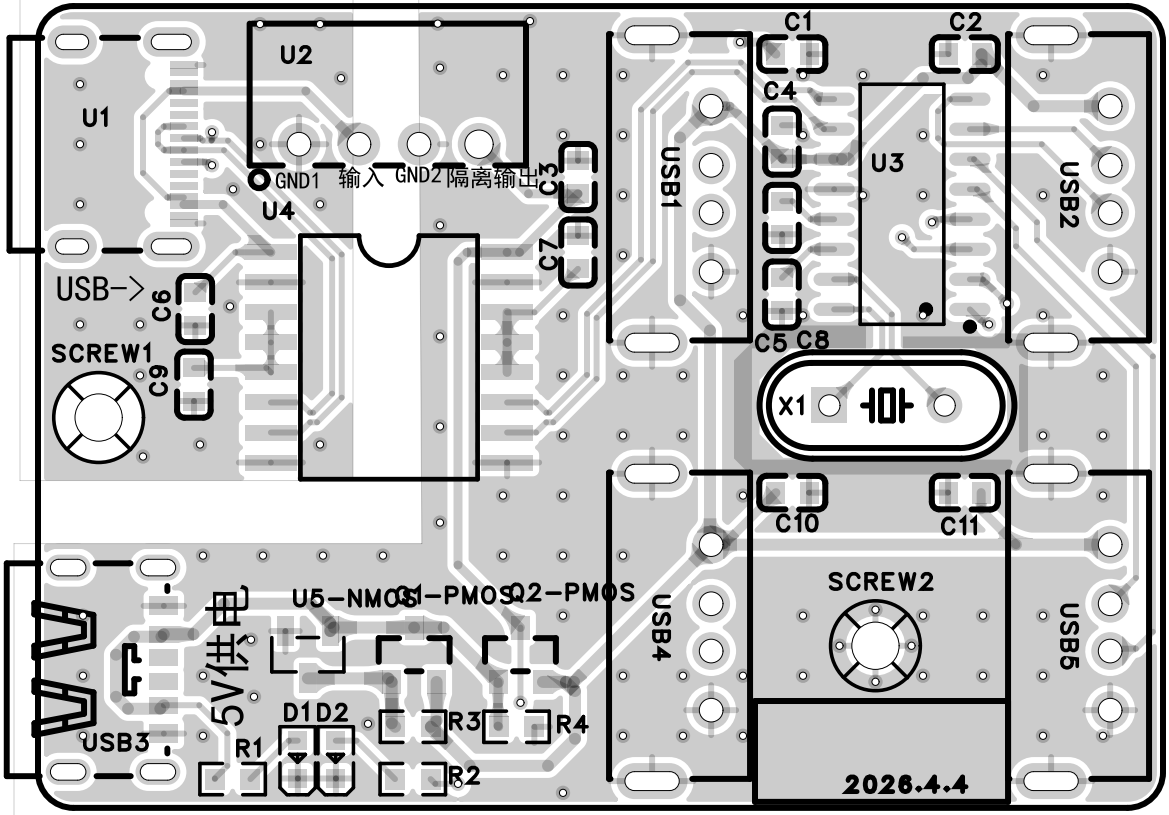
U1
U2
U3
U4
U5-NMOS
Q1-PMOS
Q2-PMOS
GND1
输入
GND2
隔离输出
C1
C2
C3
C4
C5
C6
C7
C8
C9
C10
C11
USB1
USB2
USB3
USB4
USB5
USB->
SCREW1
SCREW2
X1
5V供电
D1
D2
R1
R2
R3
R4
2026.4.4

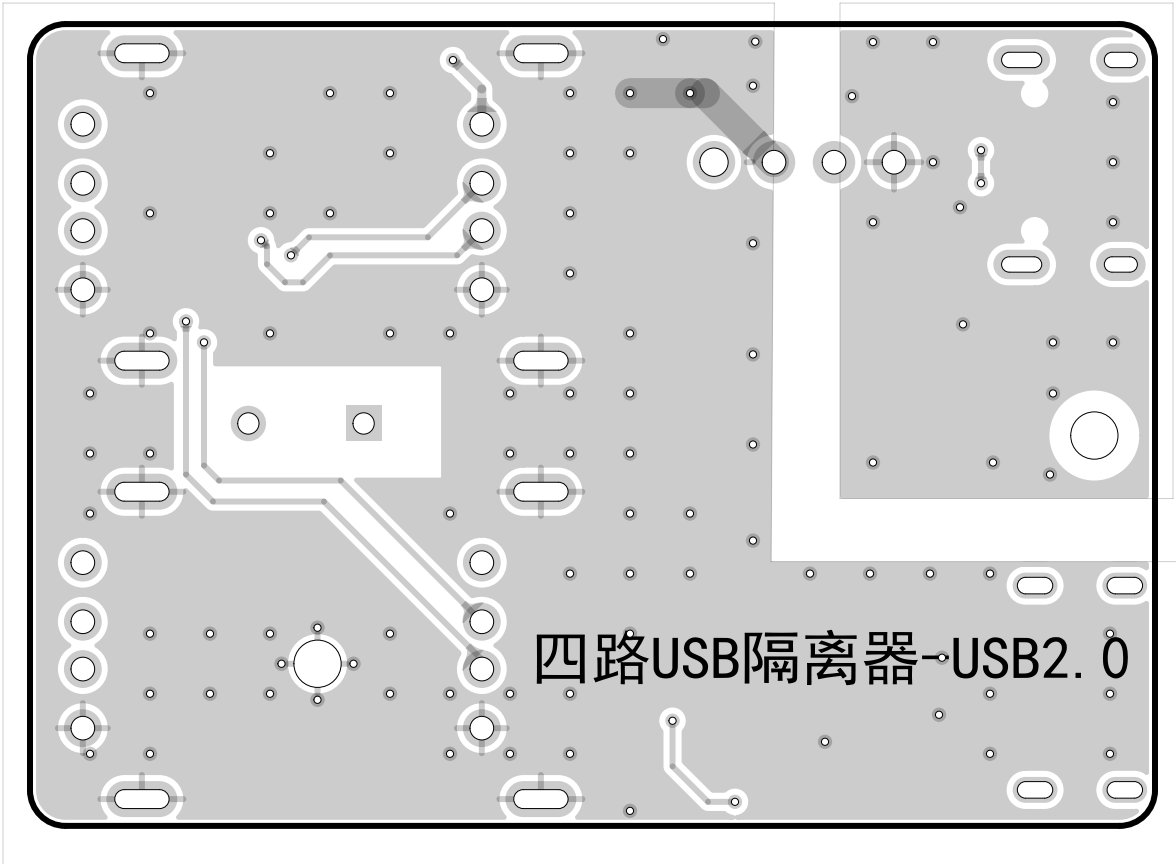
四路USB隔离器-USB2.0