Let’s Not Do OpsDev

Chase Pettet
chase.mp@gmail.com
https://github.com/chasemp
http://sta.sh/0tp1fu5nh79

Not a technical talk.

By the end you will be like, duh.

Those who fell before us.

Systems Integration Engineering

1000+ Systems Integration Engineer jobs found on Monster. VIEW ALL JOBS

In engineering, **system integration** is defined as the process of bringing together the component subsystems into one system and ensuring that the subsystems function together as a system.[1] In information technology, **systems integration**[2] is the process of linking together different computing systems and software applications physically or functionally,[3] to act as a coordinated whole.

The system integrator brings together discrete systems utilizing a variety of techniques such as computer networking, enterprise application integration, business process management or manual programming.[4]

WHAT IF SYSTEMS
INTEGRATION
WAS DEVOPS 10 YEARS AGO

“Did you guys know windows can do firewalling? We need to switch our firewalls over to Windows.”

-- Sr. Systems Integration Engineer

No really, this happened.

Project Managers?

Project Management Life Cycle

The **Project Management Life Cycle** has four phases: Initiation, Planning, Execution and Closure. Each *project life cycle* phase is described below, along with the tasks needed to complete it. You can click the links provided, to view more detailed information on the project management life cycle.

1,000+ Project Manager jobs matched your search

WHAT IF PROJECT
MANAGEMENT...
SOLVED THIS PROBLEM?

US

DevOps

135 Devops jobs matched your search

DevOps (a portmanteau of development and operations) is a software development method that stresses communication, collaboration and integration between software developers and information technology (IT) professionals.[1] DevOps is a response to the interdependence of software development and IT operations. It aims to help an organization rapidly produce software products and services.[2][3][4][5][6]

The state of things…

Project Manager
Systems Integration Engineer
Operations
Consultants
Development

So why are we here then?

These are not new problems

Ours are not new solutions

Zen Proverbs @ZenProverbs 3 Oct

"We do not see things as they are. We see them as we are." ~The Talmud

Expand

Technical Buy-in

we are maturing as a trade…

On Being A Senior Engineer

TLDR; Most of what separates ‘senior’ engineers from junior engineers is not technical.

The Ten Commandments of Egoless Programming

1. **Understand and accept that you will make mistakes.**
2. **You are not your code.**
3. **No matter how much “karate” you know, someone else will always know more.**
4. **Don’t rewrite code without consultation.**
5. **Treat people who know less than you with respect, deference, and patience.**
6. **The only constant in the world is change. Be open to it and accept it with a smile.**
7. **The only true authority stems from knowledge, not from position.**
8. **Fight for what you believe, but gracefully accept defeat.**
9. **Don’t be “the coder in the corner.”**
10. **Critique code instead of people – be kind to the coder, not to the code.**

The Psychology of Computer Programming, 1971

So is devops?...

* Culture
* Process
* Technology
* Training
* Touchy-feely goodness
* Softskills
* None of the Above?
* All of the Above?

Devops definitions are important?

The Factory of DevOps Definitions

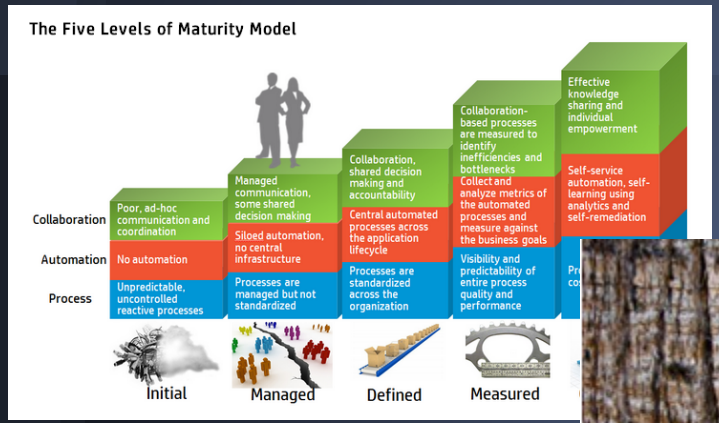

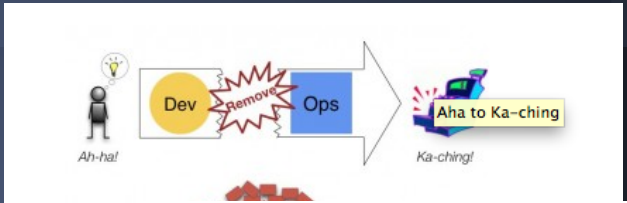

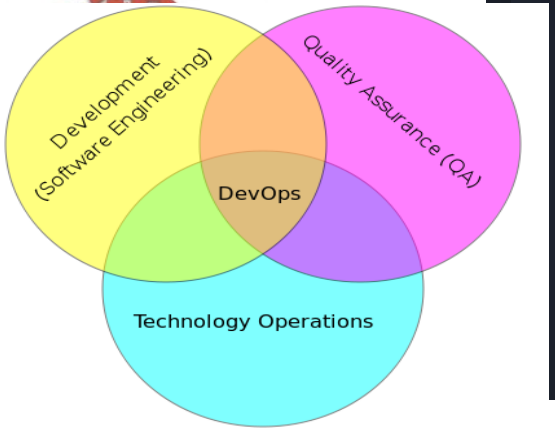

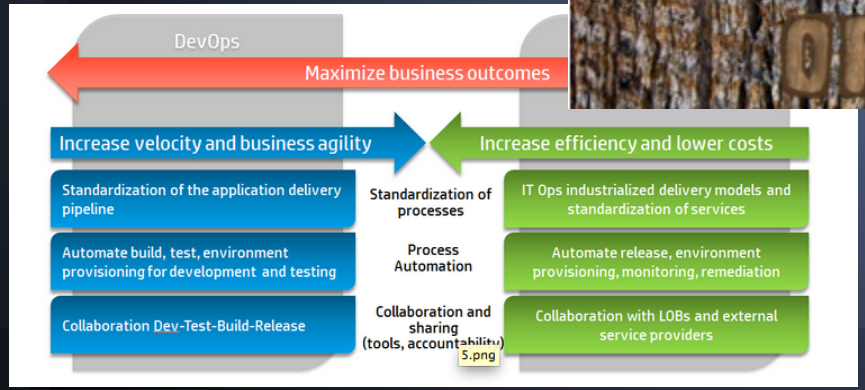

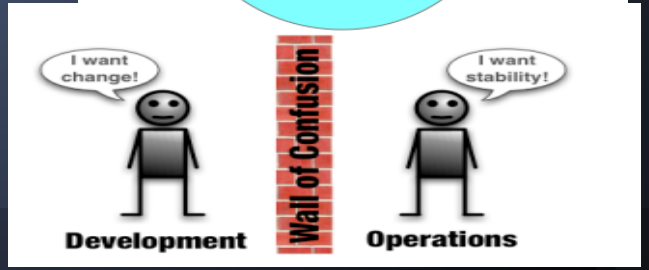

On the importance of defining ourselves...

Your only choice is whether you define your philosophy by a conscious, rational, disciplined process of thought and scrupulously logical deliberation — or let your subconscious accumulate a junk heap of unwarranted conclusions, false generalizations, undefined contradictions, undigested slogans, unidentified wishes, doubts and fears, thrown together by chance, but integrated by your subconscious into a kind of mongrel philosophy and fused into a single, solid weight: *self-doubt*, like a ball and chain in the place where your mind's wings should have grown.

Ayn Rand

West Point Graduating Class

March 6, 1974

The Torvald TLDR;...

The Linux philosophy is 'Laugh in the face of danger'. Oops. Wrong One. 'Do it yourself'. Yes, that's it.

Linus Torvalds

We need to be our own advocates.

Devops: consciously writing and running code.

https://gist.github.com/jallspaw/2140086

Etsy Development is responsible for:

- Responding to outages, takes on-call
- Alerting systems thresholding, design
- Architecture design and review
- Building metrics collection
- Application configuration
- Shipping public-facing code

Etsy Operations is responsible for:

- Responding to outages, takes on-call
- Alerting systems thresholding, design
- Architecture design and review
- Building metrics collection
- Application configuration
- Infrastructure buildout/management

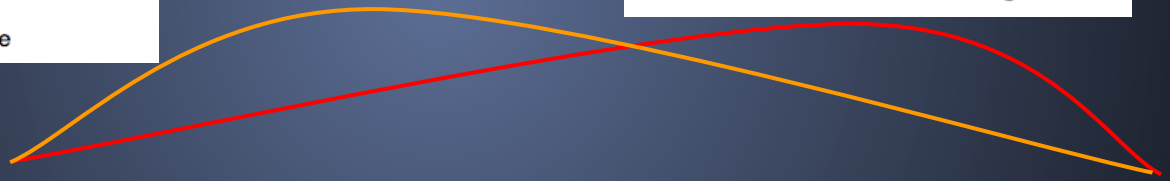

Devops: consciously writing and running code.

Development
Operations
Project Manager
Systems Integration
whos-line-is-it-anyway
Consultant

Before devops: write code, run code.

After devops: write code, run code.

References

allspaw noops response

Ayn Rand - Philosophy Who Needs It

whose line is it anyway - helping hands

allspaw senior engineers

The Psychology Of Computer Programming