WELCOME TO VITRAYA

The world's fastest healthcare claim settlement platform

Our Mission Statement:

At Vitraya Technologies we aim to revolutionize Health Insurance claims settlement by addressing pain points of Hospital administration and Insurance Companies through a holistic solution.

PORTAL OVERVIEW

HOSPITAL INTERFACE

Current Login Page through : -

Settle Health Insurance claims real time in microseconds

Learn FAQs Support

niva Health Insurance

Login

Welcome to the smart claims platform

Enter email

Enter email

I'm not a robot

reCAPTCHA
Privacy - Terms

Request OTP

For technical assistance

+91 96433 41768

Public

HOSPITAL INTERFACE

Insert registered email ID and click on check box beneath

Settle Health Insurance claims real time in microseconds

Learn FAQs Support

niva Health Insurance

Login

Welcome to the smart claims platform

Enter email

[redacted]

I'm not a robot

reCAPTCHA Privacy - Terms

Request OTP

Enter registered Email ID

Click on Check box

Then click on Request OTP

For technical assistance

+91 96433 41768

Public

HOSPITAL INTERFACE

Insert the OTP received on registered Email ID

Settle Health Insurance claims real time in microseconds

Learn FAQs Support

niva Health Insurance

Verify Email OTP

OTP has been sent to the registered email ID
******bi****@vitraya.com

Enter OTP

Enter OTP

Please enter valid OTP received

I'm not a robot

reCAPTCHA
Privacy - Terms

Click on Check box

Verify OTP

Click on Verify the OTP Tab

For technical assistance

+91 96433 41768

VHI by VITRAYA

HOSPITAL INTERFACE

Settle Health Insurance claims real time in microseconds

Learn FAQs Support

niva Health Insurance

Enter Mobile Number

Enter Mobile Number

Enter Mobile Number

Submit

Enter any mobile number related to the TPA desk and once add click on Submit button

For technical assistance

+91 96433 41768

VHI by VITRAYA

HOSPITAL INTERFACE

Settle Health Insurance claims real time in microseconds

Learn FAQs Support

niva Health Insurance

Enter Mobile Number

Enter Mobile Number

[redacted]

Submit

Enter any mobile number related to the TPA desk and once add click on Submit button

For technical assistance

+91 96433 41768

VHI by VITRAYA

Public

HOSPITAL INTERFACE

Settle Health Insurance claims real time in microseconds

Learn FAQs Support

niva Bupa Health Insurance

Verify Mobile OTP

OTP has been sent on the registered mobile number ******5824

Enter OTP

Enter OTP

Verify OTP

Enter OTP received on the mobile number mentioned in the last step.

HOSPITAL INTERFACE

Filters are available for searching patient claims, and also gives an overview of all the claims submitted on the portal

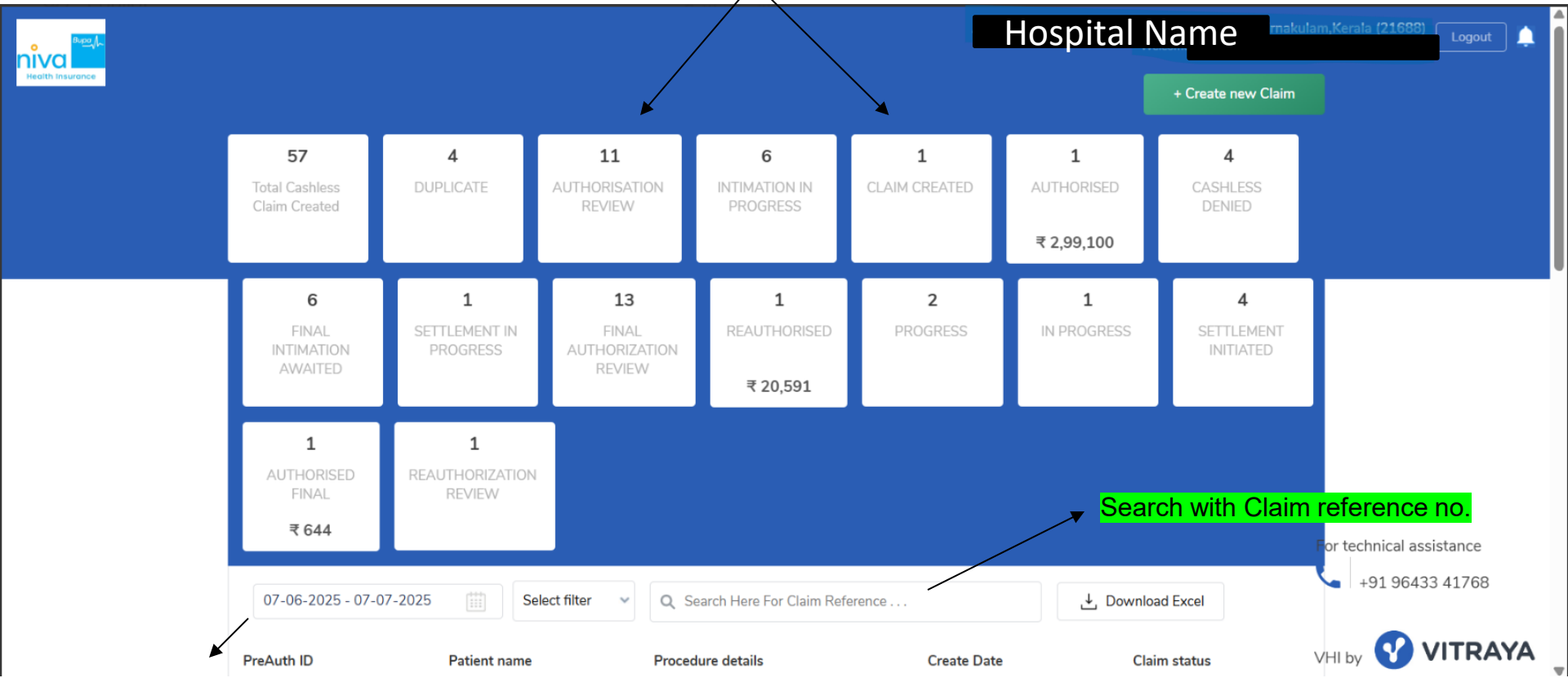

Monthly dates needs to be select to look for claim's history.

Public

HOSPITAL INTERFACE

PRE-AUTH without verification

Public

HOSPITAL INTERFACE

"If the patient details are not retrieved automatically, please manually enter the patient's name. Upon doing so, a window will appear. To proceed, click on the 'Do without verification' tab.

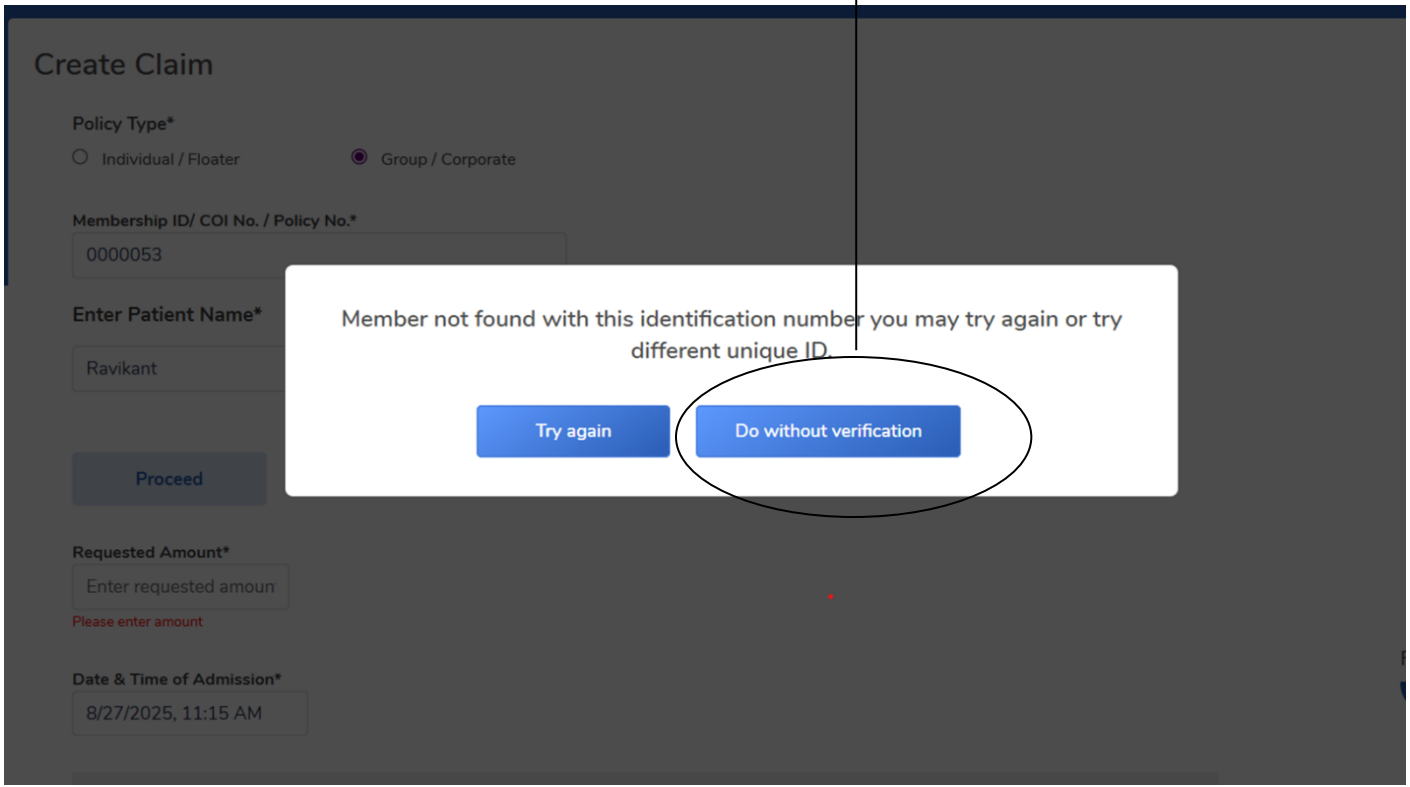

AUTHORISED PAGE AFTER SUBMITTING PRE-AUTH

Post discharge hospital needs to click for payment settlement .

- Preauth TAT: -
- Discharge TAT: -

Claim Details- 50486

- AUTHORISED | Extension Request | Submit Discharge |

If hospital want to extend the admission click on the "Extension Request"

Patient name	PreAuth Id	Estimated amount
Ms.Uma Sharma	50486	₹ 15,500

Hospital Nam		
Sarvodaya Hospital & Research Centre, (Haryana)	Acute gastroenteritis with moderate dehydration (PRC)	₹ 15,400

"Discharge Submit" should be selected in case hospital want to discharge the patient.

Room type	Date of admission	Date of discharge
SINGLE ROOM A/C /PRIVATE A/C	21-08-2025	21-08-2025

Expected no. of days	Intimation Number	Copay Details
2	VCC_10529902_1948_2_1755784389	N/A

Payment Settlement Request

For technical assistance
+91 96433 41768

EXTENSION REQUEST

Public

HOSPITAL INTERFACE

Under extension request following information needs to be furnished under all three sections (Highlighted) .

Update Claim | M2Y5aMNuqtB_Vp9LBLYLFPK3FI_1D1e_8zb_ecVVPM0

Illness & Treatment Details | Admission Details & Estimated Cost | Document Submission

*Required fields

Procedure*

Acute gastroenteritis with moderate dehydration (PRC)

Provisional Diagnosis*

Acute gastroenteritis with moderate dehydration

Date of Diagnosis*

2025-08-21

Admission details and estimated cost page

Update Claim | M2Y5aMNuqtB_Vp9LBLYLFPK3FI_1D1e_8zb_ecVVPM0

← Illness & Treatment Details | **Admission Details & Estimated Cost** | Document Submission

Procedure name:

Acute gastroenteritis with moderate dehydration (PRC)

Date & Time of Admission*

8/21/2025, 7:18 PM

Date & Time of Discharge

8/21/2025, 7:18 PM

Estimated hospitalization cost

Category	Name	No.	Strength	Total Cost	
Room & Nursing Charges	SINGLE ROOM	1		₹ 5500	Edit
	+ Add more				
Medicines & Consumables	Medicines & Consumables	1		₹ 10000	Edit

+ Add category

Total expected number of days of stay **2 Days**

Total Estimated Amount: **₹ 15,500**

☑ I hereby declare that the details furnished above are true and correct to the best of my knowledge and belief and I undertake to inform you of any changes therein, immediately

Documents submission page

Update Claim | M2Y5aMNuqtB_Vp9LBLYLFPK3FI_1D1e_8zb_ecVVPM0

Illness & Treatment Details | Admission Details & Estimated Cost | **Document Submission**

Supported documents: .txt, .pdf & .doc
Maximum upload files size: 5mb.

Medical Reports/Documents

Supported documents: .jpg, .jpeg, .png, .doc, .docx, .pdf, .PDF, and .txt
Maximum upload files size: **8 MB.**
Maximum size of a single file: **5 MB.**

+ Add document

*Please upload the relevant documents.

SUBMIT DISCHARGE

AUTHORISED PAGE AFTER SUBMITTING PRE-AUTH

- Preauth TAT: -
- Discharge TAT: -

Claim Details- 50486

- AUTHORISED | Extension Request | Submit Discharge |

Patient name	PreAuth Id	Estimated amount
Ms.Uma Sharma	50486	₹ 15,500
Hospital Name	**Procedure/ Diagnosis**	**Authorised amount**
Sarvodaya Hospital & Research Centre, (Haryana)	Acute gastroenteritis with moderate dehydration (PRC)	₹ 15,400
Room type	**Date of admission**	**Date of d**
SINGLE ROOM A/C /PRIVATE A/C	21-08-2025	21-08-2025
Expected no. of days	**Intimation Number**	**Copay Details**
2	VCC_10529902_1948_2_1755784389	N/A

"Discharge Submit" should be selected in case hospital want to discharge the patient.

Payment Settlement Request

For technical assistance
+91 96433 41768

Public

HOSPITAL INTERFACE

Final Authorization for Claim Intimation No. - VCC_10529902_1948_2_1755784389

Name	Gender	Procedure
Ms.Uma Sharma	FEMALE	Acute gastroenteritis with moderate dehydration (PRC)

Date & Time of Admission*

8/21/2025, 7:18 PM

Date & Time of Discharge*

Date Time

Requested Amount*

0

Room type

SINGLE ROOM A/C /PRIVATE A/C

Supported Documents file size needs to be under permissible limits.

Document

Supported documents:.jpg,.jpeg,.png,.doc,.docx,.pdf,.PDF,and .txt

Maximum upload files size: **8 MB.**

Maximum size of a single file: **5 MB.**

+ Add document

☐ I hereby declare that the details furnished above are true and correct to the best of my knowledge and belief and I undertake to inform you of any changes therein, immediately

Submit for Final-Authorization Cancel

RECONSIDERATION

HOSPITAL INTERFACE

- Preauth TAT: 21 hour 3 minutes 3 seconds
- Discharge TAT: -

Claim Details- 50527

CASHLESS DENIED | Reconsider |

Patient name Mr.a gj	PreAuth Id 50527	Estimated amount ₹ 81,000
Hospital Name Sarvodaya Hospital & Research Centre, (Haryana)	Procedure/ Diagnosis Acute febrile illness (PRC)	Room type SINGLE ROOM A/C /PRIVATE A/C
Date of admission 29-08-2025	Date of discharge 29-08-2025	Expected no. of days 5
Intimation Number VCC_10530100_1948_2_1756460625		

Following a cashless denial, the hospital may initiate reconsideration by selecting the **"Reconsider"** option on the portal.

Public

HOSPITAL INTERFACE

- Preauth TAT: 21 hour 3 minutes 3 seconds
- Discharge TAT: -

Claim Details- 50527

CASHLESS DENIED | Reconsider |

Patient name Mr.a gj	PreAuth Id 50527	Estimated amount ₹ 81,000
Hospital Name Sarvodaya Hospital & Research Centre, (Haryana)	Procedure/ Diagnosis Acute febrile illness (PRC)	Room type SINGLE ROOM A/C /PRIVATE A/C
Date of admission 29-08-2025		
Intimation Number VCC_10530100_19		

Patient Details

Patient name Mr.a gj	DOB 01-01-1995	Gender MALE
Patient's no. 9987874541	Policy name Aspire Platinum+ - Individual	Policy no. 33975010202500
Medical ID Card Number 10530100	Claim intimation date 29-08-2025	Policy inception date 28-08-2025

Submit for Reconsideration

Supported documents: .jpg, .jpeg, .png, .doc, .docx, .pdf, .PDF, and .txt
Maximum upload files size: **8 MB.**
Maximum size of a single file: **5 MB.**

Reconsideration Letter* Select file

Cancel Submit

Reconsideration letter needs to be uploaded by the hospital as per the format and file size mentioned by clicking on “Select File” option on portal.

PAYMENT SETTLEMENT

AUTHORISED PAGE AFTER SUBMITTING PRE-AUTH

Post discharge hospital needs to click for payment settlement .

- Preauth TAT: -
- Discharge TAT: -

Claim Details- 50486

AUTHORISED | Extension Request | Submit Discharge

Patient name	PreAuth Id	Estimated amount
Ms.Uma Sharma	50486	₹ 15,500
Hospital Name	**Procedure/ Diagnosis**	**Authorised amount**
Sarvodaya Hospital & Research Centre, (Haryana)	Acute gastroenteritis with moderate dehydration (PRC)	₹ 15,400
Room type	**Date of admission**	**Date of discharge**
SINGLE ROOM A/C /PRIVATE A/C	21-08-2025	21-08-2025
Expected no. of days	**Intimation Number**	**Copay Details**
2	VCC_10529902_1948_2_1755784389	N/A

Payment Settlement Request

For technical assistance
+91 96433 41768

HOSPITAL INTERFACE

Claim Settlement Form X

Claim Submission for **Ms.Uma Sharma.**

Doctor Name

Enter doctor's name

Date Of Surgery

8/21/2025

Doctor Qualification

Enter doctor's qualification

Amount*

15400

Upload Document*

For example: Discharge Summary, Final bill with break up of its component, Lab reports, X-rays/USG/ECHO/MRI/CT Scan/HPE, Operation Theatre Notes, Indoor case papers, Medical bills and Doctor's Prescriptions

Upload File

Choose multiple files

Cancel

Submit

Supported Documents file size needs to be under permissible limits.

How to clear cache and cookies from browser history

HOSPITAL INTERFACE

Cookies and cache needs to be cleared as per below snapshot if hospital is not able to open URL.

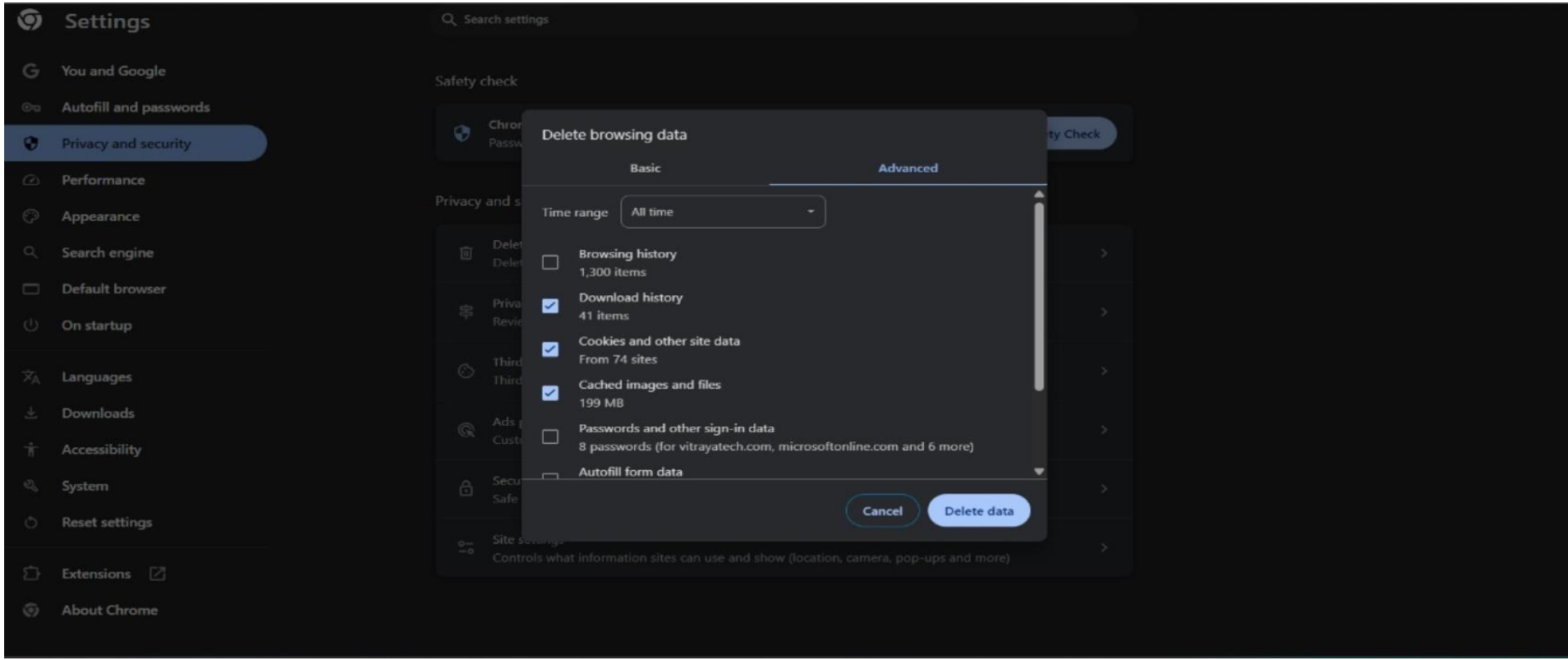

THANK YOU