Desenvolvimento para Dispositivos Móveis

Ambiente de desenvolvimento

👨🏼‍🏫 Prof. Chauã Queirolo

🧑🏼‍💻 https://github.com/chaua/programacao-mobile

Sumário

- Introdução
- Configuração do ambiente
  - SDK Manager
  - AVD Manager
- Criação de um projeto

Introdução

Workflow de desenvolvimento

- Configurar o ambiente
- Criar um projeto
- Codificar
- Adicionar recursos
- Configurar o build
- Conectar emulador ou dispositivo
- Depurar
- Testar
- Publicar

https://developer.android.com/studio/workflow?hl=en

Configuração do ambiente

Java JDK

http://www.oracle.com/technetwork/pt/java/javase/downloads/index.html

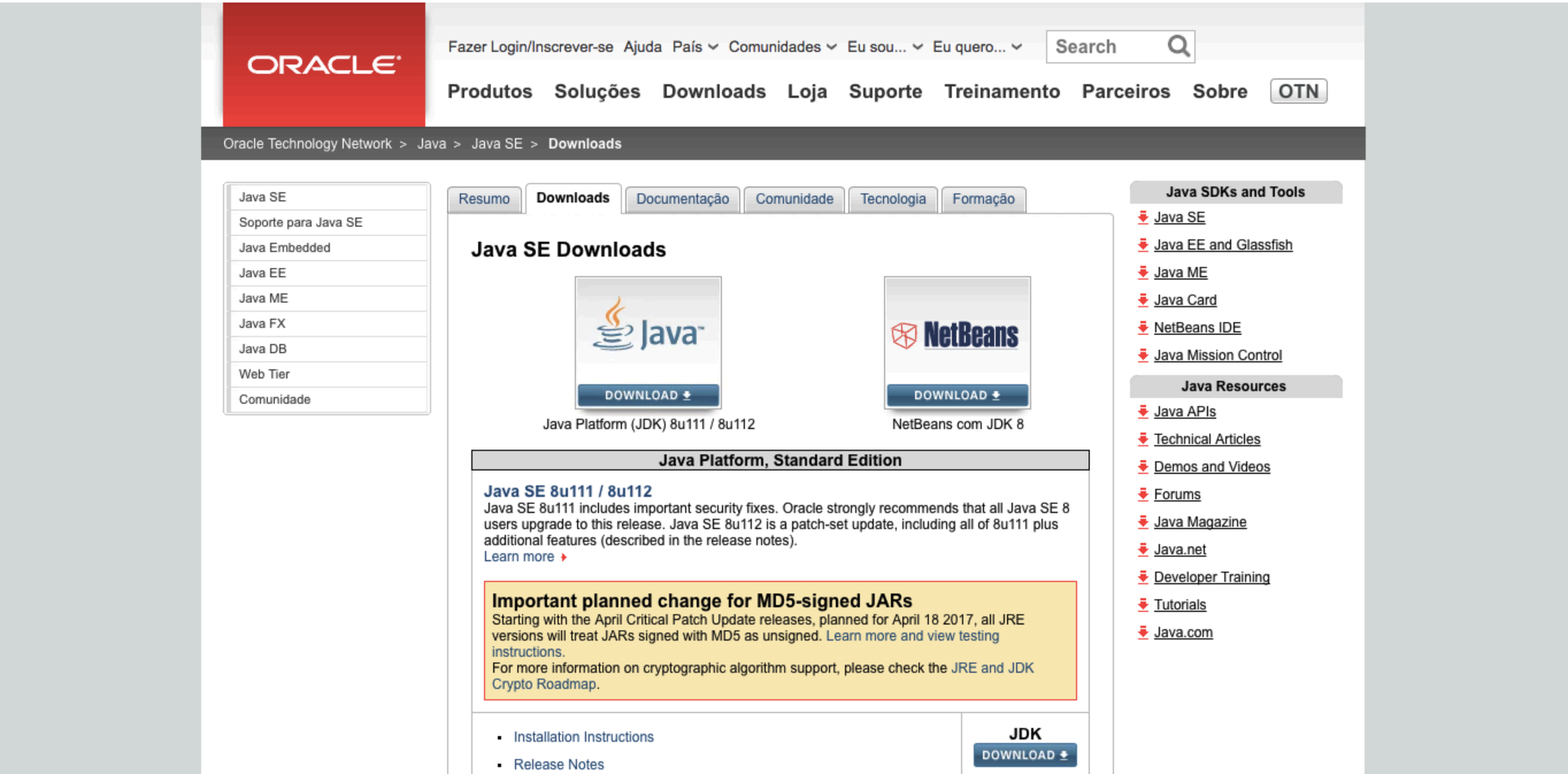

Android Studio

https://developer.android.com/studio

developers | Plataforma | Android Studio | Google Play | Jetpack | Mais | Pesquisa | PORTUGU... | FAZER LOGIN

Android Studio

DOWNLOAD | NOVIDADES | GUIA DO USUÁRIO | VISUALIZAR

android studio

Android Studio provides the fastest tools for building apps on every type of Android device.

DOWNLOAD ANDROID STUDIO

3.6.1 for Mac (762 MB)

DOWNLOAD OPTIONS

RELEASE NOTES

Android Studio

- **IDE oficial** para desenvolvimento **Android**
- Baseado no **IntelliJ IDEA**
  - Build usando **gradle**
  - Desenvolvimento para **todos dispositivos** Android
  - Alterações de **código** e **recursos** sem reiniciar o aplicativo
  - **Lint** para **desempenho**, **usabilidade**, **versões** e etc
  - Suporte integrado com **Google Cloud Plataform**

Android Studio

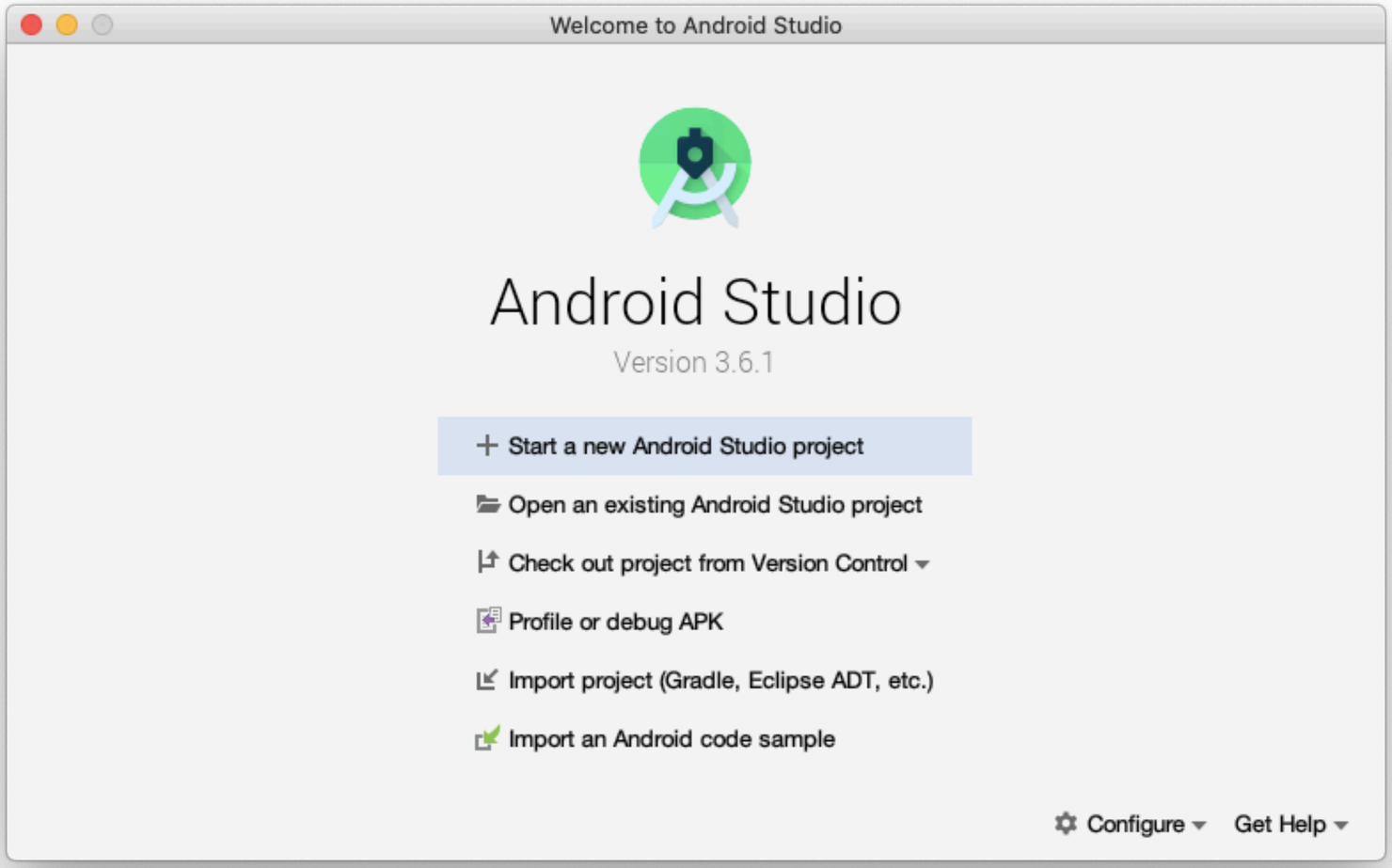

Android Studio

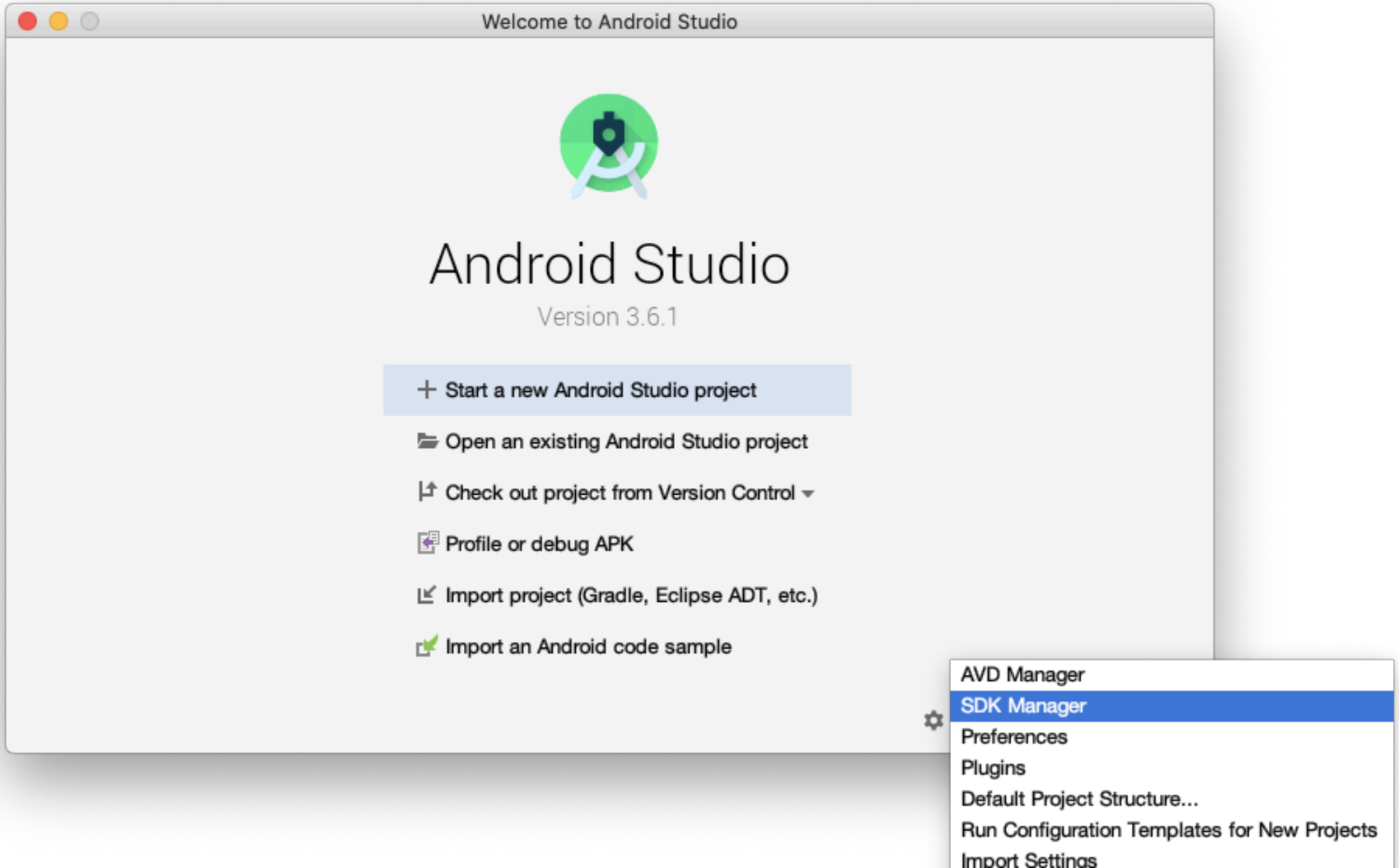

Android Studio

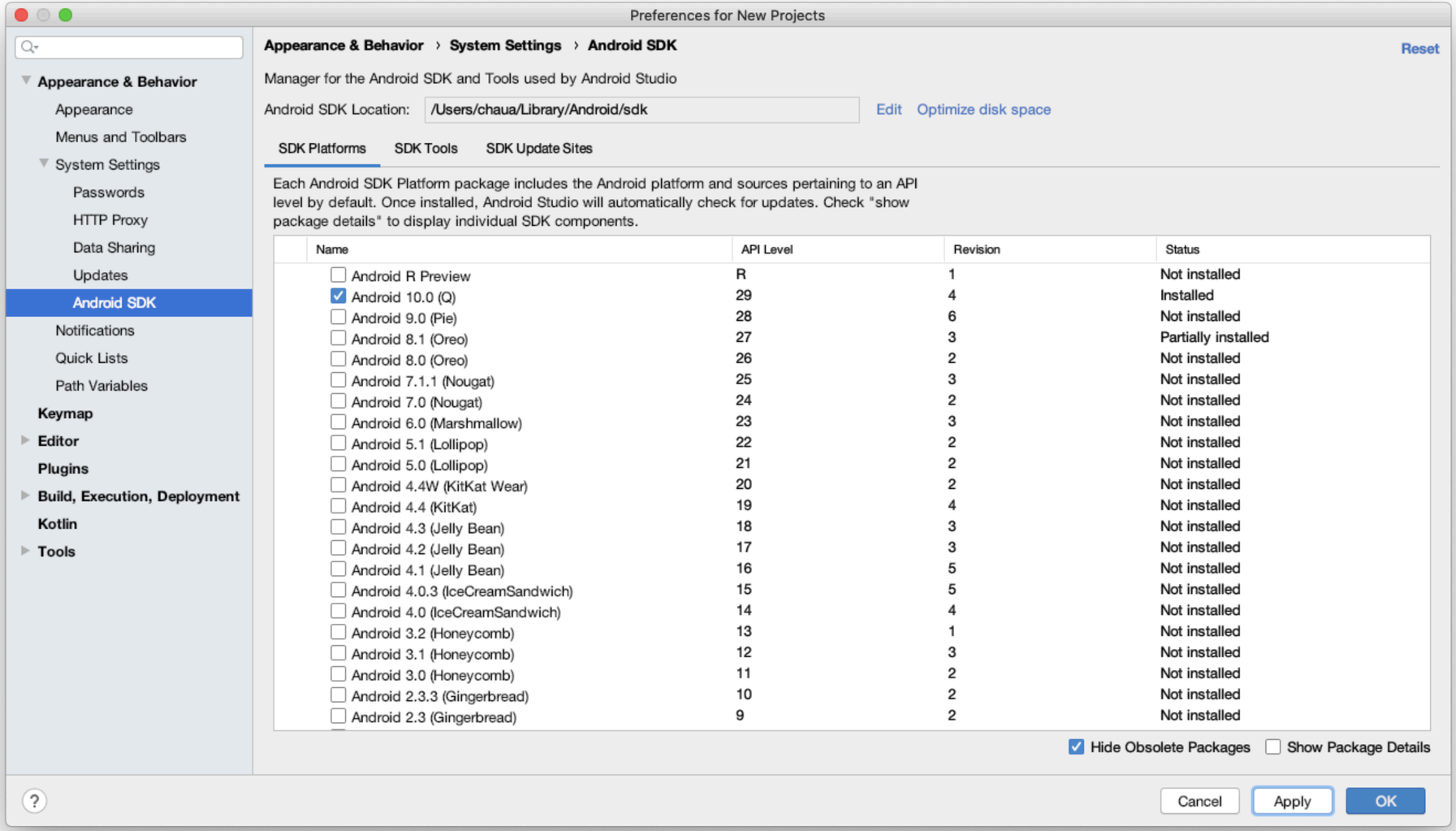

Android Studio

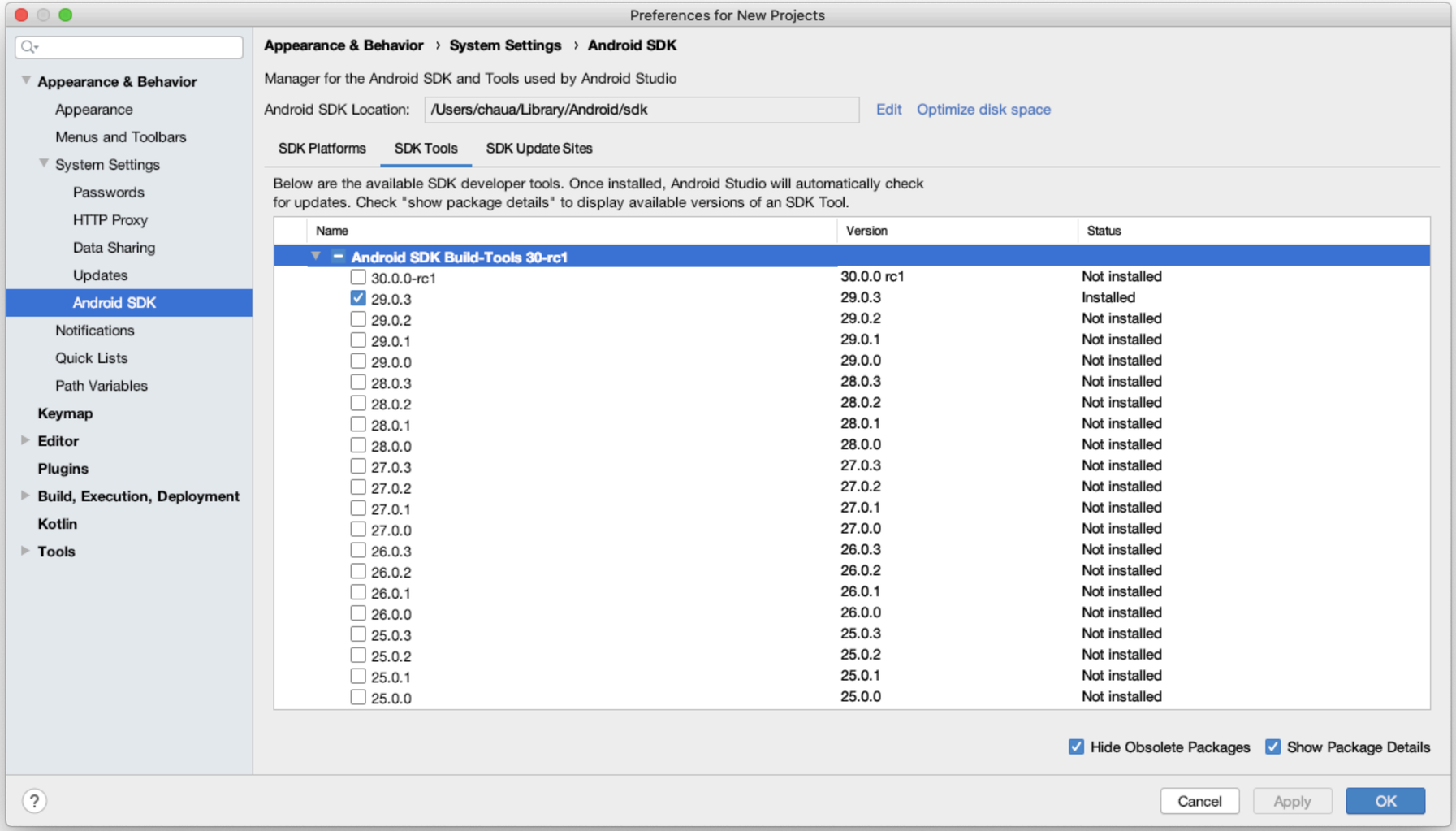

Android Studio

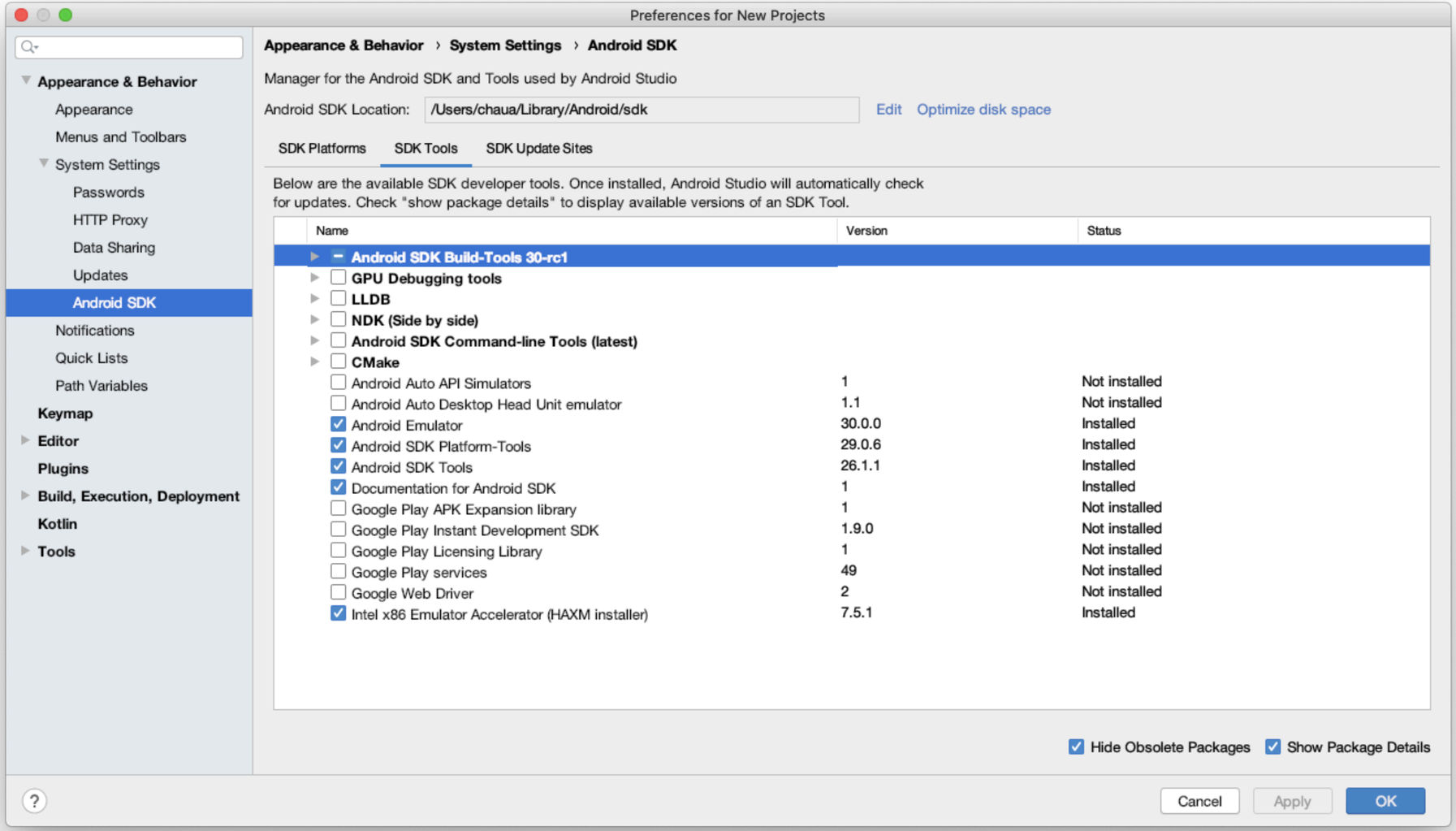

Android Studio

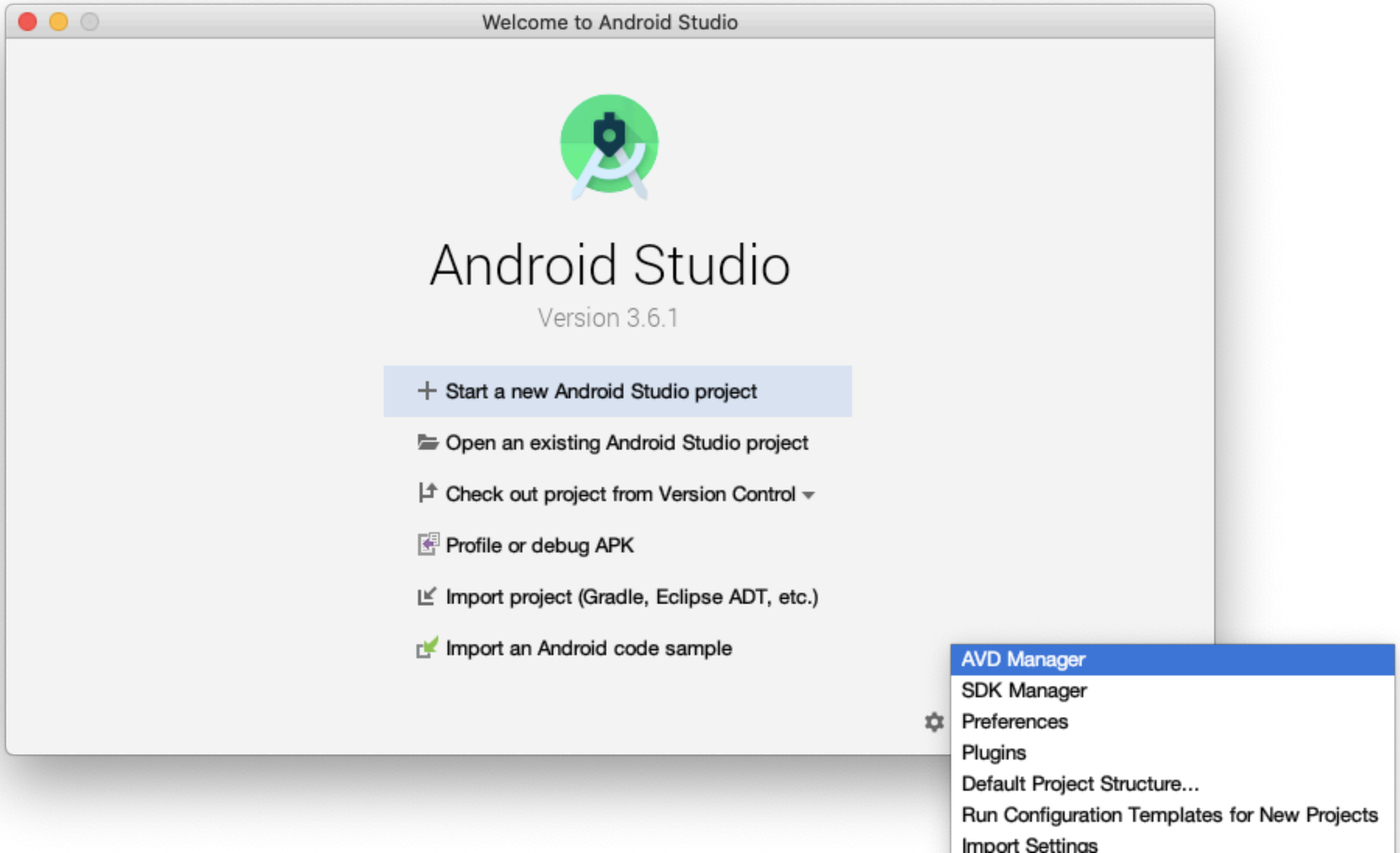

Android Studio

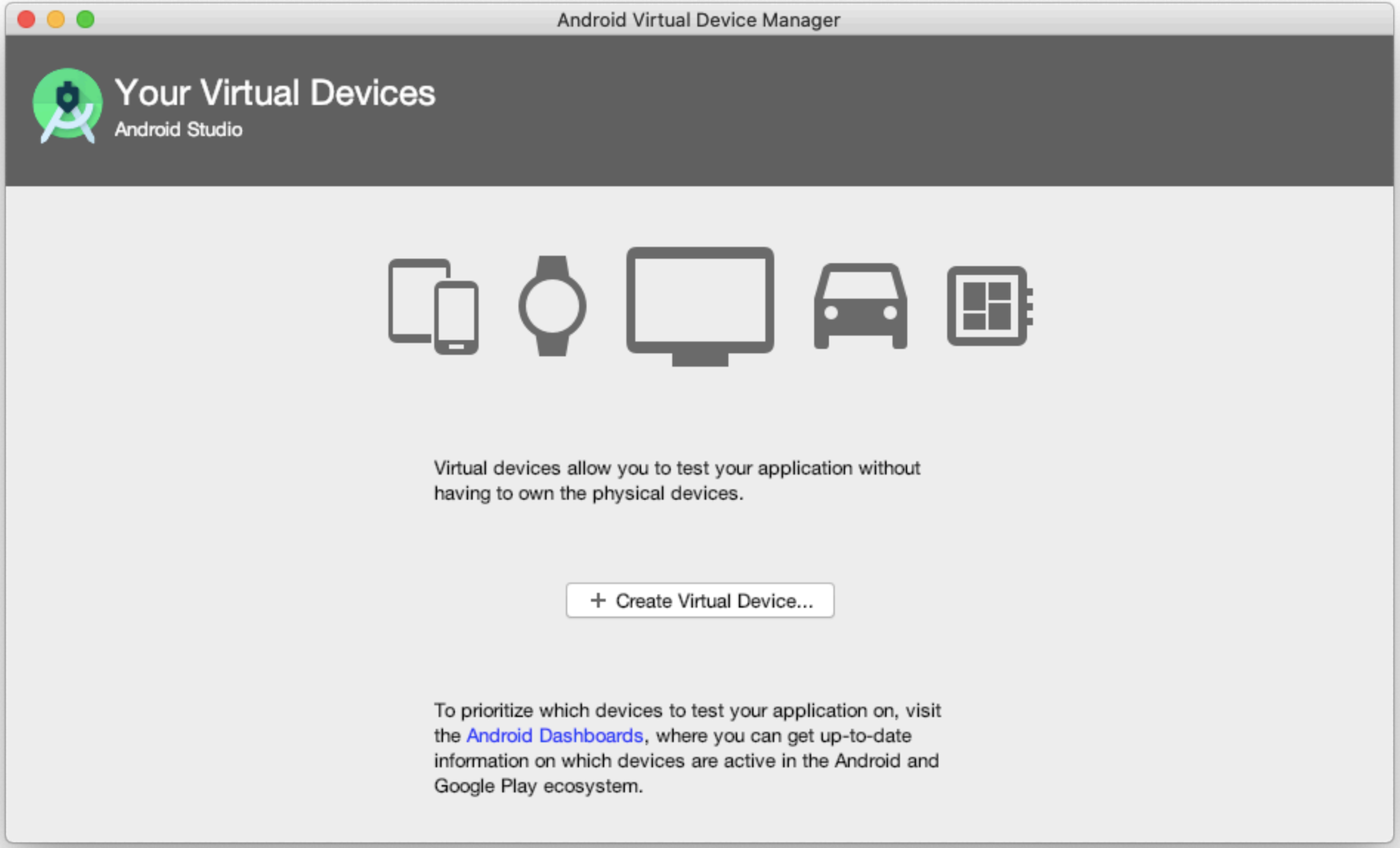

Android Studio

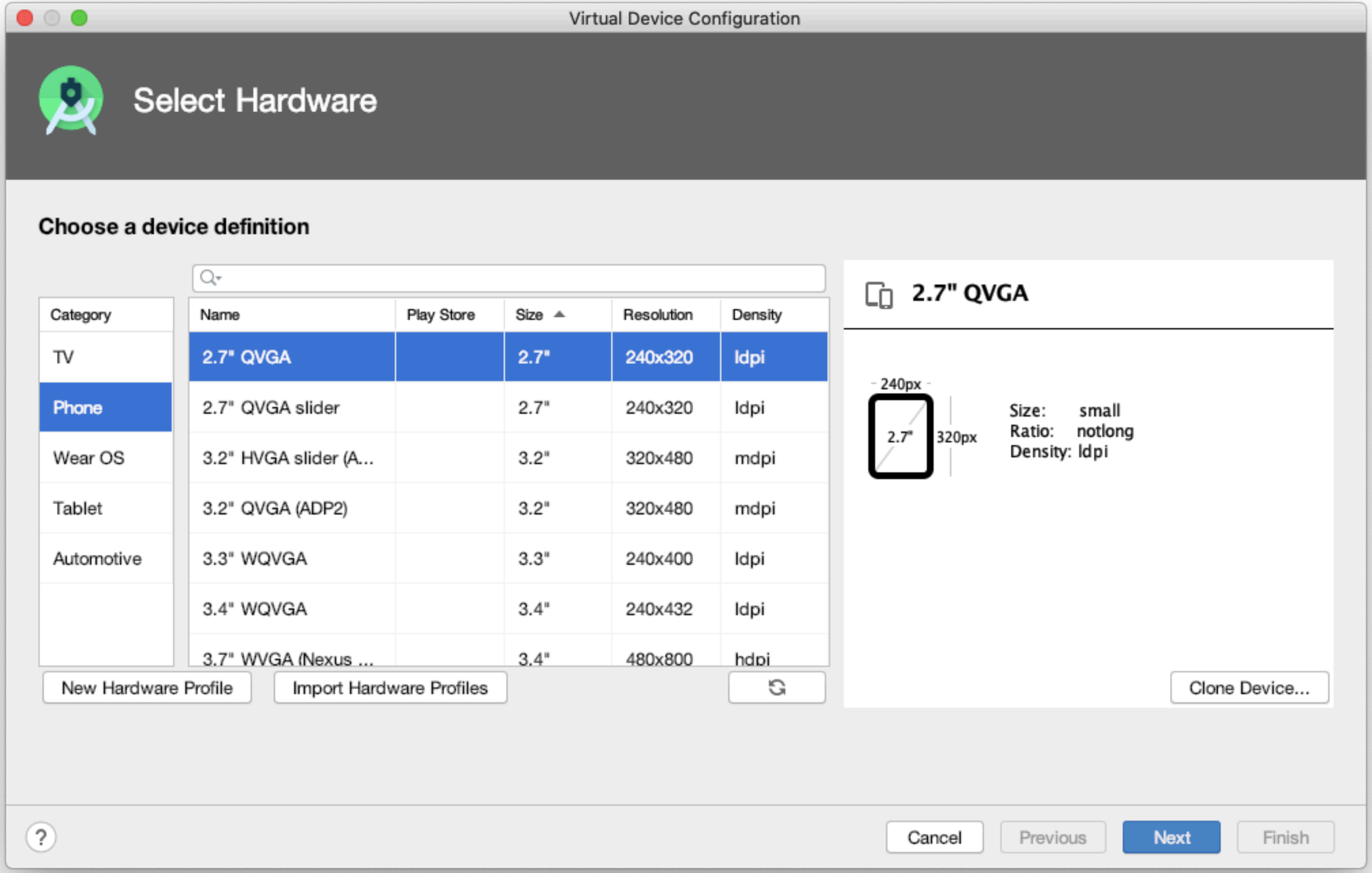

Android Studio

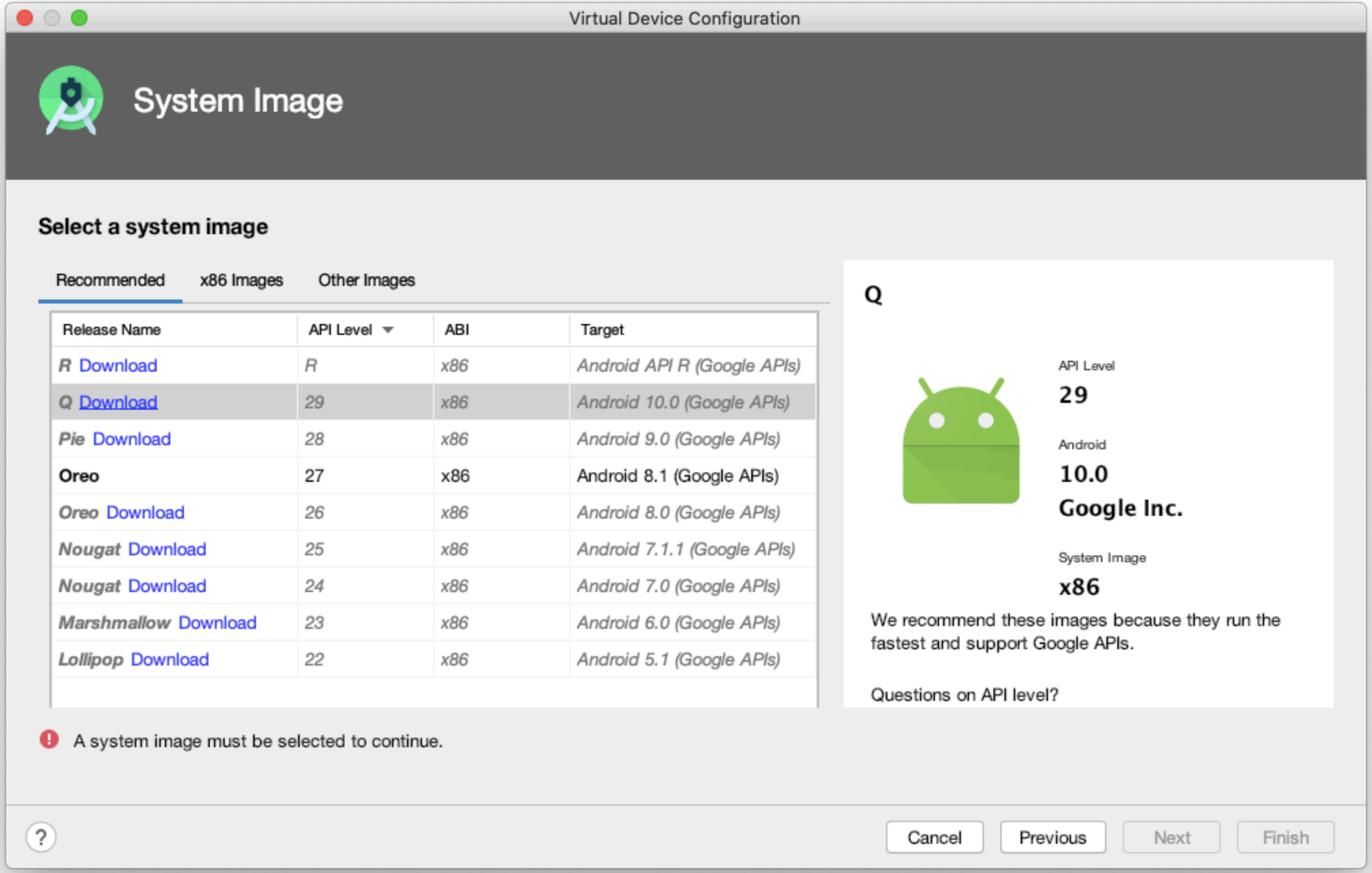

Android Studio

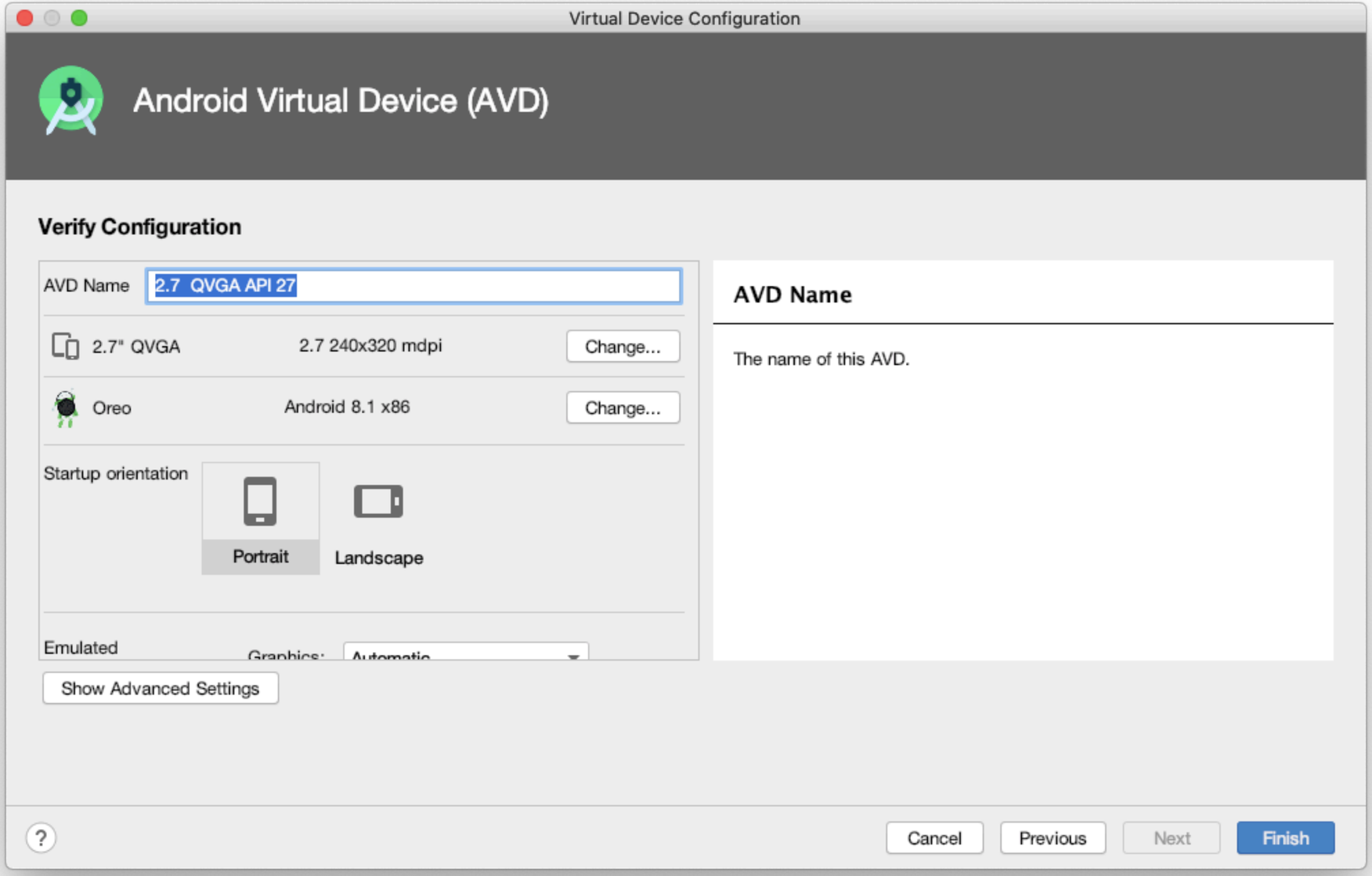

Android Studio

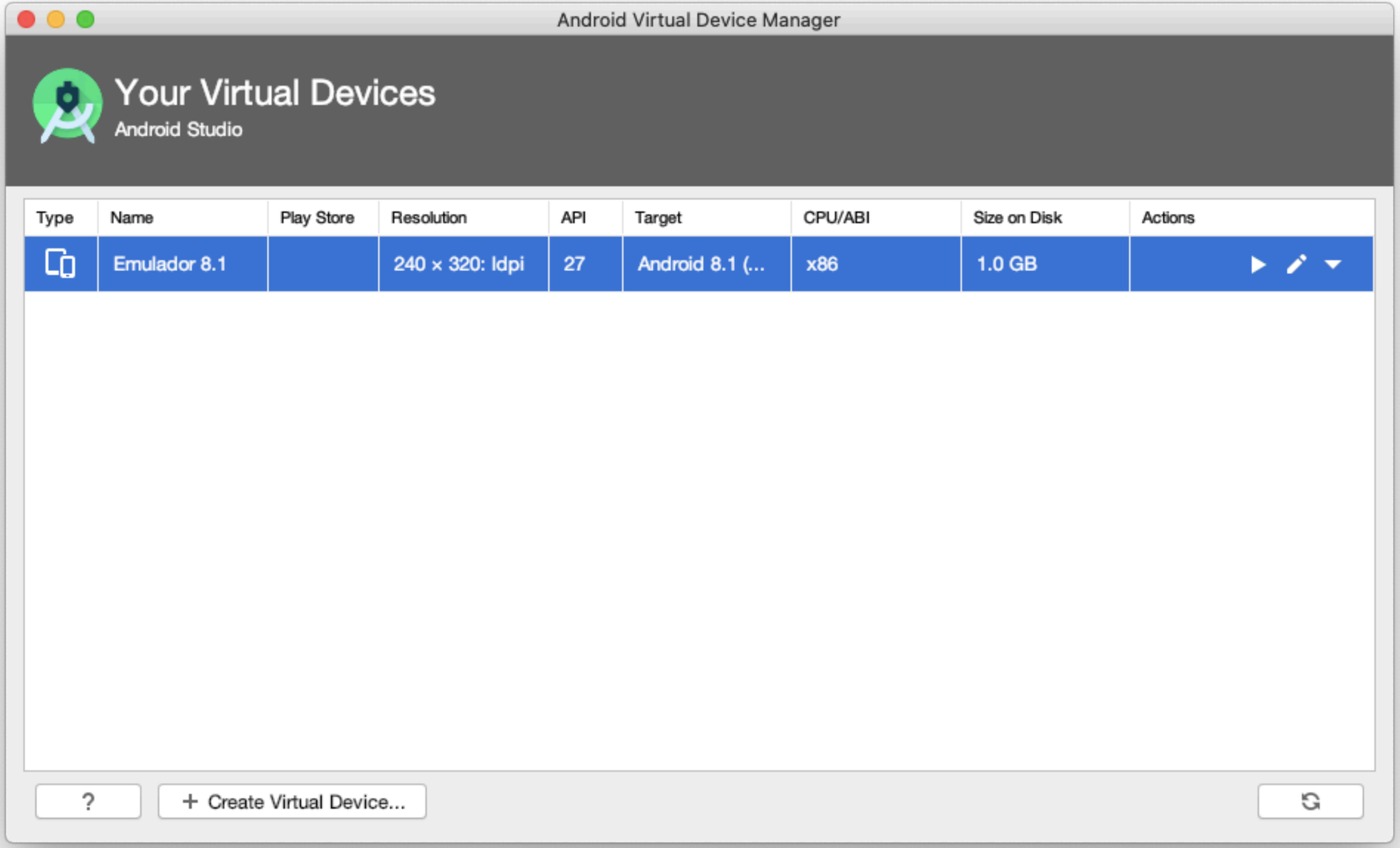

Android Studio

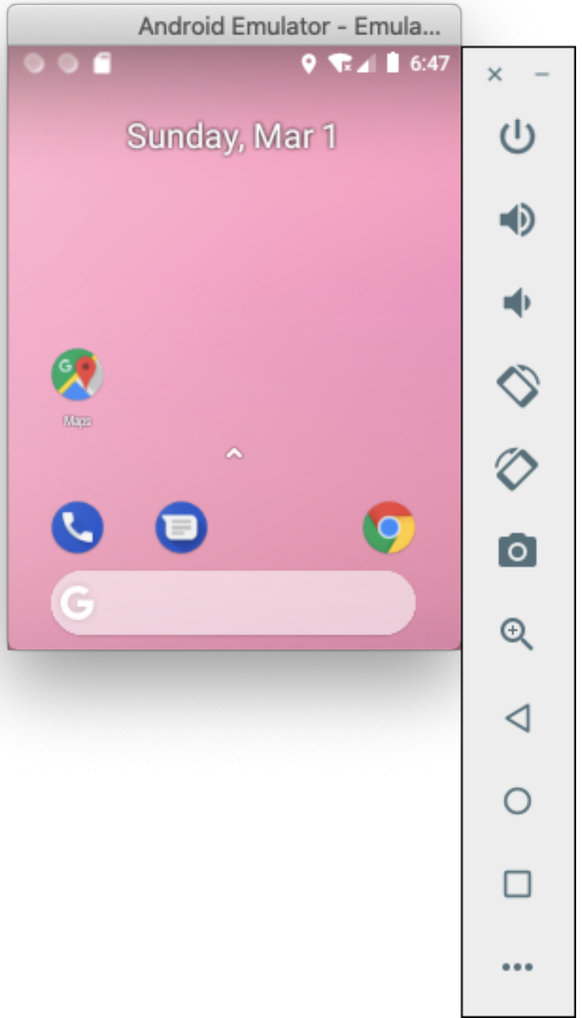

Criação de um projeto

Criando um projeto

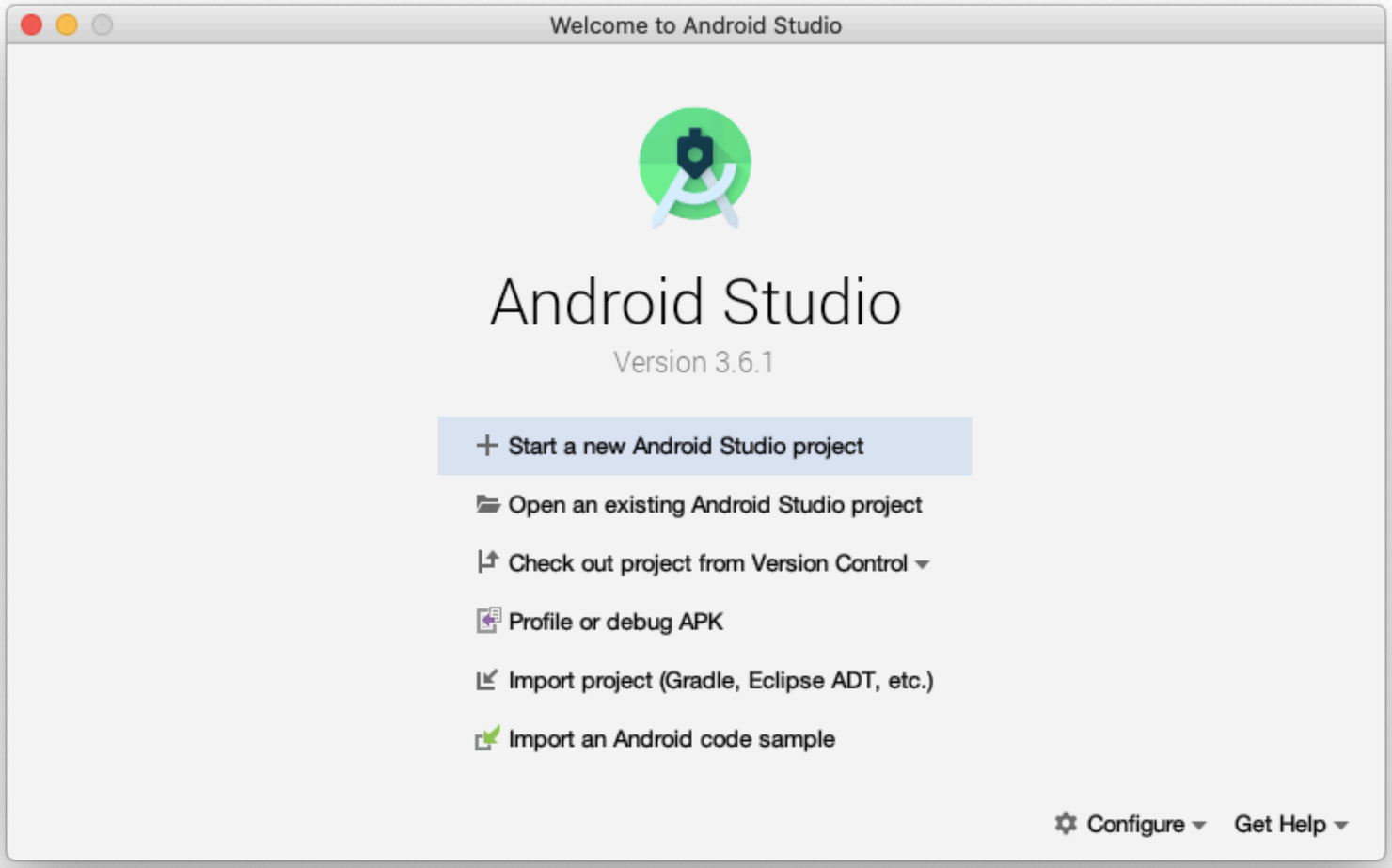

Criando um projeto

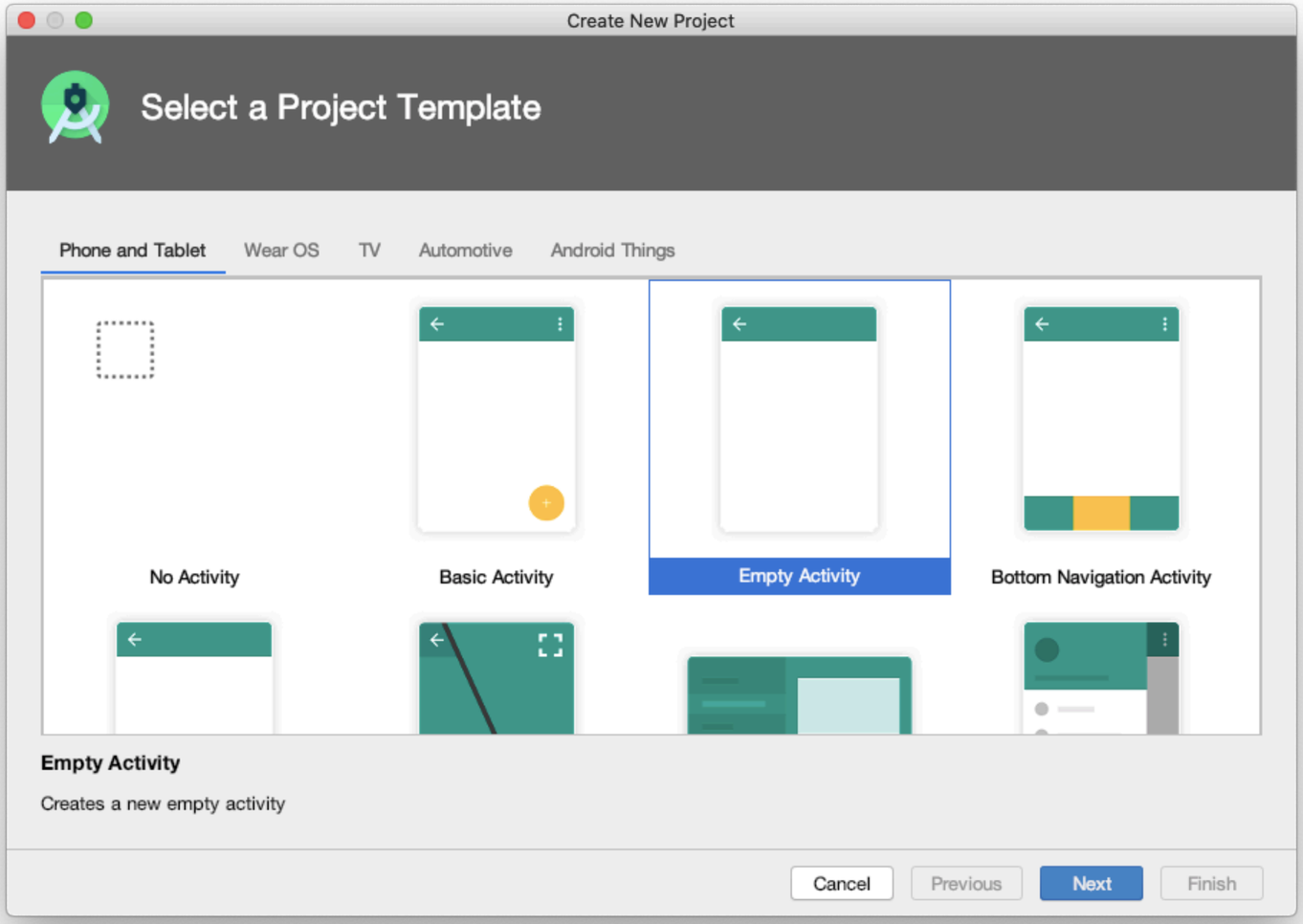

Criando um projeto

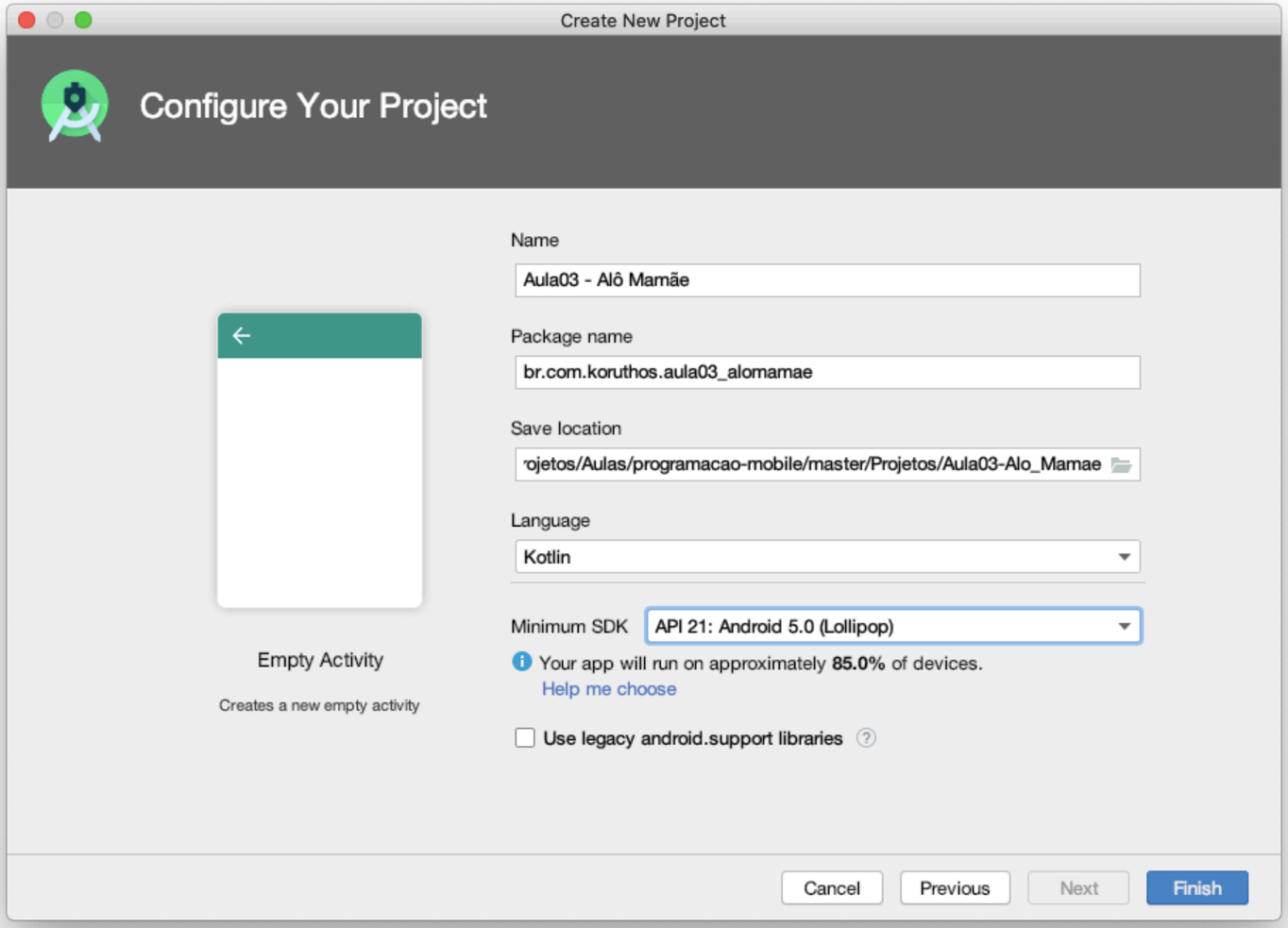

Criando um projeto

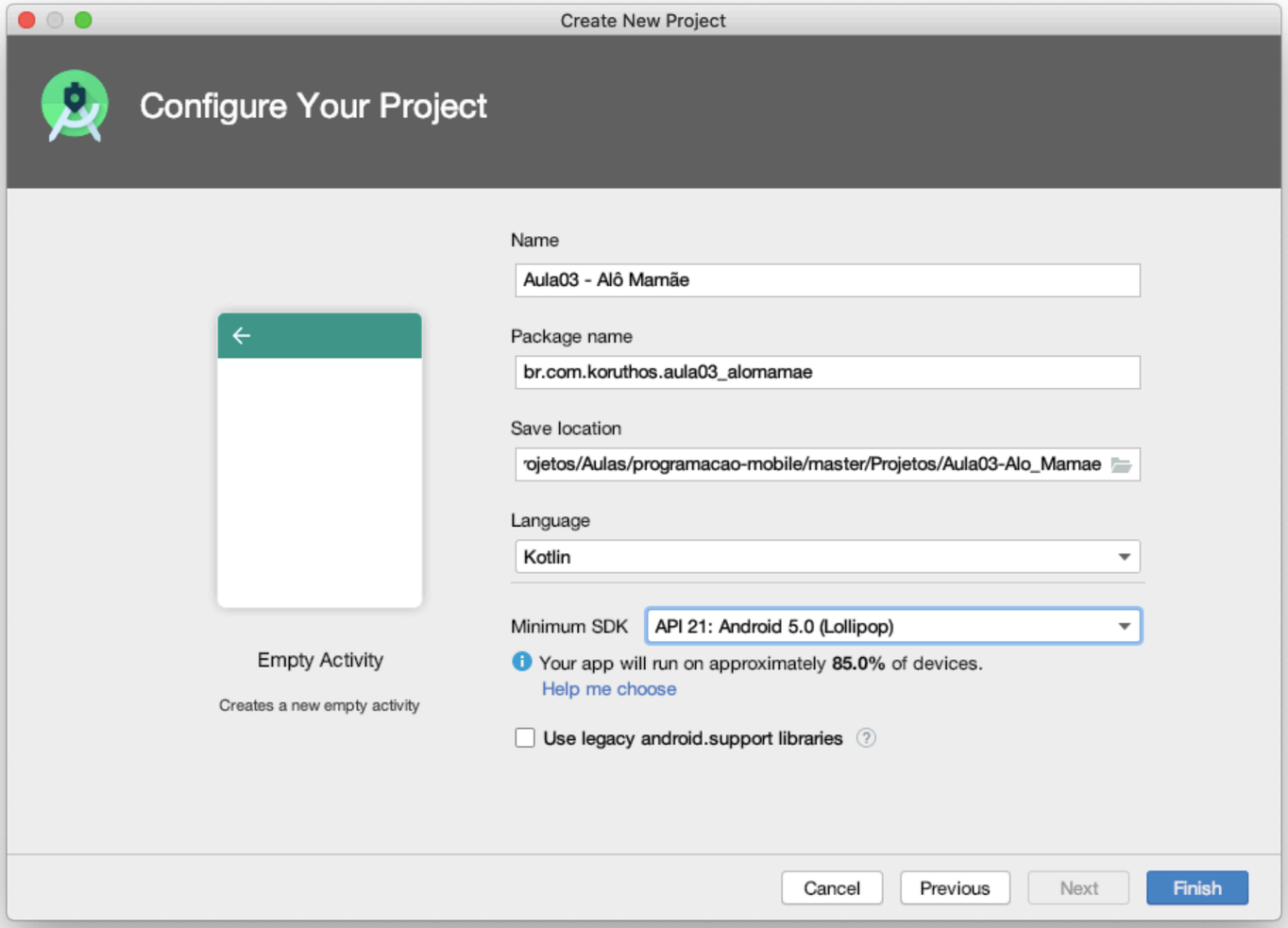

Conectar um emulador ou dispositivo

Configurar dispositivo para desenvolvimento

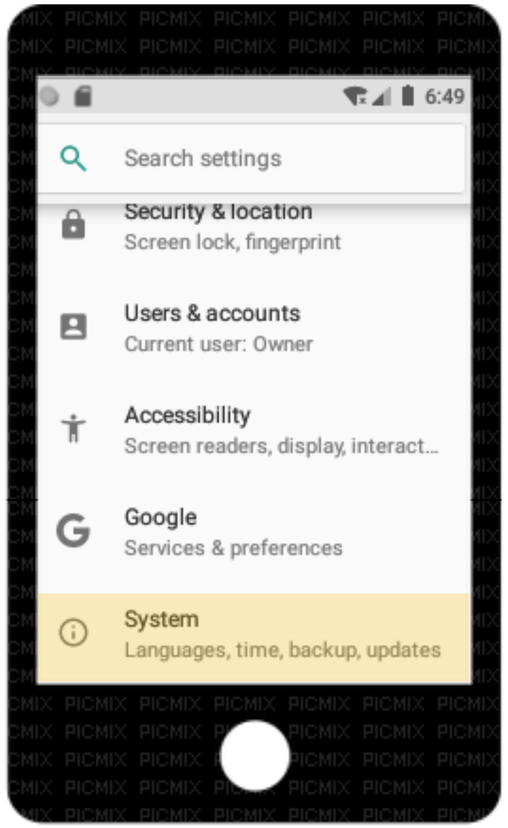

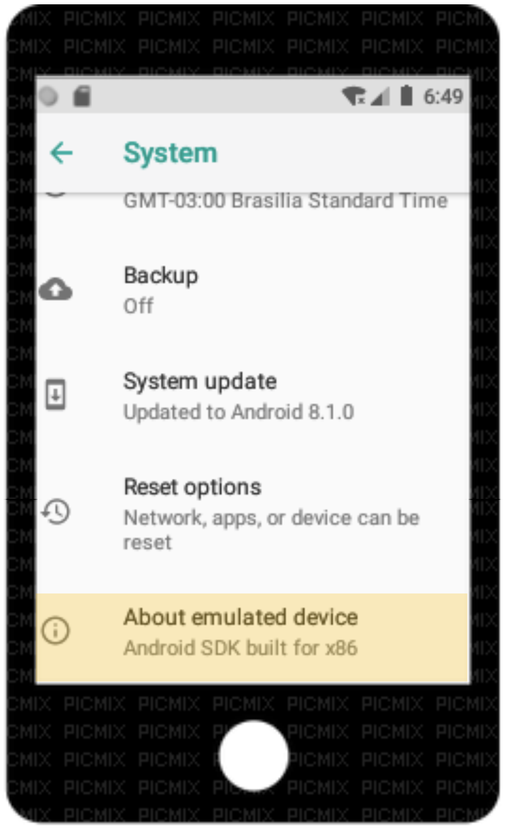

Configurar dispositivo para desenvolvimento

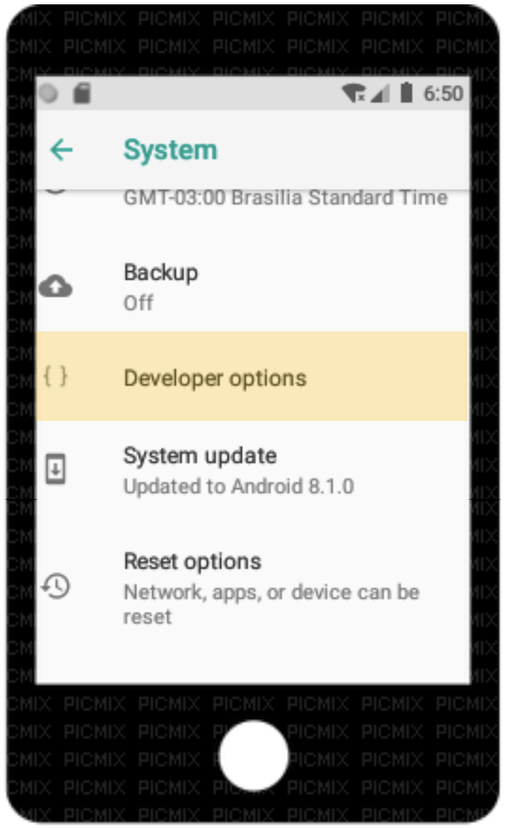

Clicar 5x

Configurar dispositivo para desenvolvimento

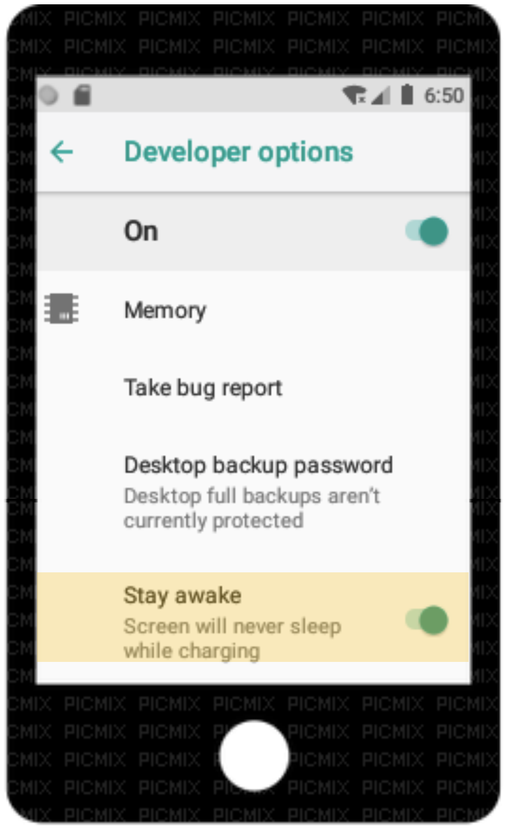

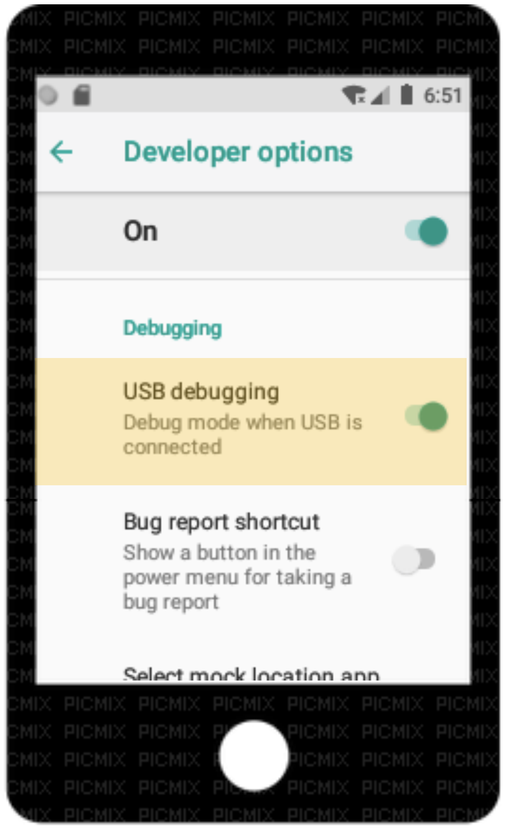

Atividades

Atividades

1. Instalar o Android Studio
2. Configurar o SDK Manager
3. Criar um novo projeto Android
4. Executar o projeto no emulador ou em um dispositivo

Referências bibliográficas

📚 Referência Bibliográficas

- **Workflow de desenvolvimento:** https://developer.android.com/studio/workflow?hl=en