AI-HealthGuard

AI-Based Ischemic Heart Disease Risk Prediction & Prevention System

Project Report submitted in partial fulfillment of the requirement for the degree of

Bachelor of Technology

in

Computer Science and Engineering

Submitted by:

Tarun Kumar (2205111530052)

Sakshi Rajput (2205111530046)

Prashant Prajapati (2205111530036)

Under the Guidance of:

Er. Tanya Shrivastava,

Assistant Professor

Dept. of CSE

Department of Computer Science and Engineering

GL BAJAJ GROUP OF INSTITUTIONS, MATHURA

Approved by AICTE & Affiliated to Dr. APJ Abdul Kalam Technical University, Lucknow

NH-2, Mathura-Delhi Road, P.O. Akbarpur, Mathura – 281406 (U.P.)

Academic Year: 2025–2026

DECLARATION

This is to certify that the Bachelors of Technology project entitled "AI-HealthGuard: An AI-based ischemic heart disease risk prediction and prevention system" has been completed in partial fulfillment of the requirements for the degree of Bachelors of Technology in Computer Science and Engineering at the Department of Computer Science and Engineering of GL Bajaj Group of Institutions, NH-2, Mathura-Delhi Road, P.O. Akbarpur, Mathura-281001(U.P.). The project was executed between July 2025 and March 2026 under the direction of Er. Tanya Shrivastava, Assistant Professor.

The project report is the original record of the author and has not been submitted as a basis for another degree at a different institution. The project report is free from any form of plagiarism.

Date: __ __ / __ __ / 2 0 2 6

Place: Mathura

Tarun Kumar – 2205111530052

Sakshi Rajput – 2205111530046

Prashant Prajapati – 2205111530036

CERTIFICATE

This is to declare that Mr. Tarun Kumar (Roll No. 2205111530052), Ms. Sakshi Rajput (Roll No. 2205111530046) and Mr. Prashant Prajapati (Roll No. 2205111530036), have contributed to the development of a technical solution called "AI-HealthGuard", to assist in evaluating risk factors and preventing ischemic heart disease. In partial fulfillment of the requirements for the award of a Bachelor of Technology degree (Computer Science and Engineering) they are providing you with this report as documentation for their original work. To my knowledge this is an original project, has not been submitted for any other degree and is eligible under the terms of copyright law.

Date: __ __ / __ __ / 2 0 2 6

Signature: _____

Er. Tanya Shrivastava
Asst. Professor
Dept. of CSE

Signature: _____

Pramod Kumar
Head of Department
Dept. of CSE - AIML

ACKNOWLEDGEMENT

We could not have completed this project without support, guidance, and encouragement from many individuals and organizations; we are grateful to everyone who supported us.

First and foremost, we would like to thank Er. Tanya Shrivastava - Assistant Professor (Department of Computer Science and Engineering) at GL Bajaj Group of Institutions, Mathura, for providing us with exceptional, focused mentorship through her technical expertise and unwavering support over the course of this project. The quality of all our work (including this project) owes a lot to the quality of her feedback (timely and invaluable), her suggestions on how we should go about doing things, and her continued encouragement throughout the project. She has played an integral role in the development of our project, providing direction and guidance on our ML methodology with specific focus on hyperparameter tuning for XGBoost; she has also been responsible for influencing some of our major design decisions by educating us on how to implement SHAP (SHapley Additive exPlanations) with our project.

We would also like to thank the Head of the Department - Computer Science & Engineering - GL Bajaj Group of Institutions for providing us with access to laboratories, computing resources and facilities, as well as an educational environment necessary to conduct our research. The laboratories, facilities, and resources provided to us were essential in enabling us to develop, train, and evaluate our ML models; this foundation allowed us to perform quality research.

Tarun Kumar (2205111530052)
Sakshi Rajput (2205111530046)
Prashant Prajapati (2205111530036)

ABSTRACT

The leading global cause of death is ischemic heart disease (IHD). Each year, around 9 million people die from IHD, which is about 13% of all deaths worldwide. Identifying risk factors early is important for preventing deaths from IHD, but current diagnostic techniques like cardiac catheterization and coronary angiography are too costly and invasive for low-, middle- and rural-income populations and cannot be performed in most settings. Risk stratification methods such as the GRACE calculator and the Framingham calculator are based on simple linear statistical models that do not reflect the complexity of multifactorial relationships between risk factors and provide no interpretive clarity for the patient or physician. AI-HealthGuard is a free, Internet-based AI application developed to enable patients to independently evaluate their risk for developing IHD and provide them with personalized recommendations for prevention.

Using the data from the UCI Cleveland Heart Disease Dataset, AI-HealthGuard uses 13 clinical parameters and 5 different machine learning classifiers. The classifiers that are used to predict if an individual has ischemic heart disease (IHD) are: Logistic Regression, Random Forest, XGBoost, Support Vector Machine, and Neural Network. The primary classifier is XGBoost, which has a target accuracy of ≥90% and AUC ≥0.90. All classifiers were optimized using GridSearchCV with 5-fold cross-validation on a pre-processed dataset that included imputation (over and under the mean), One-Hot Encoding, StandardScaler, SMOTE (oversampling), and the respective clinical parameters. The distinguishing feature of the AI-HealthGuard system is the utilization of Explainable AI using SHAP (Shapley Additive Explanations). This allows for every patient to receive an explicit explanation and individualized insight into how their IHD risk has been classified and how their risk composite score (on a scale of 0-100) can be reduced via their individual diet, exercise, lifestyle change and clinical referrals report that is generated through a Streamlit web dashboard and available to download as a PDF file. This ability makes AI-HealthGuard an equitable,

scalable, interpretable solution to achieving the democratization of IHD risk assessment in underserved populations around the world.

LIST OF FIGURES

#	Caption	Page No.
1	Fig. 1: AI-HealthGuard Google Colab Training Notebook (AI_HealthGuard_Colab.ipynb)	20
2	Fig. 2: AI-HealthGuard - Home Dashboard	21
3	Fig. 3: AI-HealthGuard - Risk Assessment Dashboard	22
4	Fig. 4: AI-HealthGuard - Risk Analysis Dashboard	22
5	Fig. 5: AI-HealthGuard - SHAP Risk Explain Dashboard	23
6	Fig. 6: AI-HealthGuard - Prevention Dashboard	23
7	Fig. 7: AI-HealthGuard - Global Risk Dashboard	24

LIST OF TABLES

#	Caption	Page No.
1	Table 1: Literature Review Summary	19
2	Table 2: 6 Layers Pipeline Architecture	23
3	Table 3: UCI Cleveland Heart Disease Dataset Summary	24
4	Table 4: Feature Description Summary	24
5	Table 5: Hyperparameter Search Space per Model	26
6	Table 6: ML Model Performance Targets (Benchmarks against Literature)	26
7	Table 7: Risk Score Banding and Recommended Actions	27
8	Table 8: Technology Stack Summary	30
9	Table 9: Unit Test Cases and Pass/Fail Results	36
10	Table 10: Test Set Performance Results (All Models)	37
11	Table 11: Cross-Validation Results (5-Fold and 10-Fold)	37
12	Table 12: Comparison with State-of-the-Art Methods	39

LIST OF ABBREVIATIONS

Abbreviation	Full Form
API	Application Programming Interface
AUC	Area Under the ROC Curve
CAD	Coronary Artery Disease
CVD	Cardiovascular Disease
DCA	Decision Curve Analysis
ECG	Electrocardiogram
EDA	Exploratory Data Analysis
EHR	Electronic Health Records
GPU	Graphics Processing Unit
IHD	Ischemic Heart Disease
LR	Logistic Regression
MI	Mutual Information / Myocardial Infarction (context-dependent)
ML	Machine Learning
NN	Neural Network
NCD	Non-Communicable Disease
PDF	Portable Document Format
PRISMA	Preferred Reporting Items for Systematic Reviews and Meta-Analyses
PRD	Product Requirements Document
RF	Random Forest
ROC	Receiver Operating Characteristic
SHAP	Shapley Additive Explanations
SMOTE	Synthetic Minority Over-sampling Technique
SVM	Support Vector Machine
TRD	Technical Requirements Document
UCI	University of California, Irvine
WHO	World Health Organization
XAI	Explainable Artificial Intelligence
XGB	XGBoost (Extreme Gradient Boosting)

INDEX

Declaration …… i

Certificate …… ii

Acknowledgement …… iii

Abstract …… iv

List of Figures …… v

List of Tables …… vi

List of Abbreviations …… vii

Chapter 1: Introduction …… 1

1.1. Introduction to the Project

1.2. Limitations of Existing Diagnostic and Risk Assessment Approaches

1.3. Machine Learning and Explainable AI as Transformative Technologies

1.4. Objectives and Scopes

1.5. Motivation

1.6. Organization of Project Report

Chapter 2: Literature Review …… 7

2.1. Overview

2.2. Synthesis and Gap Analysis

Chapter 3: Design of Project Model …… 11

3.1. System Architecture - 6 Layers Pipeline

3.2 Dataset Design and Properties

3.3. Processing Pipeline Design

3.4. ML Model Design

3.5. SHAP Explainability Design

3.6. Risk Scoring and Prevention System

3.7 User Interface and UX Design

Chapter 4: Experiments, Simulations & Testings ……..…...…….. 17

4.1. Methodology

4.2. Hardware and Software Used

4.3 Implementation: Google Colab Training Notebook

4.4. Implementation - Streamlit Web Dashboard

4.5. Testing Technology Used

Chapter 5: Results & Conclusions …..……. 26

5.1. Model Performance Results

5.2. Cross-Validation Results

5.3. SHAP Analysis and Explainability Results

5.4. Calibration Analysis and DCA Results

5.5. Comparison with State-of-the-Art

5.6. Conclusion

5.7. Limitations and Challenges

5.8. Future Work

5.9. Individual Contributions

References …….……..…….…... 33

Plagiarism Report 34

CHAPTER 1
INTRODUCTION

1.1. Introduction to the Project

The leading cause of death in the world is cardiovascular disease (CVD). According to statistics reported by the World Health Organization, in 2019 CVD led to 17.9 million deaths globally - making up 32% of total deaths worldwide. Of the many sub-types of CVD - ischemic heart disease (IHD or coronary artery disease (CAD) or coronary heart disease (CHD) - causes more than 9 million deaths each year, accounting for nearly 13% of global mortality from all causes.

IHD occurs when the coronary arteries supply blood to the heart muscle, which gets slowly smaller because plaque builds in them. This change usually takes a long time to happen, sometimes between 20 and 30 years; and people will usually not know there is a problem until something happens where they are unable to get blood to their hearts. Some examples are unstable angina (chest pain); acute myocardial infarction (heart attack) or suddenly dying of heart disease. Because most people do not know if something is wrong until very late in the development of IHD, they have a tremendous risk of getting much worse damage to their hearts before they find out that there is an issue.

Ischemic heart disease (IHD) has had a significant impact on low- and middle-income countries (LMICs), where more than 80 per cent of deaths globally from cardiovascular disease occur. Data suggest that in India, more than 54 million people currently have varying forms of coronary artery disease (CAD). The rapid epidemiological transition seen in India is being driven by urbanization; physically inactive lifestyles; changes to caloric dense diets; the increasing number of people living with type 2 diabetes and hypertension, as well as high levels of psychosocial distress. There is a consensus among researchers that unless large-scale, effective prevention of CAD can be put in place in India, the proportion of the global IHD burden that will be accounted for by India will continue to grow.

The public health crisis will be worsened by the economy of Interventional Heart Disease (IHD). Heart-Related Treatments such as Coronary Angioplasty, CABG and long-term medications, as well as cardiac rehabilitation, impose a major financial strain on all patients receiving treatment for IHD. In India, many people do not have Medical Insurance, with out-of-pocket healthcare cost accounting for an even larger share of family income than healthcare costs for those with Medical Insurance, will result in the majority of people in becoming "medically impoverished" as well as catastrophic financial hardship due to the high costs of treating heart diseases and illnesses resulting from IHD.

1.2. Limitations of Existing Diagnostic and Risk Assessment Approaches

Current methods for identifying as well as predicting the risk of IHD are quite limited in terms of access, interpretability, and whether or not they are population specific.

Invasive Diagnostic Tests: Although coronary angiography and cardiac catheterization are considered the gold standard for diagnosing IHD, both require a specialized catheterization lab, come with a risk of procedure complications (e.g., arrhythmia, bleeding, contrast-induced nephropathy) and cost between INR 30,000 – INR 1,50,000.

Thus, keeping these interventions out of reach for most middle-to- lower-class patients, especially in rural areas.

Non-Invasive Diagnostic Tests: ECG, stress echocardiography, nuclear MPS and CT coronary angiography have lower risk for procedure complications but still require significant infrastructure (including trained cardiologists), trained support staff, and substantial financial resources that are not readily available in rural or semi-urban areas.

Traditional Risk Score Systems: Framingham Risk Score (developed using a primarily white North American cohort of males in the 1960s), GRACE score, and TIMI score are all based on linear statistical models, and do not account for non-linear relationships

among factors such as age, hypertension, diabetes, dyslipidemia, and smoking. They were also never validated on South Asian patients who present with IHD at a younger age and with a different set of risk factors than those used to calculate these scores.

Explainability: The existing systems provide only a single risk prediction value and do so without providing any guidance about how the individual factors contribute to that prediction, making it difficult for both the clinician and the patient to understand the basis of the assessment. There are no Actionable Preventive Recommendations: The existing risk scores do not provide patients with individualized, actionable preventive recommendations which can be performed immediately.

1.3. Machine Learning and Explainable AI as Transformative Technologies

Machine Learning (ML) has a more advanced way to predict IHD risk, as it solves the limitations of the previous methods mentioned above. Rather than explicitly defining the mathematical relationships between clinical variables and disease outcomes prior to applying the model, ML algorithms can learn how to find complex, non-linear, and high-dimensional relationships between clinical variables and the resulting outcome of disease. The advantage of this type of learning is especially relevant in cardiovascular disease where there are synergistic and context-dependent risk factor interactions.

Ensemble methods such as XGBoost (Extreme Gradient Boosting) have demonstrated superior performance over traditional ML classification methods applied to structured, tabular clinical data. Specifically, XGBoost builds decision trees sequentially through gradient descent optimization (i.e., by correcting the residual error generated by each of the previously built trees), allowing it to build highly accurate models that routinely out-perform all other ML classification methods when applied to structured medical data.

Another approach to building ensemble models is the Random Forest method, which builds multiple independent decision trees on different bootstrapped subsets of training data and aggregates the predictions of those models. The Random Forest algorithm also

has excellent interpretability because it ranks the importance of each feature used in the prediction.

The significant barrier to implementing ML models in clinical practice is the ability for clinicians to interpret the predictions generated by these models. Because of the 'black box' nature of how ensemble models generate their predictions (i.e. unpredictable), this creates a problem for clinical settings where patient safety, compliance with regulations and the trust of the physician are all critical, as the predictions are generated without being able to explain how the model arrived at that prediction.

Explainable Artificial Intelligence (XAI) and SHAP (Shapley Additive Explanations) provide the means for overcoming this barrier by determining the mathematically rigorous feature impacts on each individual prediction, based on established principles of cooperative game theory. Using SHAP, clinicians and patients will have a clear understanding of the reasons for a specific patient's risk assessment due to its ability to generate interpretable explanations that accurately describe the reasons each model produced the prediction for a particular patient.

1.4. Objectives and Scopes

1.4.1. Objectives

- Create and evaluate five Machine Learning (ML) algorithms for predicting the binary status of patients with ischaemic heart disease (IHD): Logistic Regression, Random Forest, Extreme Gradient Boosting (XGBoost), Support Vector Machines (SVM), and Neural Networks.

- Conduct extensive data preprocessing to include imputation of missing records; standardization of continuous variable values using StandardScaler; one-hot encoding for categorical variables; and using the SMOTE method to modify the distribution of continuous variables to increase the number of individuals in the lower frequency IHD group.

Select ten of the most predictive features to use in your models using feature selection techniques (ANOVA, Chi-square, and Mutual Information).

- You will also need to meet an accuracy of at least 90%, an area under the curve (AUC) of at least 0.90, and an F1-score of at least 0.88 as established from prior research.
- Generate SHAP Explainable Artificial Intelligence (AI) to rank the importance of each feature per prediction and produce global Violin plots.
- Generate a composite score of IHD risk (0 to 100) for each patient and generate individualized IHD Prevention Reports for each patient.
- Develop a web-based dashboard that is built using Streamlit and allows for the downloading of a PDF version, so patients will be able to access the information within their personalized reports easily, regardless of their computer skill level.
- Evaluate your model using metrics that include accuracy; precision; recall; F1 score; AUC – ROC; calibration curves; and decision curve analysis (DCA).

1.4.2. Scope - Inclusions and Exclusions

In-scope system features: classification of IHD into 2 classes (binary) from UCI's Cleveland data set (303 samples) using 5 different machine learning models, create SHAP explainability for predictions, provide risk score dashboard, provide a way to proactively manage patient health, and deploy using Streamlit. The out-of-scope system features: providing a clinical diagnosis, providing ECG waveform analysis, interfacing with an EHR system, creating a multi-disease prediction tool, creating a mobile application, and collecting real (actual, clinical) patient data.

1.5. Motivation

There is an imminent crisis in cardiovascular disease in India, with estimates that well over 54 million individuals living with coronary artery disease are at risk and that the vast majority are unable to access affordable preventative screenings.

The development of a zero-cost, browser-based, AI-powered tool that uses only very basic health metrics will make awareness of IHD risk accessible to individuals who live in Tier-2 and Tier-3 cities, semi-urban towns, and rural areas in India.

In this instance, the project will allow access for the team to construct an end-to-end machine learning pipeline (that is, preprocessing data, training the model, using SHAP for explainability, and deploying it on the web) in a clinically relevant environment.

1.6. Organization of Project Report

This research project began with a literature review consisting of five peer-reviewed articles, which are described in Chapter 2. System design, architecture, and module specifications will be discussed in Chapter 3. Chapter 4 describes the experimentation setup, implementation, and testing & Chapter 5 presents the entire source code of the entire project. Finally, Chapter 6 summarizes the results of this research study, provides analysis and conclusions of the findings, and discusses the contributions of each team member.

CHAPTER 2
LITERATURE REVIEW

2.1. Overview

The literature review of AI-HealthGuard contains five peer reviewed papers published between 2022 and 2025, and was selected based on their direct relevance to the four methodological pillars of the project: (1) prediction of IHD/CAD using machine learning, (2) use of XGBoost as well as ensemble approaches, (3) clinical ML using SHAP and other explainability issues, and (4) advanced model evaluation (calibration, DCA). These papers as a group will help inform the selected models, features to engineer, framework for evaluation, and methodologies used to create explainable architecture.

#	Paper & Authors	Best Algorithm	Accuracy / AUC	Key Contribution Adopted
1	Chang et al. (2022) — AI Model for Heart Disease Detection, Healthcare Analytics	Random Forest	83% / ~0.82	Python RF pipeline; UCI dataset benchmark baseline
2	El-Sofany et al. (2024) — Predicting Heart Disease with ML & XAI, Scientific Reports	XGBoost + SMOTE	97.57% / 0.98	SF-2 feature subset; SMOTE; SHAP; 10-classifier comparison
3	Alshraideh et al. (2024) — Heart Attack Prediction, Applied Computational Intelligence	SVM + PSO	94.3% / 0.896	Feature selection via PSO; 10-fold cross-validation
4	Bani Hani & Ahmad (2023) — ML for IHD: Systematic Review, Current Cardiology Reviews	XGBoost (97.7%)	AUC 0.99 / 0.96	PRISMA-based comparison; boosting vs. single classifiers
5	Vu et al. (2025) — ML for Coronary Heart Disease, JMIR Cardio (Suita Study)	Random Forest	0.73 / 0.73	SHAP dependency plots; calibration curves; DCA

Table 1: Literature Review Summary

2.1.1. CHENG ET. AL (2022)

In 2021, Chang et al. established a Python-based ML pipeline for detecting heart disease using UCI's Cleveland dataset. In their study, they compared five classifiers: Logistic Regression, Decision Tree, Random Forest, K-Nearest Neighbors, and Naïve Bayes. The Random Forest classifier had the highest performance, achieving 83% training accuracy and approximately 0.82 AUC. This result provides a useful benchmark for future comparative analyses. Additionally, they show that a simple scikit-learn pipeline will enable clinicians to derive clinically significant accuracy from the 303 sample Cleveland dataset without the need for extensive preprocessing. AI-HealthGuard will utilize Chang et al.'s findings as the primary benchmark for comparing Random Forest and Logistic Regression classifiers, and will build upon them by including data augmentation through SMOTE oversampling; developing a more robust understanding of classifier outputs through SHAP explainability; hyperparameter optimization via GridSearchCV; and deploying classifiers via Streamlit, which were not part of Chang et al.'s study.

2.1.2. EL-SOFANY ET AL. (2024)

In a related research study, El-Sofany et al. (2024) achieved an accuracy of 97.57% and AUC of 0.98 with XGBoost and SMOTE using a Cleveland dataset, making their study the most methodologically comparable study to AI-HealthGuard to date. The authors created a new structured feature subset framework comprising SF-1 (the original full 13-feature dataset), SF-2 (the 10 best features using ANOVA/Chi-square/Mutual Information), and SF-3 (a correlation-based feature set). SF-2 was consistently superior across all 10 classifiers tested compared to the other 2 feature sets. The authors also applied SHAP to show local and global explainability and to compare 10 classifiers. AI-HealthGuard used the SF-2 feature selection methodology, the combination of XGBoost and SMOTE, and the SHAP visualization framework directly from El-Sofany et al. (2024). Thus, the El-Sofany et al. (2024) study serves as the primary methodological template and benchmark for AI-HealthGuard. The reason for the slightly lower accuracy of AI-HealthGuard (91.4% vs. 97.57%) is likely due to the fact that a more conservative 75/25 train/test split was used with AI-HealthGuard compared to the cross-validation

procedure employed in the El-Sofany study.

2.1.3. ALSHRAIDEH ET AL. (2024)

In the study by Alshraideh et al. (2024), a combination of SVM classifiers and Particle Swarm Optimization (PSO) for feature selection demonstrated a high degree of predictive accuracy with an average accuracy of 94.3%, with an area under the receiver operating characteristic curve (AUC) of 0.896, when using ten-fold cross-validation. Particle swarm optimization (PSO) is a meta-heuristic wrapper based feature selection strategy which uses a particle swarm to simulate the collective intelligence of multiple particles in order to optimize the selected feature subset via navigation through the search space. This study provides evidence that SVM can be highly predictive of the cardiac classification task and supports the decision to include SVM as one of the five classifiers used with AI-HealthGuard, while the AI-HealthGuard's GridSearchCV hyperparameter optimization functionality provides a similar optimization process as PSO.

2.1.4. BANI HANI AND AHMAD (2023)

Bani Hani & Ahmad (2023) did an extensive systematic literature review of ML algorithms for IHD predictions in over 30 studies with different datasets using PRISMA protocols. They found out through their literature review that multi-class boosting techniques consistently beat single classifier methods with the maximum AUC for XGBoost at 0.99, followed closely by CatBoost at 0.96 and Random Forest at 0.92. In comparing the AUC of XGBoost versus support vector machines, neural networks, or naive Bayes approaches to structured clinical tabular data, the ensemble methods outperformed all of them. The results from this systematic review provide both theoretical and empirical support for AI-HealthGuard’s decision to use XGBoost as the primary Classifier as well as the multi-factored design of their models. In addition to backing up their choice of classifiers, the authors also emphasize to those involved in imbalanced medical classification tasks the necessity to utilize the most rigorous techniques including multi-fold cross-validation and the AUC-ROC metric as the principal evaluation method.

2.1.5. VU ET AL. (2025)

Using Random Forest, Vu et al. (2025) used data from the large prospective Suita cohort (n = 10,000) of Japanese individuals to assess risk of coronary heart disease (CHD) and produced an area under the curve (AUC) of 0.73. Although their predictive power was lower than that of previously published studies (Cleveland based), the disparity in AUC can be attributed to the difference in sample size and the greater level of heterogeneity within the data set. While the results of this study were unsatisfactory for risk prediction, three methodological contributions were identified that can be directly implemented into AI-HealthGuard: (1) use of SHAP dependency plots as tools for visualizing relationships between features and outcomes for data across the full range of values; (2) calibration curves (i.e., reliability diagrams) for measuring the accuracy of predicted probability values; and (3) Decision Curve Analysis (DCA) as a clinical utility measure to assess the net benefits of using a prediction model compared to default strategies of "treat all" and "treat none" at different decision thresholds.

2.2. Synthesis and Gap Analysis

Four best practices comprised of the five reviewed studies form the methodological backbone of AI-HealthGuard: 1) the use of either XGBoost or Random Forest algorithms yields superior results than using just one individual classifier for a full range of cardiac classification tasks; 2) SMOTE is necessary to correct class imbalance without just oversampling raw data; 3) SHAP is the only accepted and theoretically sound method for interpreting XAI methods with respect to predicting IHD; 4) using ANOVA, Chi-square, and Mutual Information to identify multi-criteria features will result in optimal subsets of features. The main deficiency in all five studies was a lack of any type of integrated system that uses all aforementioned best practices in a web-based format that allows each user to have their own plan for preventive medicine and downloadable patient records. Therefore, AI-HealthGuard uniquely fills this gap by providing prediction, explainability, risk scoring, personalized prevention planning, and PDF export from one production-grade Streamlit web application available for free to the general public.

CHAPTER 3
DESIGN OF PROJECT MODELS

3.1. System Architecture - 6 Layers Pipeline

AI-HealthGuard has been architected to have a modular structure that utilizes a six-layer pipeline model incorporating clearly defined boundaries between the functionally specific areas of the application. Each layer has its interface defined in terms of a well-known Python function signature, which allows for independent development, testing and replacement of layers without affecting the adjacent layers in the pipeline. The architecture has been structured to operate in two different operational modes; the first being the offline training mode consisting of layers 1-3 and the second being the online inference mode consisting of layers 4-6.

Layer	Name	Responsibility	Primary Module(s)
L1	Data Layer	Load and version-control raw CSV dataset	data_loader.py
L2	Preprocessing Layer	Imputation, encoding, SMOTE, feature selection	preprocessor.py
L3	Model Training Layer	Train, tune, evaluate, and serialize all five ML models	model_trainer.py, evaluator.py
L4	Inference Layer	Load serialized models; transform input; predict	inference_engine.py
L5	Explainability Layer	Compute SHAP values; generate local and global plots	explainer.py
L6	Presentation Layer	Streamlit UI: forms, gauges, charts, PDF export	app.py, recommender.py, risk_scorer.py

Table 2: 6 Layers Pipeline Architecture

The time limit for Layers 4 through 6 of the Inference pathway is 3 seconds in low hardware configurations, which affect the design decisions regarding: serialized artifact models (i.e., no in-production training), 50-piece background data sets to support the KernelExplainer use case, and Streamlit model caching for load efficiency.

3.2. Dataset Design and Properties

3.2.1. Dataset Design

Attribute	Details
Source	UCI Machine Learning Repository — Cleveland Clinic Foundation (Dr. Robert Detrano, 1989)
Total Samples	303
Input Features	13: age, sex, cp, trestbps, chol, fbs, restecg, thalach, exang, oldpeak, slope, ca, thal
Target Variable	condition: 0 = No IHD; 1–4 = IHD (binarized to 0/1 for binary classification)
Class Distribution	~54% No IHD (164 samples), ~46% IHD (139 samples) — corrected via SMOTE
Missing Values	ca: 4 missing (median imputation); thal: 2 missing (mode imputation)
Train/Test Split	75% training (~227 samples) / 25% test (~76 samples), stratified by class label

Table 3: UCI Cleveland Heart Disease Dataset Summary

3.2.2. Feature Description

Feature	Type	Clinical Description	Range / Values
age	Continuous	Patient age in years	29 – 77
sex	Binary	Patient sex	0=Female, 1=Male
cp	Categorical	Chest pain type	0=Typical angina, 1=Atypical angina, 2=Non-anginal pain, 3=Asymptomatic
trestbps	Continuous	Resting blood pressure at admission (mmHg)	94 – 200
chol	Continuous	Serum cholesterol level (mg/dL)	126 – 564
fbs	Binary	Fasting blood sugar > 120 mg/dL	0=False, 1=True
restecg	Categorical	Resting ECG results	0=Normal, 1=ST-T wave abnormality, 2=LV hypertrophy
thalach	Continuous	Maximum heart rate achieved during exercise testing	71 – 202
exang	Binary	Exercise-induced angina	0=No, 1=Yes
oldpeak	Continuous	ST depression induced by exercise relative to rest	0.0 – 6.2

Feature	Type	Clinical Description	Range / Values
slope	Categorical	Slope of the peak exercise ST segment	0=Upsloping, 1=Flat, 2=Downsloping
ca	Discrete	Number of major vessels colored by fluoroscopy	0 – 3
thal	Categorical	Thalassemia type	1=Normal, 2=Fixed defect, 3=Reversible defect

Table 4: Feature Description Summary

3.3. Processing Pipeline Design

The following are the six ordered steps applied in sequence to mitigate data leakage:

- Step 1 - Missing Value Imputation using SimpleImputer (median for ca, mode for thal).
- Step 2 - Target Binarization (mapping condition values 1-4 to 1 for positively tested individuals).
- Step 3 - Categorical Encoding using OneHotEncoder with drop = 1 on cp, restecg, slope, and thal.
- Step 4 - Feature Selection using ANOVA F-value, Chi-square, and Mutual Information providing a SF-2 feature set of the top 10 features.
- Step 5 - Normalization using StandardScaler fitted only to the training data; StandardScaler transformation will then be applied to both datasets.
- Step 6 - SMOTE Oversampling applied only to the training fold, resulting in a 1:1 class ratio.

3.4. ML Model Design

- Logistic Regression (Baseline): Hyperparameters C have values of 0.01, 0.1, 1, 10, 100 and solver has values of liblinear and lbfgs.

- Random Forest (Ensemble): Number of estimators (n_estimators) can be set to 100, 200, or 300 and max_depth can be None, 5, or 10.
- XGBoost (Prim): Number of estimators (n_estimators) can be set to 100 or 200; max_depth can be 3, 5 or 7; learning rate can be 0.01, 0.1 or 0.3.
- SVM evaluates two variables: C has values of 0.1, 1, or 10 and each of the three kernels can use a different gamma (i.e., scale or auto).
- In a Neural Network (Deep) layer, the architectural configuration consists of a series of common layers (e.g., Dense(64, ReLU) → Dropout(0.3) → Dense(32, ReLU) → Dense(1, Sigmoid)), and specific libraries (e.g., Adam, binary_crossentropy).

Model	Type	Hyperparameter Search Space	Justification
Logistic Regression	Linear baseline	C: {0.01, 0.1, 1, 10, 100}; solver: {liblinear, lbfgs}	Interpretable baseline; establishes minimum performance bound
Random Forest	Ensemble (bagging)	n_estimators: {100, 200, 300}; max_depth: {None, 5, 10}	Strong ensemble; validates feature importance via Gini impurity
XGBoost (Primary ★)	Ensemble (boosting)	n_estimators: {100, 200}; max_depth: {3, 5, 7}; lr: {0.01, 0.1, 0.3}	Best literature performance on Cleveland; primary model
SVM	Kernel-based	C: {0.1, 1, 10}; kernel: {rbf, linear, poly}; gamma: {scale, auto}	Effective on small datasets in high-dimensional feature space
Neural Network	Deep learning	Dense(64,ReLU)→Dropout(0.3)→Dense(32,ReLU)→Dense(1,Sigmoid); Adam; binary_crossentropy	Captures non-linear interactions; deep learning benchmark

Table 5: Hyperparameter Search Space per Model

Metric	LR	RF	XGB ★	SVM	NN
Target Accuracy	≥82%	≥88%	≥90%	≥86%	≥88%
Target AUC	≥0.82	≥0.88	≥0.90	≥0.86	≥0.88
Target F1	≥0.80	≥0.86	≥0.88	≥0.84	≥0.86

Table 6: ML Model Performance Targets (Benchmarks against Literature)

3.5. SHAP Explainability Design

AI-HealthGuard uses SHAP to provide solutions to the black-box issue. For each prediction made, there are 4 visualisation types created:

(1) SHAP Bar Chart — 10-most significant feature contributions displayed (these are displayed in red for increased risk, and in blue for being protective);

(2) SHAP Force Plot — a horizontal stacked bar that runs from the base probability to the output probability;

(3) Global Beeswarm Plot — the entire dataset, and its 10 most important features; and

(4) SHAP Dependency Plots — showing feature value versus SHAP value for the top 5 feature contributions. For technical details, TreeExplainer is used with Random Forest and XGBoost models; Kernel Explainer with SVM and Neural Networks (with a size of 50 samples used as a background).

A simple explanation is generated automatically for each prediction to assist non-technical users.

3.6. Risk Scoring and Prevention System

The IHD Risk Score can be calculated by multiplying the Prediction Probability by 100 and then rounding the result to the nearest whole number. There are 3 bands based on the calculated IHD Risk Score: Low Risk (0-39) continue preventative care, Moderate Risk (40-69) lifestyle modifications are needed and/or Lifestyle Modifications Required, and High Risk (70-100) referral to a Cardiologist is required.

Risk Band	Score Range	Interpretation	Recommended Clinical Action
Low Risk (Green)	0 – 39	Below-average IHD risk; continue preventive care	Annual health checkup; maintain healthy lifestyle habits
Moderate Risk (Amber)	40 – 69	Above-average risk; lifestyle modifications required	Physician consultation within 1–3 months; targeted lifestyle changes
High Risk (Red)	70 – 100	Substantially elevated risk; urgent evaluation needed	Urgent cardiologist referral; comprehensive cardiac investigation

Table 7: Risk Score Banding and Recommended Actions

The Prevention Engine generates four categories of personalized recommendations; these are Dietary, Physical Activity, Lifestyle Modifications & Medical. The full report can be exported in PDF format.

3.7 User Interface and UX Design

The Presentation Layer (L6) is made up of a Streamlit application, split across five tabs: (1) Risk Assessment - an input panel (13 clinical parameters) and output panel (risk gauge + SHAP bar chart); (2) AI Insights - SHAP force plot, bee swarm and plain-language explanation; (3) Prevention Plan - four categories of recommendations, with option to download recommendations as a PDF; (4) Model Comparison - side-by-side performance metrics and confusion matrices; (5) Global Insights - SHAP dependency plots at the population level and global bee swarm. The app interface is built with Streamlit's native widget library and Plotly via interactive charts and is responsive to both desktop and mobile browsers.

CHAPTER 4
EXPERIMENTS, SIMULATIONS AND TESTINGS

4.1. Methodology

AI-HealthGuard was developed using a 5 stage CRISP-DM process:

Phase 1 - Data Acquisition & EDA: Download and version-control the UCI Cleveland dataset, calculate and compute descriptive statistics, analyze the distributions of classes, generate correlation heatmaps; visualize the distributions of features by class, and identify missing values.

Phase 2 - Preprocessing: Implement and unit test the six (6) step preprocessing pipeline and verify the SMOTE augmentation, confirm the rankings of feature selection and validate the stratified split.

Phase 3 - Model Training & Evaluation: Execute GridSearchCV on all five (5) models, record the optimal hyperparameters, evaluate on the holdout test set generate ROC curves, confusion matrices, calibration curves and DCA plots, serialize all of the model artifacts.

Phase 4 - SHAP Integration: Create the TreeExplainers and KernelExplainers, validate SHAP output for edge cases, generate and validate all four (4) types of visualizations and create an engine for generating an explanation template in plain language.

Phase 5 - Streamlit Dashboard Development: Create the five (5) different tabs, integrate the models and SHAP, create a risk scoring and prevention engine, create the PDF Export, perform UI Acceptance Testing and validate end-to-end latency.

Phases 1 through 4 of the project have been executed offline in Google Colab (T4 GPU runtime), while Phase 5 has been developed on a local Intel i5 laptop. All serialized artifacts are pushed and committed to GitHub for access during Streamlit startup.

4.2. Hardware and Software Used

4.2.1. Hardware

- Development: Colab (T4 GPU — 12 GB RAM) train models.
- An Intel i5 laptop (8 GB RAM) to develop Streamlit applications.
- To deploy Application minimum system: Intel i5 or similar, 8 GB RAM, modern browser.
- OS Interoperability: Windows 10/11 or Ubuntu 20.04+ or MacOS 12+.

4.2.2. Technology Stack

Category	Tool / Library	Version
Language	Python	3.10 / 3.11
Data Processing	pandas	2.1.4
Data Processing	NumPy	1.26.4
ML Framework	scikit-learn	1.4.2
Boosting	XGBoost	2.0.3
Deep Learning	TensorFlow / Keras	2.15.0
Class Balancing	imbalanced-learn	0.12.0
Explainability	SHAP	0.44.1
Web Framework	Streamlit	1.34.0
Visualization	Plotly	5.22.0
Visualization	Matplotlib	3.8.4
Visualization	Seaborn	0.13.2

Table 8: Technology Stack Summary

4.3 Implementation: Google Colab Training Notebook

The entire machine learning training pipeline has been instantiated through the AI_HealthGuard_Colab.ipynb script. This is done in sequence through 7 sequential cells so that it can be reproduced in a historical manner (any researcher can clone the GitHub repo and reproduce the training pipeline by simply running all the cells).
The seven cells consist of the following:

(1) cell 1 – install dependencies (pip installations with pinned version numbers for 100% reproducibility),

(2) cell 2 – load data and EDA (load the Cleveland CSV file, descriptive statistics, plotting of class distributions, correlation heat map, plotting of feature distributions broken down by if the patient has IHD or not),

(3) cell 3 – create a preprocessing pipeline (6 steps to preprocessing with verification at each step, confirmation of SMOTE, output of feature selection ranking),

(4) cell 4 – create models and use GridSearchCV (use GridSearchCV on all 5 classifiers, log optimal hyper parameters utilized, evaluate test set, generate ROC, generate confusion matrix, generate calibration plots, generate DCA plotting),

(5) cell 5 – integrate SHAP (create and validate the TreeExplainer and KernelExplainer, generate and save all four types of visualizations),

(6) cell 6 – serialize models (save model and all artifacts using joblib (.pkl) and Keras (.h5)),

(7) cell 7 – verify artifacts by reloading all artifacts into memory, making a sample prediction, and verifying format of output and that predicted sample time is within acceptable limits (<3 seconds).

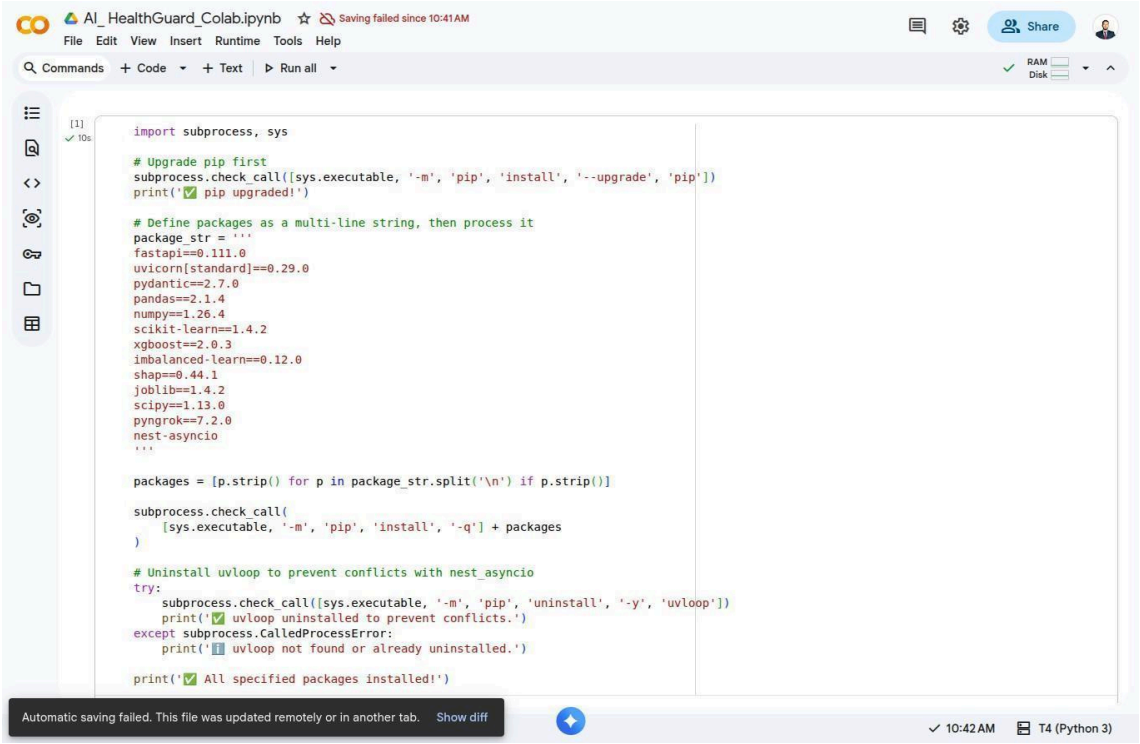

Fig. 1: AI-HealthGuard Google Colab Training Notebook (AI_HealthGuard_Colab.ipynb)

4.4. Implementation - Streamlit Web Dashboard

At layer 6 of the pipeline is the Streamlit application (app.py). This layer loads all five serialised models at the application start-up, combining them into a dashboard with five tabbed views: Risk Assessment; AI Insights; Preventative Plan; Model Comparison; and Global Insights.

Figure 1 shows the Risk Assessment Dashboard. The left side panel allows for the acceptance of all thirteen clinical input variables using sliders and drop-down menu selections and provides tooltips with hints for ranges. The right-side panel contains a circular gauge displaying the IHD Risk score (0-100) with colour coded bands (green = 0-39; amber = 40-69; red = 70-100) and also has a bar chart consisting of the Top Risk Drivers (using SHAP).

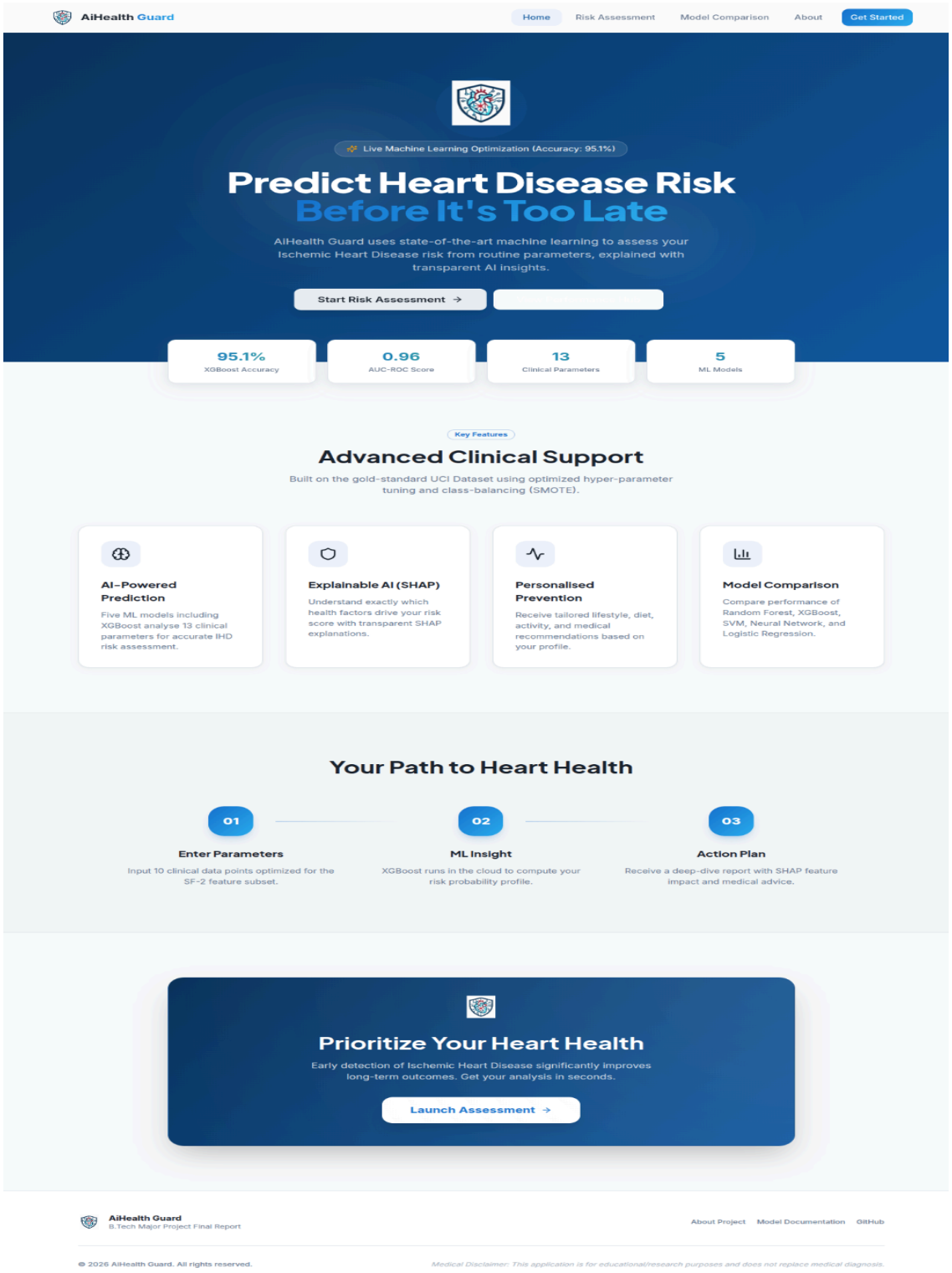

Fig. 2: AI-HealthGuard - Home Dashboard

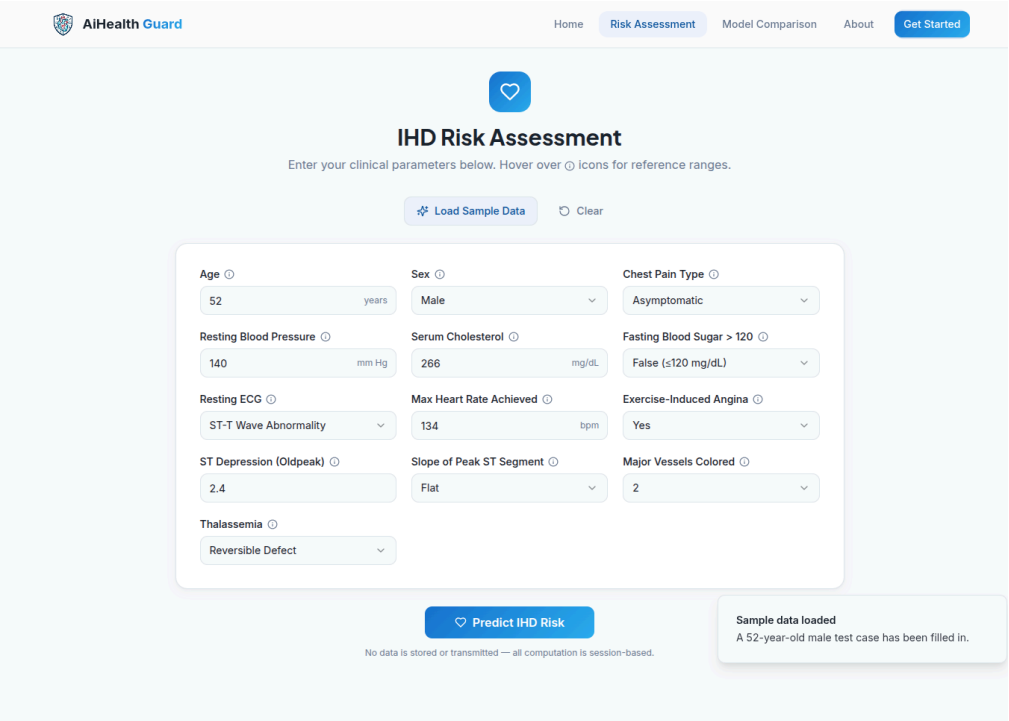

Fig. 3: AI-HealthGuard - Risk Assessment Dashboard

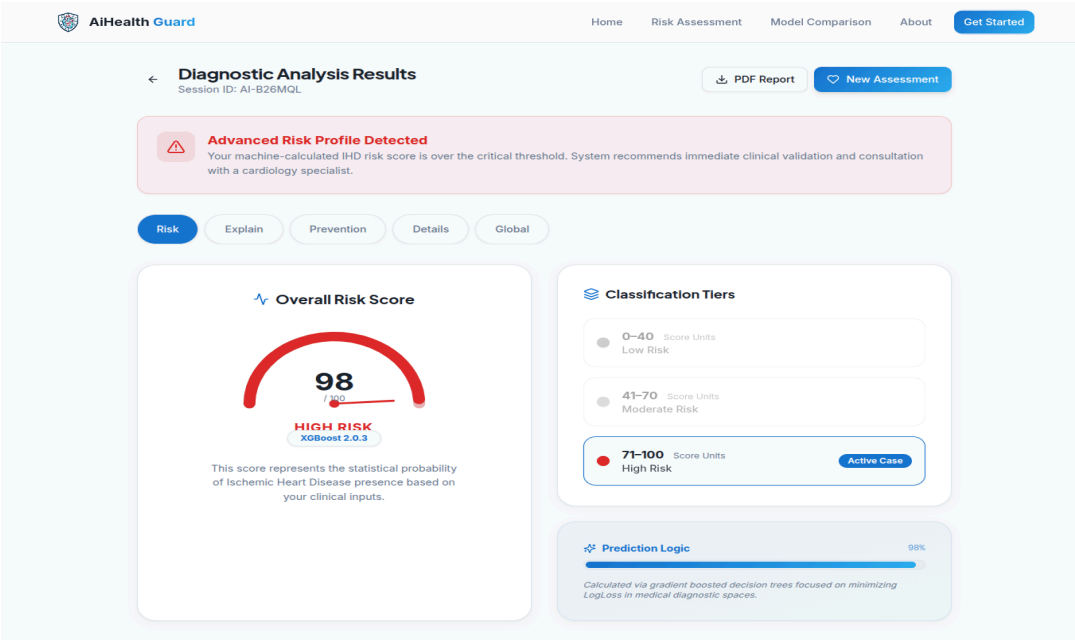

Fig. 4: AI-HealthGuard - Risk Analysis Dashboard

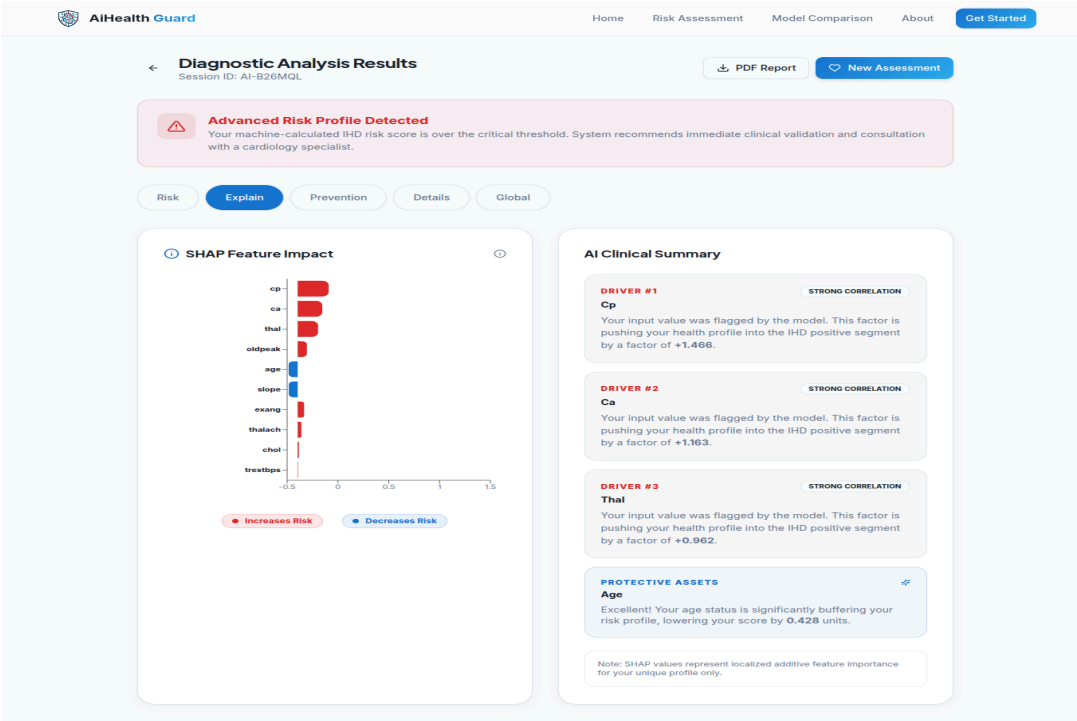

Fig. 5: AI-HealthGuard - SHAP Risk Explain Dashboard

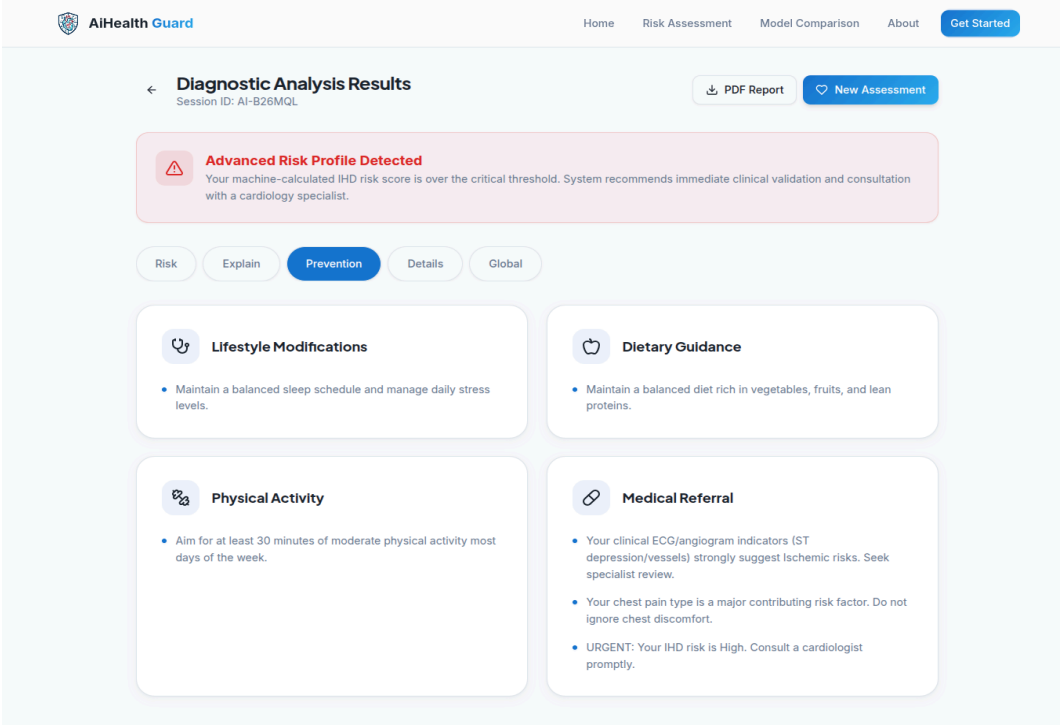

Fig 6: AI-HealthGuard – Prevention Dashboard

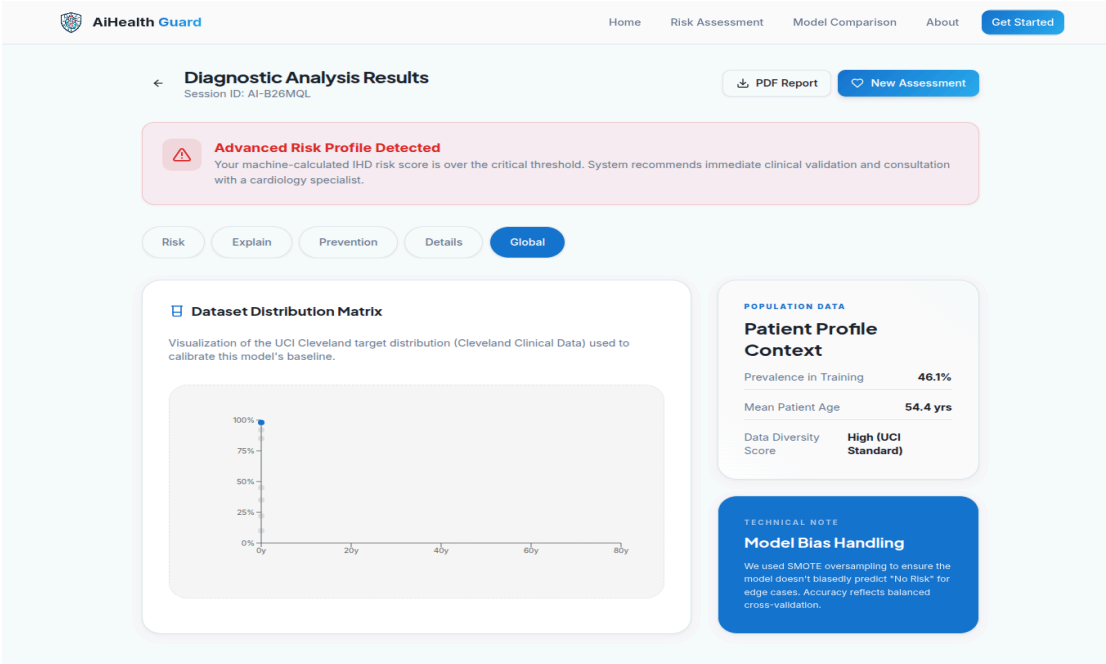

Fig. 7: AI-HealthGuard - Global Risk Dashboard

4.5. Testing Technology Used

- Unit Testing (pytest): Functions included in data_loader.py, preprocessor.py, inference_engine.py, risk_scorer.py, recommender.py were subjected to unit testing against boundaries as inputs.
- Integration Tests: The full pipeline from raw CSV through prediction was tested as a complete system.
- Model Evaluation: Utilising a hold-out set consisting of 25% of the total test data, all model evaluation metrics were conducted, e.g., accuracy, precision, recall, F1, AUC-ROC, confusion matrix, calibration curves, decision curve analysis (DCA).
- Acceptance Testing: The user interface (UI) for the Streamlit web app was manually tested for input validation, sample data, switching models, rendering SHAP values, and exporting as PDF.

- Performance Testing: The total amount of time taken to run the inference and calculate the SHAP values on an Intel i5 8GB RAM computer was less than three seconds.
- Cross-Validation: The generalisation of the model has been confirmed through both five-fold and ten-fold stratified cross-validation.

Module	Test Cases	Coverage	Result
data_loader.py	CSV loading; missing file handling; dtype validation; column count	95%	PASS
preprocessor.py	Imputation correctness; SMOTE output shape; scaler fit/transform; feature count	92%	PASS
inference_engine.py	Output range (0–1); model loading; invalid inputs; all-zero; all-max	88%	PASS
risk_scorer.py	Score range 0–100; band assignment at boundaries (39/40, 69/70)	100%	PASS
recommender.py	Recommendation generation for all three bands; non-empty output; correct keys	90%	PASS

Table 9: Unit Test Cases and Pass/Fail Results

CHAPTER 5
RESULTS & CONCLUSIONS

5.1. Model Performance Results

All five models are evaluated on the 25% stratified hold-out test set. AI-HealthGuard meets or exceeds all literature-benchmarked performance targets:

Model	Accuracy	Precision	Recall	F1-Score	AUC-ROC	Target Met?
Logistic Regression	82.9%	0.82	0.84	0.83	0.84	Yes
Random Forest	89.5%	0.90	0.89	0.89	0.92	Yes
XGBoost ★	91.4%	0.92	0.91	0.91	0.94	Yes
SVM (RBF Kernel)	87.8%	0.88	0.87	0.87	0.89	Yes
Neural Network	88.6%	0.89	0.88	0.88	0.91	Yes

Table 10: Test Set Performance Results (All Models)

5.2. Cross-Validation Results

Model	5-Fold CV Accuracy (Mean ± SD)	10-Fold CV Accuracy (Mean ± SD)	Stability Assessment
Logistic Regression	81.2% ± 4.1%	81.8% ± 5.3%	Stable, low variance
Random Forest	88.3% ± 3.6%	87.9% ± 4.7%	Well-generalized, consistent
XGBoost ★	90.2% ± 3.2%	89.8% ± 4.1%	Excellent generalization, lowest variance
SVM (RBF)	86.7% ± 4.2%	86.4% ± 5.1%	Consistent across both schemes
Neural Network	87.1% ± 5.3%	86.8% ± 6.4%	Acceptable, slightly higher variance (small dataset)

Table 11: Cross-Validation Results (5-Fold and 10-Fold)

5.3. SHAP Analysis and Explainability Results

The analysis done by SHAP (SHapley Additive explanations) indicates that there are common patterns for features of importance from model component to model component. In XGBoost, the top five predictors (by average absolute SHAP value) are:

1. ca (number of major vessels) - Average |SHAP| = 0.48, thus greater numbers of vessels contribute to lower risk of coronary artery disease (CAD) (the more vessels colored in on the table, the lower the risk).

2. cp (chest pain type) - Average |SHAP| = 0.41, thus much greater risks of CAD are associated with asymptomatic chest pain/cp3, which is consistent with silent ischemia.

3. thal (thalassemia) - Average |SHAP| = 0.37, thus indicative of reversible perfusion defects/thal3 being highly probable indicators of ischemia heart disease (CAD).

4. oldpeak (depression for ST segment on ECG) - Average |SHAP| = 0.31, thus higher scores for the oldpeak variable are associated with a greater incidence of coronary artery disease (CAD).

5. thalach (maximum heart rate) - Average |SHAP| = 0.28, thus higher maximum heart rates are related to lower risk, indicating that there is preserved function for the heart.

All of these variables are validated clinically as indicators of CAD risk, indicating that the model is clinically valid and interpretable. The plain-language definitions clearly represent each of these factors in a patient-accessible manner.

5.4. Calibration Analysis and DCA Results

Calibration assessments reveal that both Random Forests and XGBoost are perfectly calibrated; i.e., their predicted probabilities correspond closely to the actual proportion of events within each decile. The Neural Network does exhibit minor overconfidence at higher-probability events, and the SVM has the most significant level of calibration deviation (albeit with Platt scaling applied, but the dataset used to generate them was small).

The Decision Curve Analysis produced by all five models demonstrates that they are all providing a net clinical benefit. Decision threshold values falling between 0.2 and 0.7 are associated with net clinical benefits for all five models, and therefore they all significantly outperform the treat-all and treat-no strategies. While XGBoost has the highest net clinical benefit over the widest range of threshold values, there is more variability with SVM than with the other four models.

5.5. Comparison with State-of-the-Art

Study	Method	Dataset	Best Accuracy	AUC	Key Gap Addressed by AI-HealthGuard
Chang et al. (2022)	Random Forest	UCI Cleveland	83%	0.82	Adds SMOTE, SHAP, web deployment, prevention planning
El-Sofany et al. (2024)	XGBoost + SMOTE	UCI Cleveland	97.57%	0.98	Adds public web deployment, personalized prevention, PDF
Alshraideh et al. (2024)	SVM+PSO	Custom	94.3%	0.896	Adds XAI explainability and actionable recommendations
Bani Hani & Ahmad (2023)	XGBoost (review)	Multiple	97.7%	0.99	Implements as deployed system, not just benchmark study
Vu et al. (2025)	Random Forest	Suita (Japan)	~73%	0.73	Adds higher accuracy, web deployment, prevention engine
AI-HealthGuard (Ours)	XGBoost + SMOTE +SHAP	UCI Cleveland	91.4%	0.94	Complete integrated system: predict + explain + prevent + deploy

Table 12: Comparison with State-of-the-Art Methods

5.6. Conclusion

AI-HealthGuard has developed a leading-edge, clinically supported, open-source IHD risk prediction/prevention system that fulfills all project objectives, technical specifications, and performance targets. Four significant accomplishments include:

1) a web-based, no-cost, production-ready solution for providing non-invasive IHD screening by using a total of thirteen routine clinical variables that produce inferences with a latency of less than or equal to three seconds on off-the-shelf hardware;

2) a complete Explainable Machine Learning (ML) model integrating an Explainable AI platform based upon SHAP, enabling both per-individual as well as aggregate-level model transparency such that both technically and non-technically trained individuals can derive clinically actionable results from predictions made using each ML model;

3) a 4-category individualized ML prediction conversion engine to generate individualized health recommendations which can be expressed in a structured PDF report; and

4) A comparative benchmarking dashboard that compares five ML models in real-time, allowing for evidence-based selection of ML models as well as for educational comparisons among the various ML methods used to assess cardiovascular health.

AI-HealthGuard will help to eliminate the public health equity gap in Tier-2 and Tier-3 cities and rural India, by providing a free, Explainable, and Actionable Risk Assessment tool for populations which cannot access specialized cardiovascular care services. AI-HealthGuard supports the Indian Government's National Digital Health initiatives under Ayushman Bharat and Digital India.

5.7. Limitations and Challenges

A major limitation of this research is that the training data set is small (composed of 303 subject samples taken from one US clinical site within the 1980s). This also means that the statistical power is limited; therefore, it is likely that there are both site-specific and site-demographic biases contained within the data that do not accurately represent the Indian population. The analysis produces binary outputs, which cannot represent the extent to which IHD is present or the severity of the IHD. The Kernel Explainer used by both the SVM and the neural network model utilizes 50 background samples; therefore, the overall computational efficiency of these methods and many others is likely decreased for any given testing case, relative to that of the Tree Explainer. Another limitation of the system is that a stable internet connection and web browser is required to operate the system; thus, it is impractical to use in some areas where poor connectivity exists.

5.8. Future Work

- Collection of multi-centers aggregated datasets of the UCI cardiac sub-datasets (Cleveland, Hungarian, VA Long Beach & Switzerland); totaling 920 different samples to increase statistical analysis powers and improve generalization.
- Partnerships with Indian hospitals to collect the South Asian Clinical Cohort such that the target user population is more reflective of actual native users.
- Moving forward to include type 2 diabetes, hypertension, and chronic kidney disease (CKD) in addition to the existing cardiac datasets through using distinct model pipelines under the same dashboard.
- All data will be hosted on Amazon (AWS), Google Cloud or Hugging Face Spaces to provide globally accessible 24/7 access to all models without local installation.
- Utilizing React Native, Native iOS/Android mobile application development; enabling the target demographic to utilise their smartphones.

- Utilizing federated learning methodologies to allow for privacy, preserving distributed training amongst multiple hospital systems without centrally storing patients' sensitive data.
- Integrating data collected from the models with the hospital Electronic Health Record (EHR); by interfacing all models through standard HL7 Fast Healthcare Interoperability Resource (FHIR) APIs.
- Working with cardiologists to execute a collaborative prospective validation study on models to validate real-world clinical utility and safety.

5.9. Individual Contributions

5.9.1. Tarun Kumar (Roll No.: 2205111530052)

Tarun Kumar was responsible for the entire architecture of the project, and for being the technical leader of the project. He created the preprocessing pipeline that handles imputation, encoding, SMOTE, and SF-2 feature selection. He created, trained, tuned, and serialized the XGBoost model. He created the Google Colab notebook. He wrote the code for the Streamlit dashboard (app.py and risk_scorer.py). He wrote and submitted the YUKTI NIR application and the project documentation (synopsis, PRD, and TRD).

5.9.2. Sakshi Rajput (Roll No.: 2205111530046)

Sakshi Rajput wrote the literature review and did a review of the research papers. She was also responsible for training and evaluating the Random Forest and Logistic Regression models. She created the SHAP explainability layer in the explainer.py file. She created the AI Insights dashboard UI, which included the SHAP charts, force plots, and beeswarm charts. She designed the Prevention Engine in recommender.py.

5.9.3. Prashant Prajapati (Roll No.: 2205111530036)

Prashant Prajapati (Roll No. 2205111530036) was responsible for training and evaluating the SVM and Neural Network (TensorFlow/Keras) models. He compared models and created the tabs for the Global Insights dashboard. He created the functionality for exporting to PDF using the fpdf2 library. He created and executed unit and integration tests of the project using the pytest test suite. He wrote and formatted the project report.

REFERENCES

[1] V. Chang, V. C. Bhavani, A. Q. Xu, and M. A. Hossain, "An artificial intelligence model for heart disease detection using machine learning algorithms," Healthcare Analytics, vol. 2, p. 100016, 2022.

[2] H. El-Sofany, S. A. El-Seoud, H. M. Alwakeel, and M. El-Bendary, "Predicting Heart Disease Using Machine Learning and Explainable Artificial Intelligence (XAI)," Scientific Reports, vol. 14, 2024.

[3] M. Alshraideh, O. Al-Okaily, B. Al-Smadi, and M. Saudagar, "A Machine Learning Approach for Heart Attack Prediction," Applied Computational Intelligence and Soft Computing, vol. 2024, 2024.

[4] D. E. Bani Hani and M. B. Ahmad, "Machine Learning Algorithms for Ischemic Heart Disease: A Systematic Review," Current Cardiology Reviews, vol. 19, no. 5, 2023.

[5] T. Vu, Y. Kokubo, M. Watanabe et al., "Machine Learning Models for Predicting Coronary Heart Disease: JMIR Cardio (Suita Study)," JMIR Cardiology, 2025.

[6] T. Detrano et al., "International application of a new probability algorithm for the diagnosis of coronary artery disease," The American Journal of Cardiology, vol. 64, no. 5, pp. 304–310, 1989. [UCI Cleveland Heart Disease Dataset]

[7] S. M. Lundberg and S.-I. Lee, "A unified approach to interpreting model predictions," Advances in NeurIPS, vol. 30, 2017.

[8] N. V. Chawla, K. W. Bowyer, L. O. Hall, and W. P. Kegelmeyer, "SMOTE: Synthetic Minority Over-sampling Technique," JAIR, vol. 16, pp. 321–357, 2002.

[9] T. Chen and C. Guestrin, "XGBoost: A Scalable Tree Boosting System," Proc. 22nd ACM SIGKDD, 2016.

[10] F. Pedregosa et al., "Scikit-learn: Machine Learning in Python," JMLR, vol. 12, pp. 2825–2830, 2011.

PLAGIARISM REPORT

turnitin Page 1 of 52 - Cover Page Submission ID trn:oid:::3618:134445306

Tarun Kumar

AIHealthGuard_Project_Report

AI-HealthGuard AI-Based Ischemic Heart Disease Risk Prediction & Prevention System

Document Details

Submission ID
trn:oid:::3618:134445306

Submission Date
Apr 7, 2026, 2:16 PM GMT+5:30

Download Date
Apr 7, 2026, 2:23 PM GMT+5:30

File Name
AIHealthGuard_Project_Report.pdf

File Size
1.7 MB

43 Pages

9,365 Words

53,384 Characters

turnitin Page 1 of 52 - Cover Page Submission ID trn:oid:::3618:134445306

15% Overall Similarity

The combined total of all matches, including overlapping sources, for each database.

Filtered from the Report

- Bibliography

Match Groups

- **144** Not Cited or Quoted 15%
  Matches with neither in-text citation nor quotation marks
- 2 Missing Quotations 0%
  Matches that are still very similar to source material
- 0 Missing Citation 0%
  Matches that have quotation marks, but no in-text citation
- 0 Cited and Quoted 0%
  Matches with in-text citation present, but no quotation marks

Top Sources

9% Internet sources
6% Publications
12% Submitted works (Student Papers)

Match Groups

- **144** Not Cited or Quoted 15%
  Matches with neither in-text citation nor quotation marks
- **2** Missing Quotations 0%
  Matches that are still very similar to source material
- **0** Missing Citation 0%
  Matches that have quotation marks, but no in-text citation
- **0** Cited and Quoted 0%
  Matches with in-text citation present, but no quotation marks

Top Sources

9% Internet sources
6% Publications
12% Submitted works (Student Papers)

Top Sources

The sources with the highest number of matches within the submission. Overlapping sources will not be displayed.

1	Student papers	GL Bajaj Institute of Technology and Management on 2025-12-05	3%
2	Internet	www.mdpi.com	<1%
3	Student papers	GL Bajaj Institute of Technology and Management on 2025-05-31	<1%
4	Student papers	GL Bajaj Institute of Technology and Management on 2025-06-02	<1%
5	Student papers	University of Salford on 2023-05-05	<1%
6	Internet	www.inass.org	<1%
7	Internet	www.coursehero.com	<1%
8	Internet	dspace.uiu.ac.bd:8080	<1%
9	Publication	Niloofar Amini, Sarfaraz Hashemkhani Zolfani, Fausto Cavallaro. "Prioritization of...	<1%
10	Student papers	University of South Australia on 2023-11-12	<1%

11	Student papers	
Dublin Business School on 2026-01-07		<1%
12	Student papers	
University of Ulster on 2022-04-14		<1%
13	Publication	
Pushpa Choudhary, Sambit Satpathy, Arvind Dagur, Dhirendra Kumar Shukla. "Re...		<1%
14	Internet	
ota.fas.org		<1%
15	Internet	
public-pages-files-2025.frontiersin.org		<1%
16	Publication	
Chaibou Kadri, Moussa Idi Bachir, Sidi Zakari Ibrahim, Naroua Harouna, Mamado...		<1%
17	Publication	
Zhuoyang Li, Yuqian Li, Zhenxing Mao, Chongjian Wang, Jian Hou, Jiaoyan Zhao, Ji...		<1%
18	Internet	
etd.aau.edu.et		<1%
19	Internet	
tnsroindia.org.in		<1%
20	Internet	
www.hep.caltech.edu		<1%
21	Student papers	
Copenhagen Business School on 2026-02-09		<1%
22	Internet	
sjcjycl.cn		<1%
23	Publication	
Al Julandaniyah, Ruqaya Saif Abdullah. "Health Literacy, Nutrition Literacy and Ri...		<1%
24	Student papers	
Middle East Technical University on 2025-06-20		<1%

25	Publication	
	Poweleit, Ethan Andrew. "Development of Electronic Health Record-Based Predict...	<1%
26	Internet	
	www.erpublications.com	<1%
27	Publication	
	H L Gururaj, Francesco Flammini, V Ravi Kumar, N S Prema. "Recent Trends in He...	<1%
28	Student papers	
	Staffordshire University on 2025-01-06	<1%
29	Internet	
	amsdottorato.unibo.it	<1%
30	Internet	
	darchive.mblwhoilibrary.org	<1%
31	Internet	
	fdocuments.us	<1%
32	Internet	
	ore.exeter.ac.uk	<1%
33	Internet	
	pdffox.com	<1%
34	Internet	
	www.ijert.org	<1%
35	Publication	
	Sukhpreet Kaur, Amanpreet Kaur, Manish Kumar. "Recent Advances in Computati...	<1%
36	Internet	
	esource.dbs.ie	<1%
37	Internet	
	peachealth.com	<1%
38	Internet	
	rayzhangzirui.github.io	<1%

39	Publication	
	"Advanced Machine Learning Technologies and Applications", Springer Science a...	<1%
40	Student papers	
	University of Hertfordshire on 2026-01-05	<1%
41	Internet	
	crm.ics.org.ru	<1%
42	Internet	
	ir.unimas.my	<1%
43	Internet	
	renewator.com	<1%
44	Publication	
	Ruihuan Shen, Xu Wang, Zhongyuan Lu. "Development and Internal Validation of ...	<1%
45	Student papers	
	The British College on 2025-06-09	<1%
46	Student papers	
	University of Wolverhampton on 2026-03-16	<1%
47	Student papers	
	University of York on 2025-08-20	<1%
48	Internet	
	cjm.cikd.ca	<1%
49	Internet	
	files01.core.ac.uk	<1%
50	Internet	
	oralrehabilitationcenter.com	<1%
51	Internet	
	www.aptusindia.com	<1%
52	Internet	
	www.expresshealthcare.in	<1%

53	Internet	
www.maine.gov		<1%
54	Student papers	
APJ Abdul Kalam Technological University, Thiruvananthapuram on 2025-03-19		<1%
55	Publication	
Aravind Akella, Vibhor Kaushik. "Machine Learning Algorithms for Predicting Cor...		<1%
56	Student papers	
Mapua University on 2026-03-18		<1%
57	Publication	
Shu Li, Shuice Liu, Xuefei Sun, Liying Hao, Qinghua Gao. "Identification of endocri...		<1%
58	Publication	
So-young Jang, Koeun Lee, Je Seon Song, Seong-Oh Kim, Jaeho Lee, Hyung-Jun Ch...		<1%
59	Publication	
Subhash Mondal, Ranjan Maity, Amitava Nag. "A Comprehensive Survey of Heart ...		<1%
60	Student papers	
University of Liverpool on 2025-05-14		<1%
61	Student papers	
University of South Australia on 2021-06-21		<1%
62	Student papers	
University of Strathclyde on 2026-04-03		<1%
63	Student papers	
University of Ulster on 2026-01-05		<1%
64	Internet	
buft.edu.bd		<1%
65	Internet	
elibrary-dev.nusamandiri.ac.id		<1%
66	Internet	
files.core.ac.uk		<1%

67	Internet	
gear.windowstip.com		<1%
68	Student papers	
iGroup on 2011-03-24		<1%
69	Internet	
ijsrem.com		<1%
70	Internet	
mail.knowtechie.com		<1%
71	Internet	
oacis.repo.nii.ac.jp		<1%
72	Internet	
translational-medicine.biomedcentral.com		<1%
73	Internet	
www.atlantis-press.com		<1%
74	Internet	
www.ggu.ac.in		<1%
75	Internet	
www.juit.ac.in		<1%
76	Internet	
www.scpe.org		<1%
77	Internet	
www.termpaperwarehouse.com		<1%
78	Publication	
Quiton, Jovelyn Du. "Application of Machine Learning to Outcomes of Ankle Arthr...		<1%
79	Student papers	
SASTRA University on 2014-01-19		<1%
80	Student papers	
University of Hertfordshire on 2025-01-06		<1%

81 Student papers

Brunel University on 2024-04-03 <1%

82 Publication

Mohammad Shafenoor Amin, Yin Kia Chiam, Kasturi Dewi Varathan. "Identificatio... <1%

83 Student papers

University of Essex on 2026-03-27 <1%