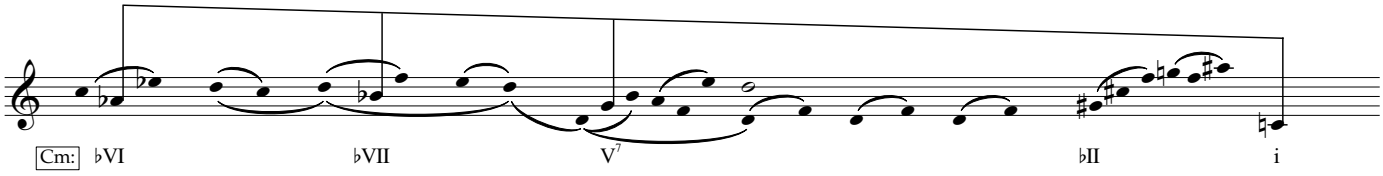
Cm:
♭VI
♭VII
V7
♭II
i