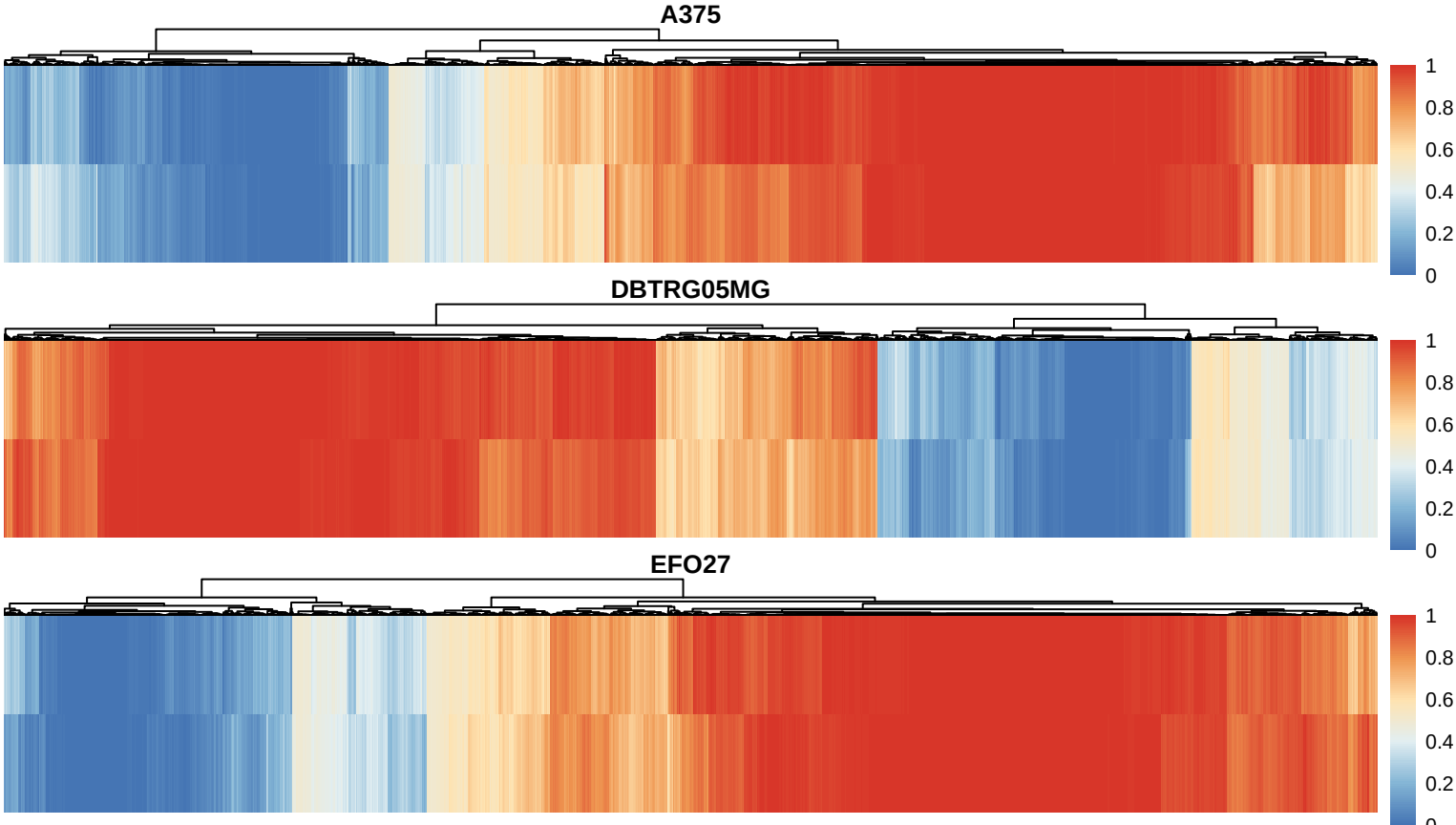
A375
1
0.8
0.6
0.4
0.2
0
DBTRG05MG
1
0.8
0.6
0.4
0.2
0
EFO27
1
0.8
0.6
0.4
0.2
0