phpstorm设置断点调试

环境集：wamp

PHP Version: 5.5.12

网上的教程很多，我自己比较熟悉操作，实现了断点调试。下面是我设置断点调试的步骤

1.修改配置文件php.ini，按下面修改（位置在最后）

; XDEBUG Extension
zend_extension = "D:/wamp/bin/php/php5.5.12/zend_ext/php_xdebug-2.2.5-5.5-vc11.dll"
;
[xdebug]
xdebug.remote_enable = on
xdebug.remote_host="127.0.0.1"
xdebug.remote_port=9000
xdebug.profiler_enable = on
xdebug.profiler_enable_trigger = off
xdebug.profiler_output_name = cachegrind.out.%t.%p
xdebug.remote_autostart=on
xdebug.profiler_output_dir = "D:/wamp/tmp"
xdebug.show_local_vars=1
xdebug.idekey = PHSTORM

修改完配置保存

用phpinfo查看，出现如下配置，则代表修改成功

xdebug

xdebug support	enabled
Version	2.2.5
IDE Key	PHSTORM

Directive	Local Value	Master Value
xdebug.auto_trace	Off	Off
xdebug.cli_color	0	0
xdebug.collect_assignments	Off	Off
xdebug.collect_includes	On	On
xdebug.collect_params	0	0
xdebug.collect_return	Off	Off
xdebug.coverage_enable	On	On
xdebug.extended_info	On	On
xdebug.default_enable	On	On
xdebug.dump.COOKIE	no value	no value
xdebug.dump.ENV	no value	no value
xdebug.dump.FILES	no value	no value
xdebug.dump.GET	no value	no value
xdebug.dump.POST	no value	no value
xdebug.dump.REQUEST	no value	no value
xdebug.dump.SERVER	no value	no value
xdebug.dump.SESSION	no value	no value
xdebug.dump_globals	On	On
xdebug.dump_once	On	On
xdebug.dump_undefined	Off	Off
xdebug.extended_info	On	On
xdebug.force_display_errors	no value	no value
xdebug.idkey	PHSTORM	PHSTORM
xdebug.max_nesting_level	100	100
xdebug.overload_var_dump	On	On
xdebug.profiler_aggregate	Off	Off
xdebug.profiler_append	Off	Off
xdebug.profiler_enable	On	On
xdebug.profiler_enable_trigger	Off	Off
xdebug.profiler_output_dir	C:/tmp/tmp	C:/tmp/tmp
xdebug.profiler_output_name	cachegrind.out.%t.%p	cachegrind.out.%t.%p
xdebug.remote_autostart	On	On
xdebug.remote_connect_back	Off	Off
xdebug.remote_cookie_expire_time	3600	3600
xdebug.remote_enable	On	On
xdebug.remote_handler	dbgp	dbgp
xdebug.remote_host	127.0.0.1	127.0.0.1

2.phpstorm设置

File->Settings->

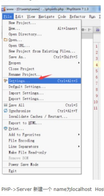

PHP->Server 新建一个 name为localhost Host为localhost Port:80,Debugger:Xdebug

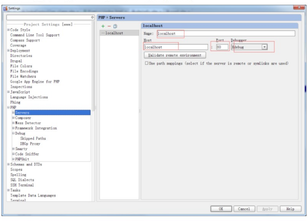

PHP->Debug页面 Debug Port设置为9000

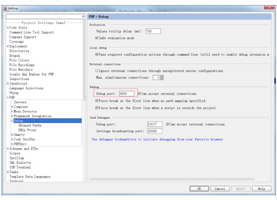

PHP指定下Debug->DBGp Proxy 配置如下

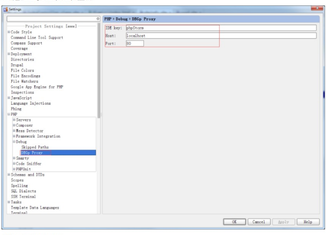

配置PHP Web Application

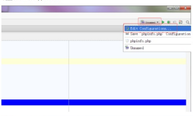

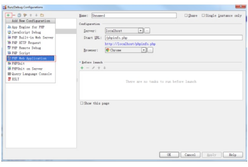

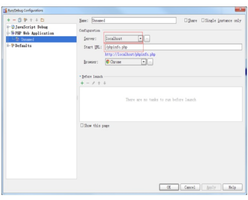

4.在chome上安装扩展，下载JetBrains IDE Support扩展，安装

5.可以进行断点调试了

设置断点

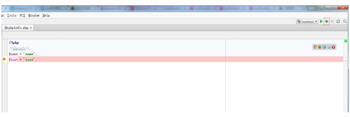

设置好断点后点击上角绿色的小虫子按钮，phpstorm中会出现

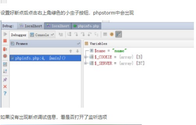

如果没有出现断点调试信息，最直接打开了监听状态

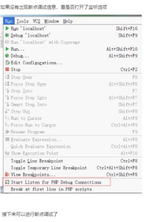

接下来可以进行断点调试了