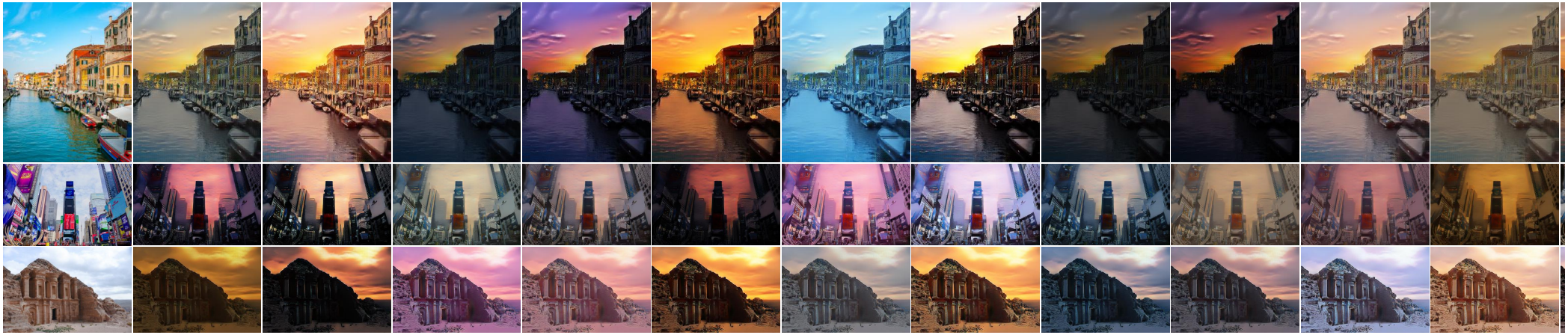source / style