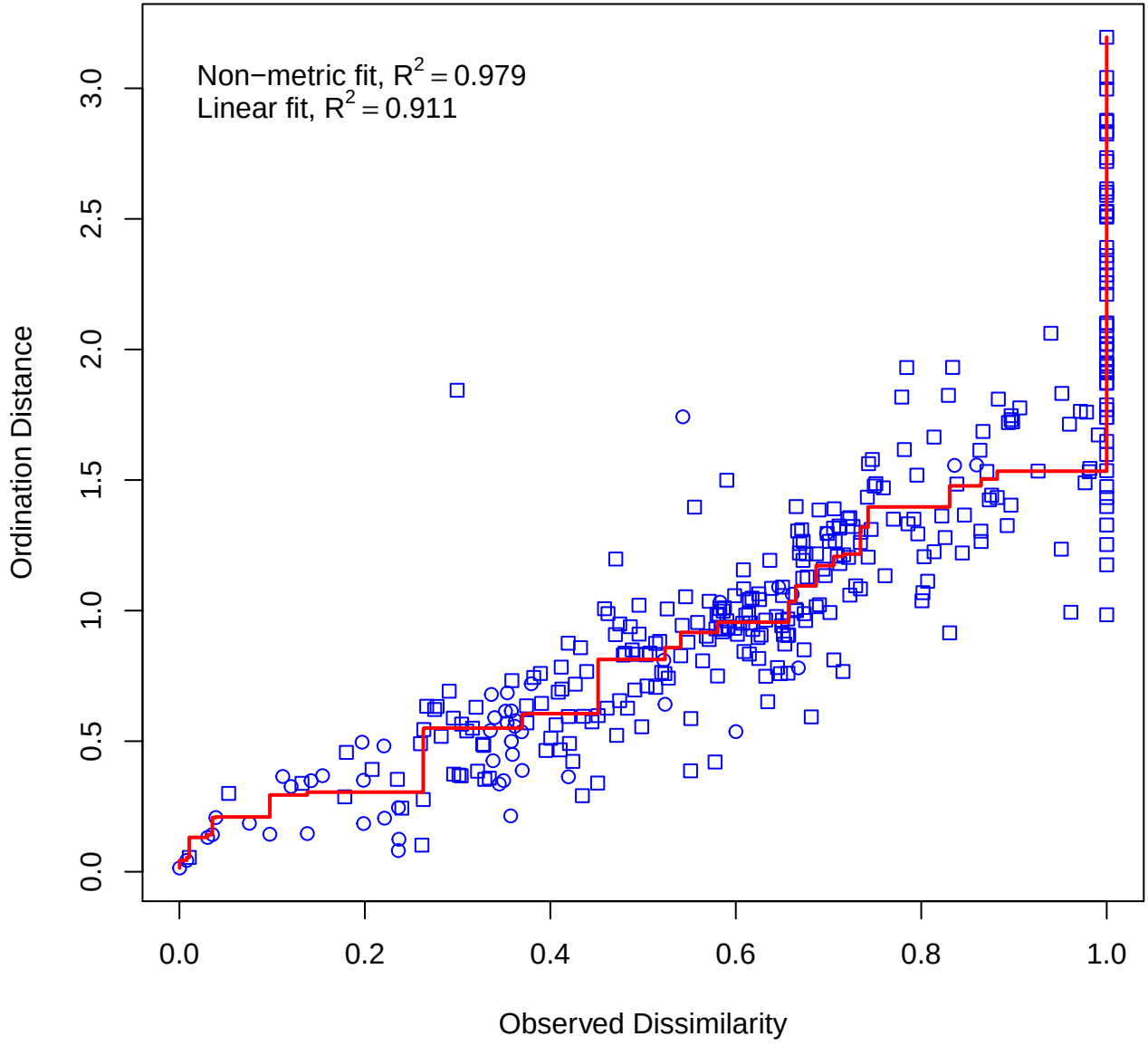
Non−metric fit, $R^2 = 0.979$
Linear fit, $R^2 = 0.911$
Ordination Distance
Observed Dissimilarity
0.0
0.5
1.0
1.5
2.0
2.5
3.0
0.0
0.2
0.4
0.6
0.8
1.0