12744 Concho Drive, Frisco, Texas 75033

MLS#: 21173379 Active
Property Type: Residential

12744 Concho Drive Frisco, TX 75033-0979

SubType: Single Family

LP: $665,000

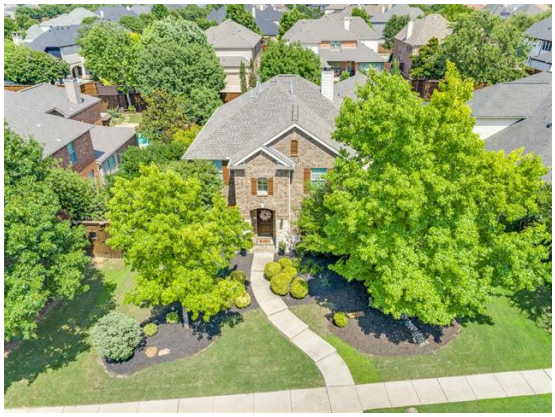

Also For Lease: N
Subdivision: Northridge Ph 3
County: Denton
Country: United States
Parcel ID: R264374
Lot: 3 **Block:** H
Legal: NORTHRIDGE PH 3 BLK H LOT 3
Unexmpt Tx: $10,222
Spcl Tax Auth: No

Lst $/SqFt: $176.86
Lake Name:
Lse MLS#:
Plan Dvlpm:
MultiPrcl: No **MUD Dst:** No
PID: No

Beds: 5 **Tot Bth:** 3 **Liv Area:** 2
Firepl: 1 **Full Bath:** 3 **Din Area:** 2 **Pool:** No
Half Bath: 0 **Adult Community:** No
Smart Home App/Pwd: No

SqFt: 3,760/Appraiser
Yr Built: 2004/Assessor/Preowned
Lot Dimen: TBV
Subdivide?: No
HOA: Mandatory
Access Unit: No

Hdcp Am: No
Horses?: No
Attached: No
Acres: 0.242
HOA Dues: $832/Annually
AccUnit SF:

Garage: Yes/2
Attch Gar: Yes
 # Carport: 0
Cov Prk: 2
Unit Type:

School Information

School Dist: Frisco ISD
Elementary: Boals **Middle:** Trent **High:** Lone Star

Rooms

Room	Dimen / Lvl	Features	Room	Dimen / Lvl	Features
Dining Room	12 x 10 / 1		**Kitchen**	15 x 10 / 1	Breakfast Bar, Built-in Cabinets, Eat-in Kitchen, Natural Stone/Granite Type, Pantry
Breakfast Rm	11 x 10 / 1	Eat-in Kitchen	**Office**	10 x 13 / 1	
Living Room	20 x 16 / 1	Built-in Cabinets, Ceiling Fan(s), Fireplace	**Bedroom-Primary**	16 x 14 / 1	Ceiling Fan(s), Walk-in Closet(s)
Bath-Primary	11 x 11 / 1	Built-in Cabinets, Dual Sinks, Garden Tub, Separate Shower	**Laundry**	10 x 6 / 1	
Bedroom	12 x 12 / 1	Ceiling Fan(s)	**Bath-Full**	10 x 4 / 1	Corian/Corian Type Countertop
Game Room	20 x 13 / 2	Built-in Cabinets, Ceiling Fan(s)	**Bedroom**	11 x 11 / 2	Ceiling Fan(s)
Bath-Full	10 x 7 / 2	Built-in Cabinets, Corian/Corian Type Countertop	**Bedroom**	8 x 10 / 2	Ceiling Fan(s)
Bedroom	11 x 11 / 2	Ceiling Fan(s)	**Media Room**	20 x 20 / 2	Built-in Cabinets

General Information

Housing Type: Single Detached
Style of House: Traditional
Lot Size/Acres: Less Than .5 Acre (not Zero)
Alarm/Security: Burglar, Carbon Monoxide Detector(s), Fire Alarm, Security Lights, Security Service, Smoke Detector(s), Unknown
Soil: Unknown
Heating: Central, Electric, Fireplace(s)
Roof: Composition
Construction: Brick, Frame, Radiant Barrier, Rock/Stone, Wood
Foundation: Slab
Basement: No
Possession: Closing/Funding, Negotiable

Fireplace Type: Family Room
Flooring: Carpet, Ceramic Tile, Laminate
Levels: 2
Type of Fence: Back Yard, Wood
Cooling: Ceiling Fan(s), Central Air, Electric
Accessible Ft:
Patio/Porch:
Special Notes:
Listing Terms: Cash, Conventional

Features

Appliances: Dishwasher, Disposal, Electric Cooktop, Electric Oven, Electric Water Heater, Ice Maker, Microwave, Refrigerator, Water Purifier
Interior Feat: Built-in Features, Cable TV Available, Decorative Lighting, Double Vanity, Eat-in Kitchen, Granite Counters, High Speed Internet Available, Open Floorplan, Pantry, Walk-In Closet(s)
Exterior Feat: Covered Deck, Covered Patio/Porch, Rain Gutters, Lighting
Park/Garage: Driveway, Garage, Garage Door Opener, Garage Faces Rear, Inside Entrance, Kitchen Level, Lighted

Street/Utilities: Alley
Lot Description: Few Trees, Interior Lot, Landscaped, Lrg. Backyard Grass, Sprinkler System, Subdivision
HOA Includes: Full Use of Facilities
Other Structures: Pergola
Other Equipment: Home Theater

Remarks

Property Description: Move In and Smell the Roses this Spring! Room to Grow, Smart to Own, Designed to Impress. Located in Frisco's coveted Northridge community, 12744 Concho Drive boasts 5-bedroom, 3-full bathroom, situated on a desirable oversized lot. Offering over 3,700 square feet of versatile living, perfect for growing households, multi-gen families, or anyone who needs room to live, work, and entertain with ease. Downstairs, you'll find warm engineered wood floors, soaring ceilings, and a layout that balances open-concept living with defined spaces. The kitchen is a true gathering spot with granite counters, a tumbled marble backsplash, upgraded cabinetry with pull-out drawers, and an island that flows right into the breakfast nook and living room. A full guest suite on the main level makes hosting easy, while the formal dining room and formal living space offer flexibility in your desired use. Upstairs, offers 3 nice sized bedrooms, hall bath that was recently remodeled to offer a walk-in spa like shower. You can not miss the large game room,provides a second hangout space, custom built-ins on the hallway to your own movie theater. Movie lovers will appreciate the dedicated media room, complete with screen, projector, and oversized leather stadium style seating that will convey. The oversized primary suite is tucked away for privacy and includes tall ceilings, dual vanities, a glass-enclosed shower with a bench seat, and a large walk-in closet. Step outside to enjoy a lush large yard with a large pergola-covered patio, board-on-board fencing, and landscaping, plenty of room for entertaining or play. Tech-savvy buyers will love the smart home features like remote-access locks, thermostat, garage control, and security. A tankless water heater, whole-home filtration, and recent roof in 2022, gives added peace of mind. Zoned to highly rated Frisco ISD schools, just blocks from the community pool and Boals Elementary, this home is also minutes from the PGA, dining, and shopping.

Public Driving Directions: Google

Agent/Office Information

Lst Ofc: Coldwell Banker Apex, REALTORS **Lst Agt:** Rene Burchell

Prepared By: Anshu Prabhakar Allie Beth Allman & Assoc. on 03/14/2026 13:15

Information Deemed Reliable, but not Guaranteed. Copyright: 2026 NTREIS.