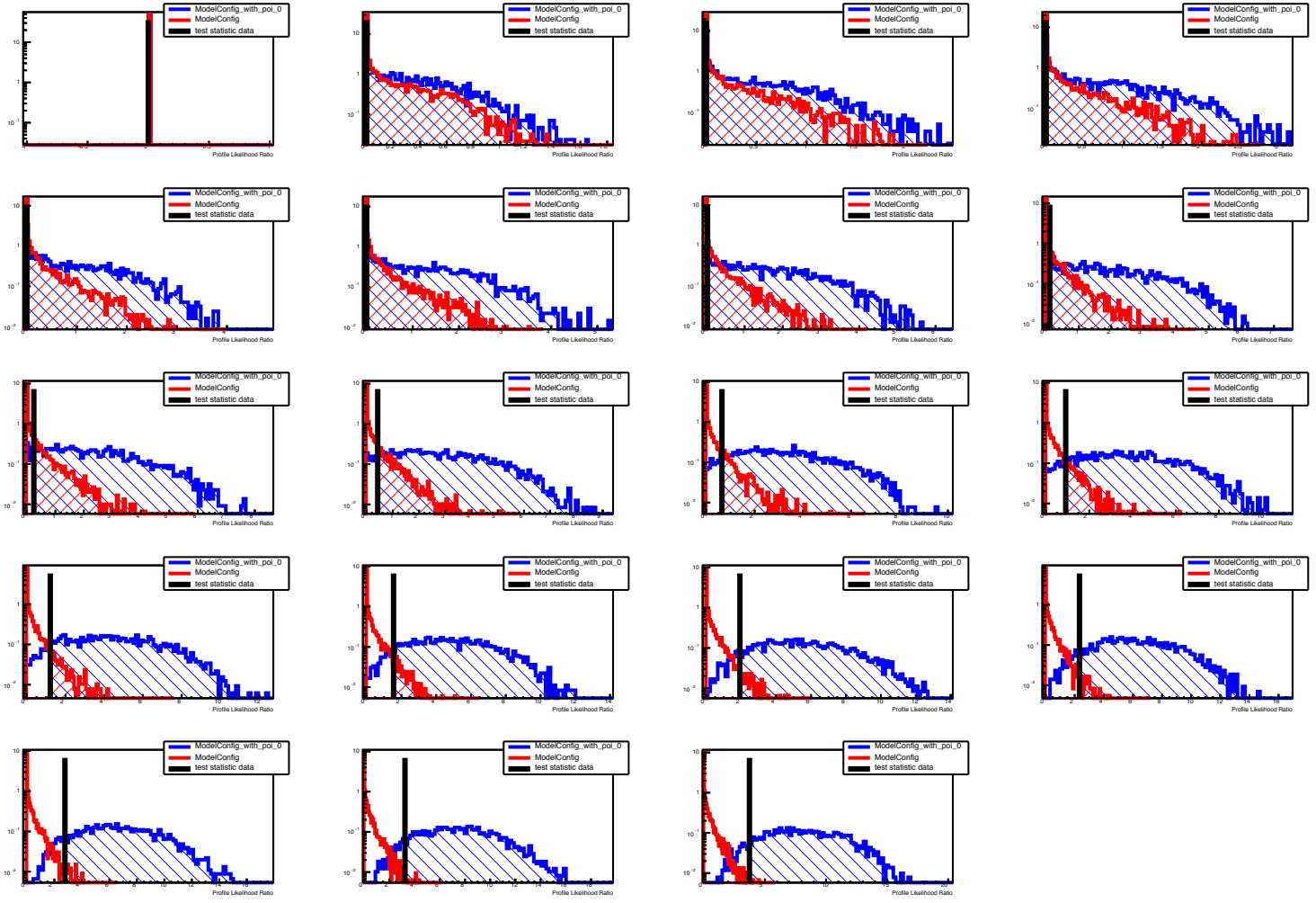
ModelConfig_with_poi_0
ModelConfig
test statistic data
Profile Likelihood Ratio