FPT-APTECH COMPUTER EDUCATION

eProject Document

[RECRUITMENT PROCESS SYSTEM]

FAT 1 – C1007L – SEM3 – GROUP 6	
Group Member	Vũ Hoàng Chiến - 4525
Instructor	Nguyễn Tuân
Batch	
Semester	SEM 3

- Hanoi .10/ 06/2013 -

1. Introduction

The thirst for learning, upgrading technical skills and applying the concepts in real life environment at a fast pace is what the industry demands from IT professionals today. However busy work schedules, far-flung locations, and unavailability of convenient time-slots pose as major barriers when it comes to applying the concepts into realism. And hence the need to look out for alternative means of implementation in the form of laddered approach.

The above truly pose as constraints especially for our students too! With their busy schedules, it is indeed difficult for our students to keep up with the genuine and constant need for integrated application which can be seen live especially so in the field of IT education where technology can change on the spur of a moment. Well, technology does come to our rescue at such times!!

Keeping the above in mind and in tune with our constant endeavour to use Technology in our training model, we at Aptech have thought of revolutionizing the way our students learn and implement the concepts using tools themselves by providing a live and synchronous eProject learning environment!

2. Problem Definition

2.1. Problem Abstraction

This project is aimed at developing a web-based and central Recruitment Process System for the HR Group for a company (Mango bussiness). Some features of this system will be creating vacancies, storing Applicants data, Interview process initiation, Scheduling Interviews, Storing Interview results for the applicant and finally Hiring of the applicant. Reports may be required to be generated for the use of HR group.

2.2. The Current System

Life today to solve the problem of information job and virtual job seeker. Recruitment system We create thorough evaluation of the information security job postings and candidate personal information need not "hunt" candidates introduced earlier for other employers without permission...

2.3. The Proposed System

- In recent years, the issue of data security and information management effectively before 'whirlwind' internet and the risk of leakage of confidential information outside society is very focused company. The recruitment of personnel responsible for the management of information and now is the time when the most powerful field development.

• A successful recruitment system must meet: Privacy and reduce recruitment costs.

• Development of a web-based Recruitment Process System for the HR group for a company

2.4. Boundaries of the System

To meet the needs of customers, the group has set requirements for the is to build a system so complete. Currently the program offers features to users as follows:

- **Deploy:**
  - Attach database
  - Deploy system
- **Login:**
  - User Name
  - Password
- **HR group:**
  - View, Create, edit, delete vacancy
  - View, Create, edit, delete applicant
  - Search
  - Attach Applicant to Vacancy
  - Schedule or remove interview
- **Interviewer:**
  - View scheduled, applicant, vacancy
  - Change scheduled
  - Update result for interview

2.5. Development Environment

a. Minimum requirements

Minimum requirements
PC Pentium III
128 MB RAM
1 GB Hard Drive

b. Recommended requirements

Recommended requirements
PC Pentium III 1800 MHz

2G RAM
2 GB hard drive

c. *Software*

- *ASP.NET 4.0*
- *Visual studio 2012*
- *IIS 7*
- *MS SQL Server 2012*
- *Window 7 or window 8*
- *Telerik Q1 2013*

Requirements and Business Flow

2.6. Customer Requirement Specification

Applicant:

- View home page
- Register & Login to website
- Edit individual information
- Look for and view a recruitment vacancy
- Apply for a vacancy

Admin:

- View and edit individual information
- Add HR and interview
- Reset password of HR and interview
- Search HR, interview
- View recruited applicant for a vacancy

HR:

- View applicant for a position
- Change applicant status
- Create/ delete interview schedule
- Create/ edit recruitment vacancy
- Look for applicant
- Look for recruitment vacancy

Interviewer:

- View applicant for a vacancy
- View/edit individual information
- View recruitment vacancy
- View applicant information
- Change the status of interview schedule
- Create interview schedule and result
- Make proposal of changing interview schedule
- Create/ edit recruitment vacancy
- Look for applicant, recruitment vacancy

2.7. Activity Diagram

+ Activity diagram "Applicant apply cv to system"

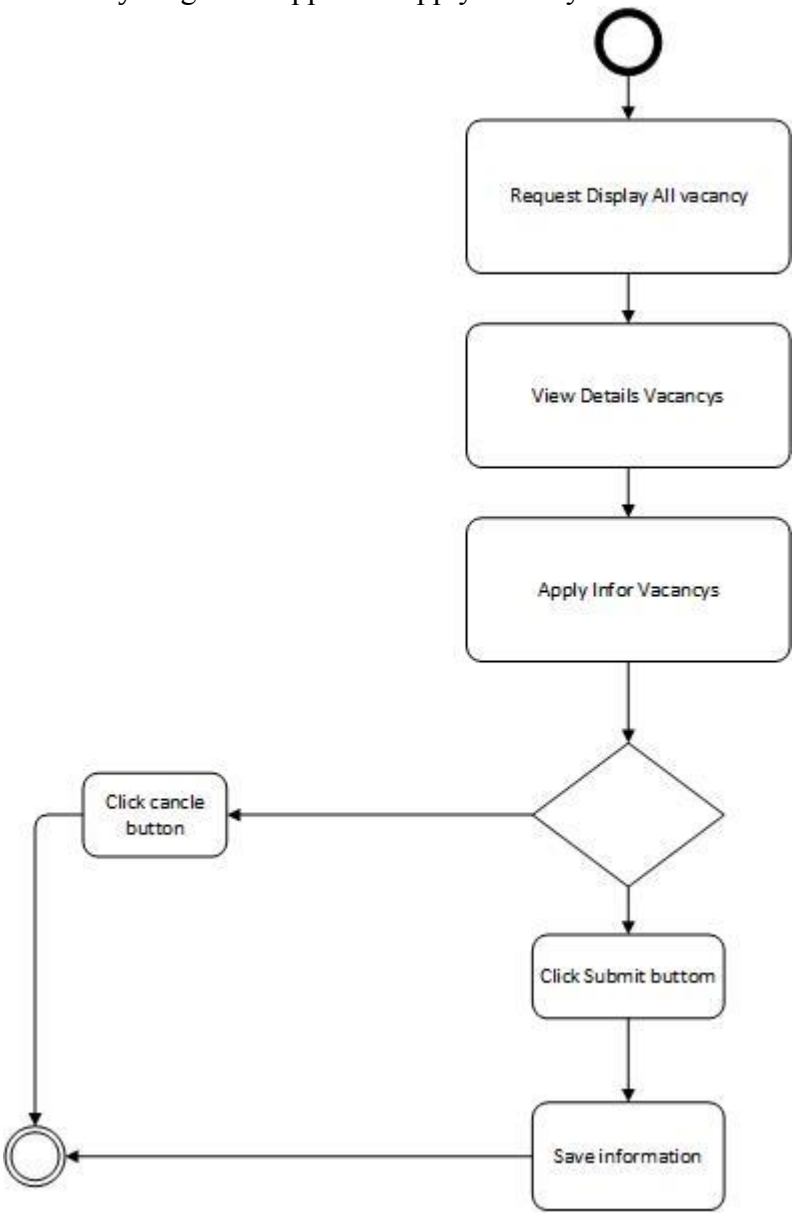

+ Activity diagram "Manager vacancys"

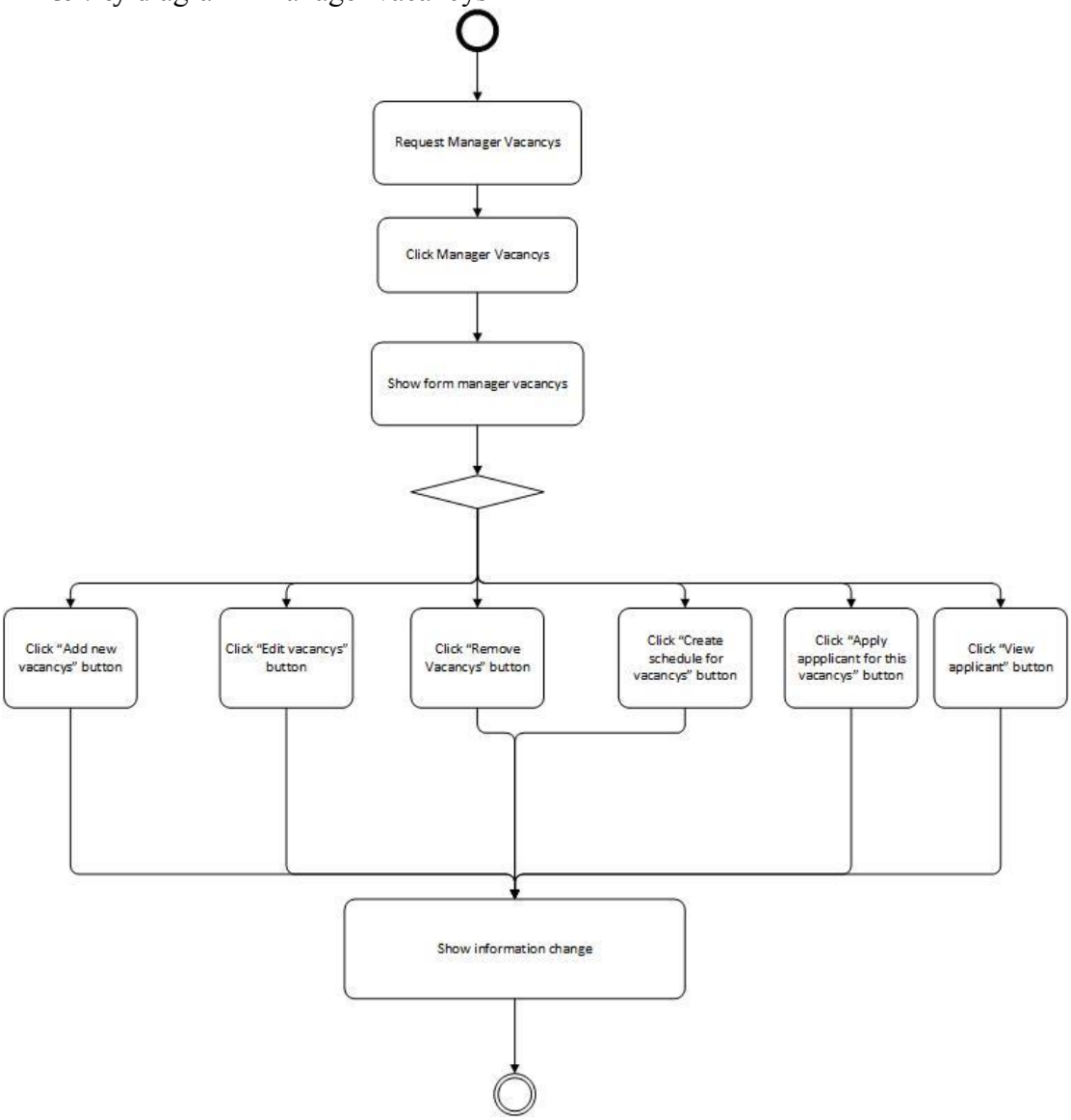

+ Activity diagram "Add new vacancys"

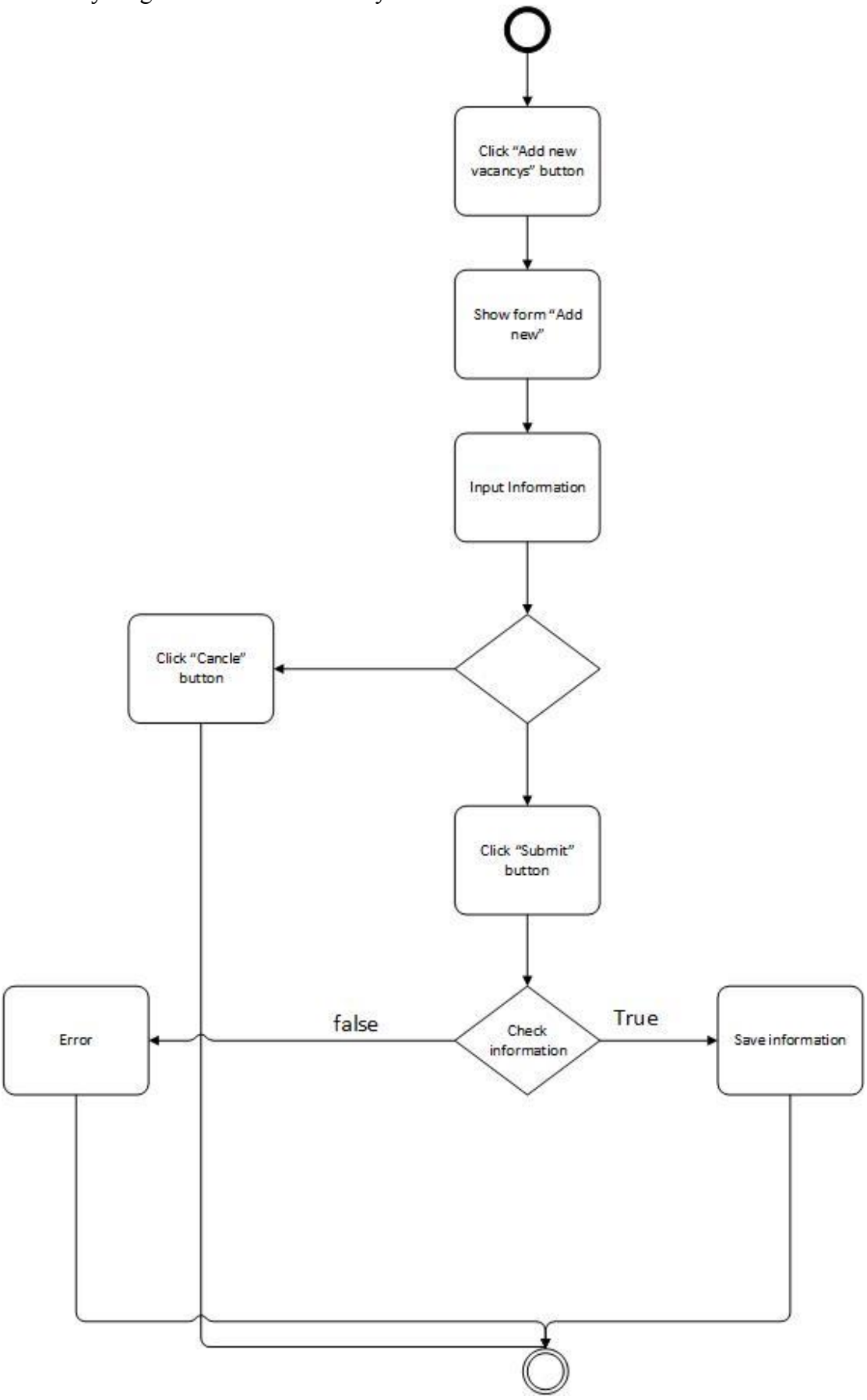

+ Activity diagram "Edit new vacancys"

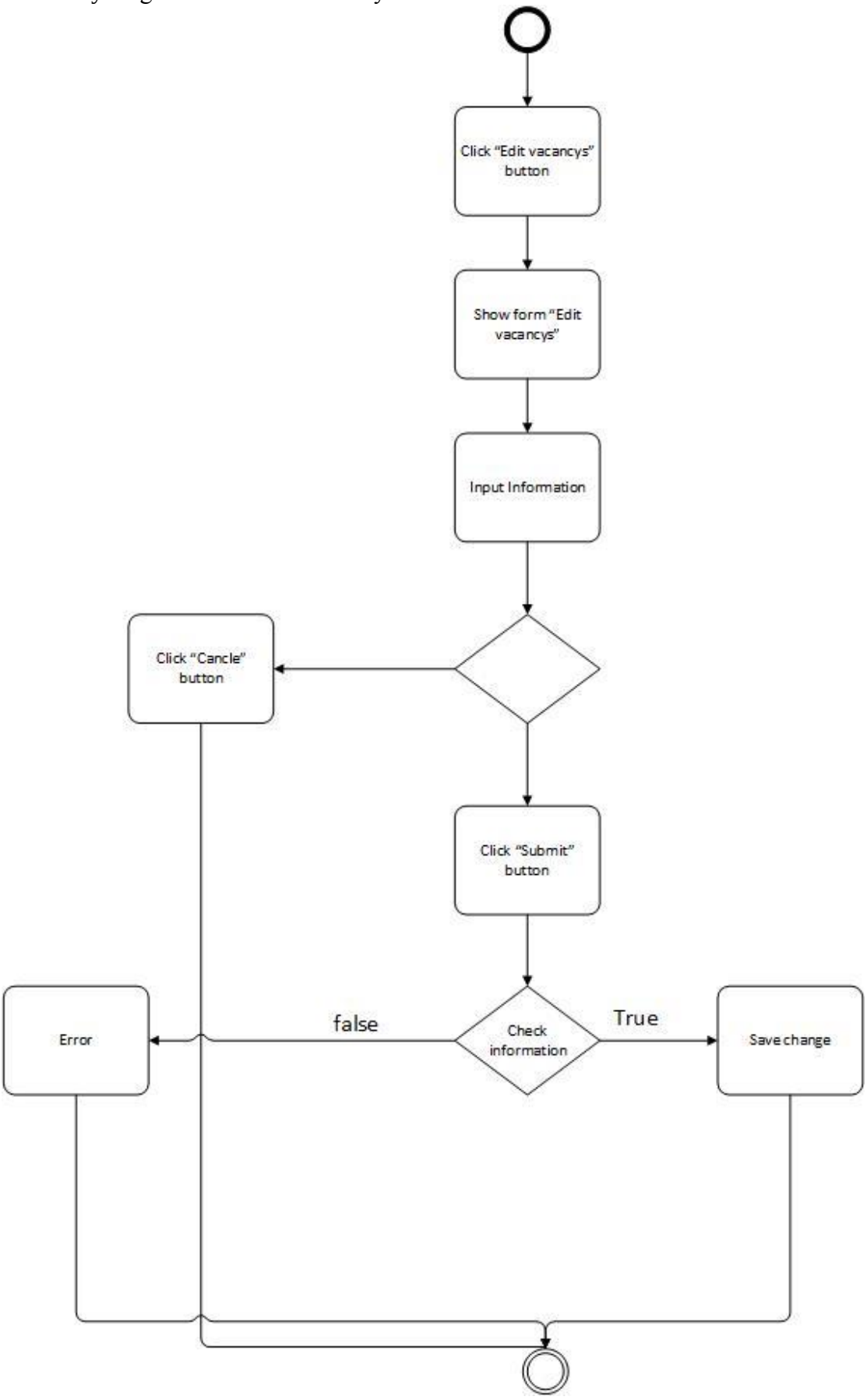

+ Activity diagram “Remove vacancys”

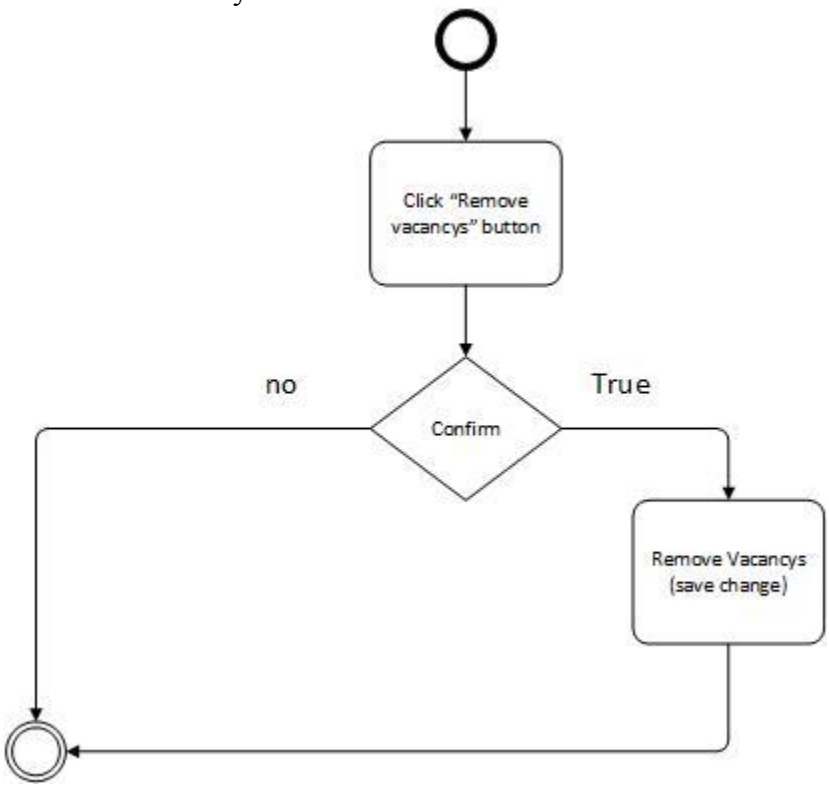

+ Activity diagram “Create schedule for vacancys”

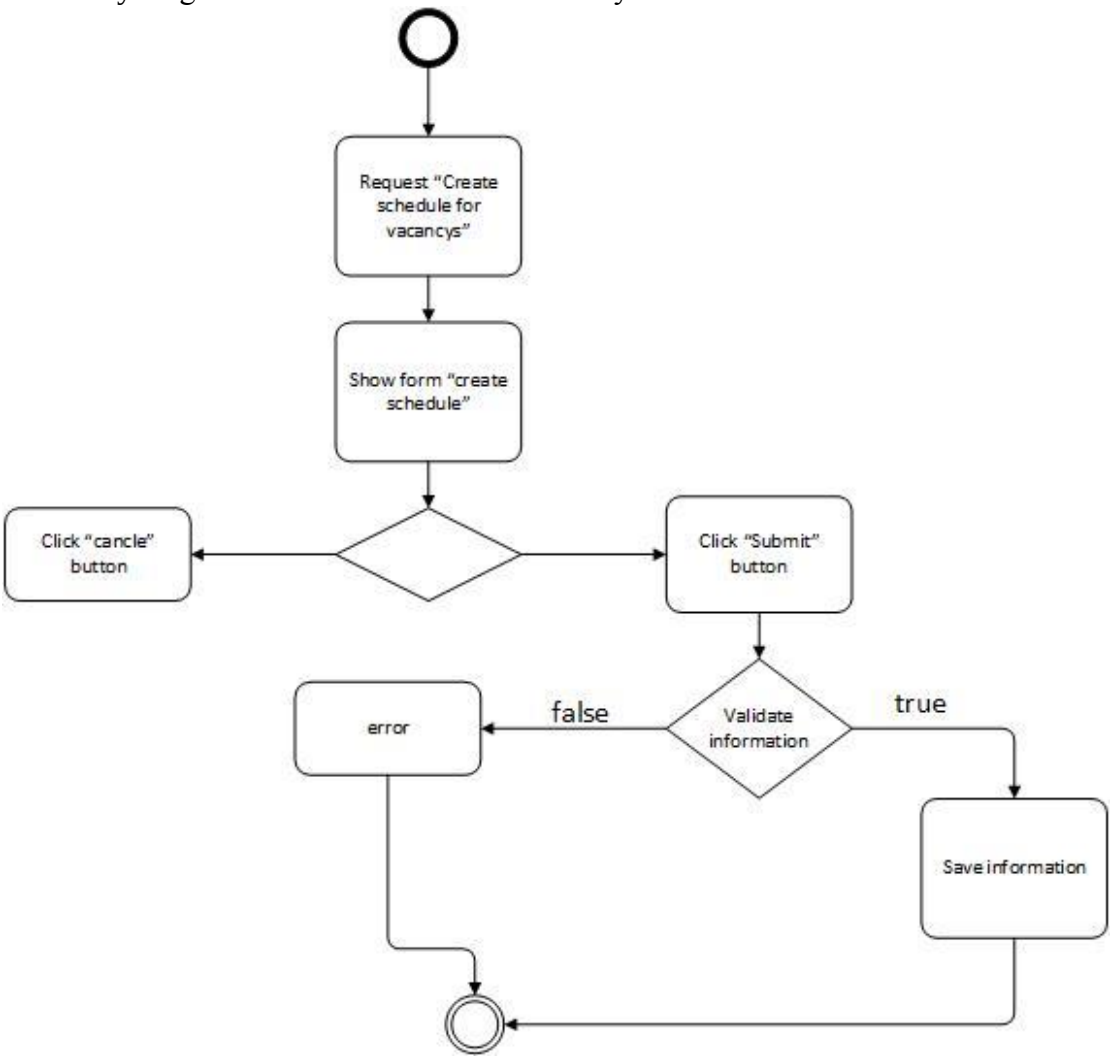

+ Activity diagram "Apply applicant to vacancy"

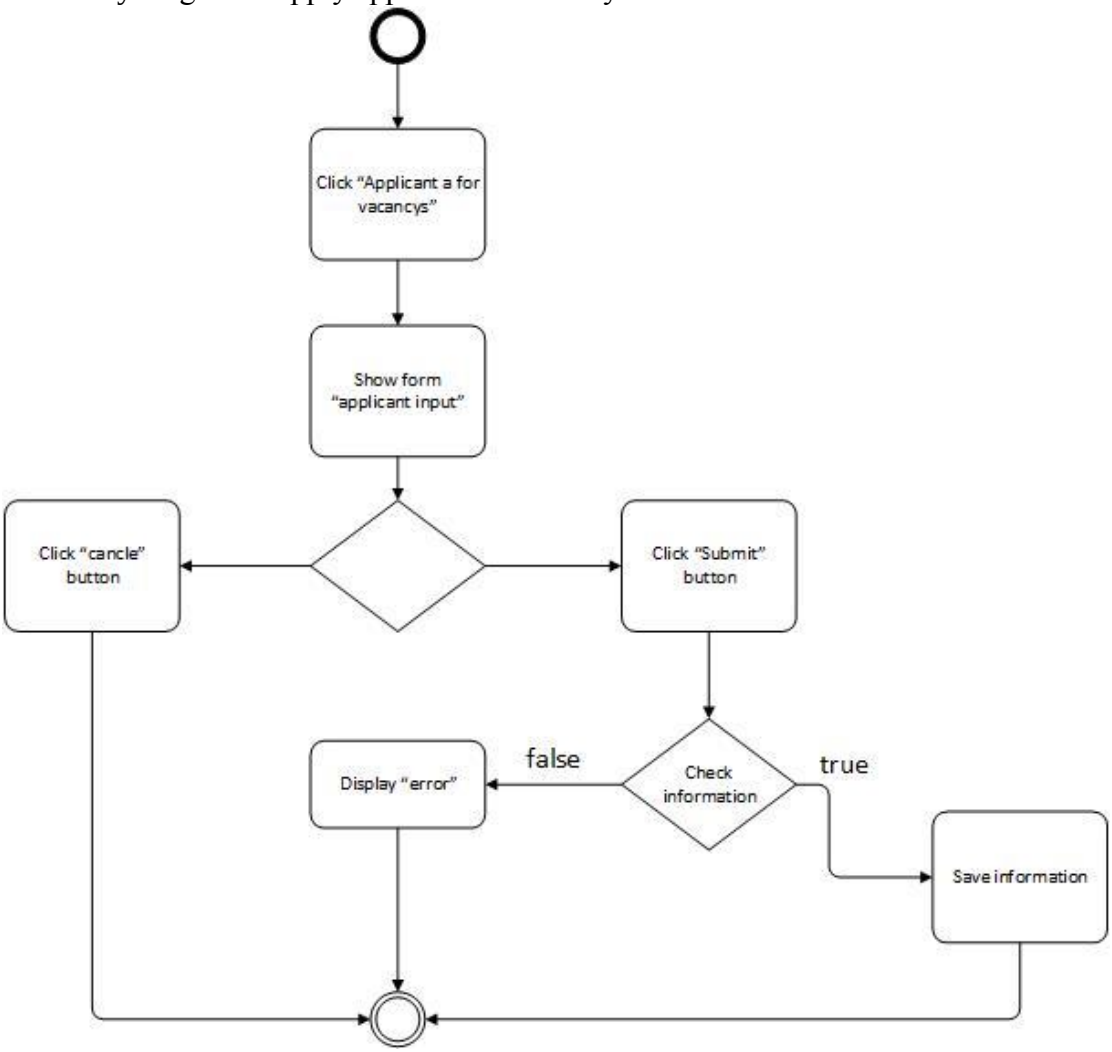

+ Activity diagram "View Applicant"

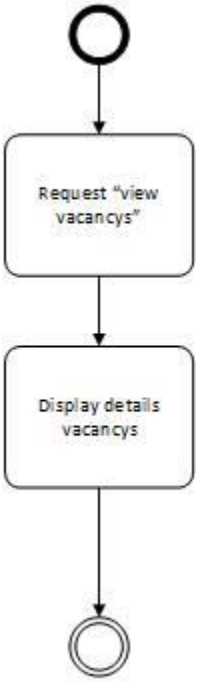

+ Activity diagram “View Schedule interview”

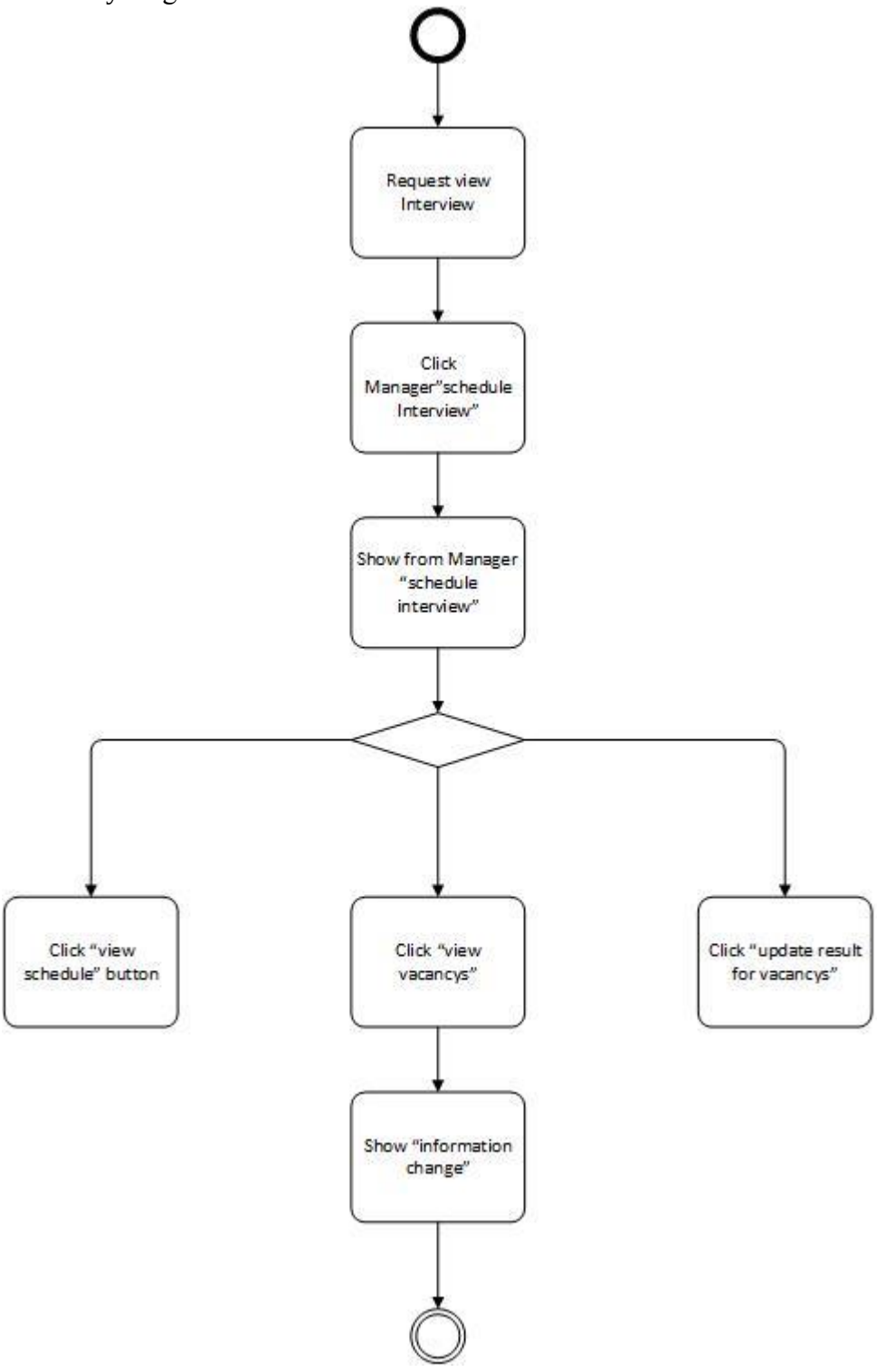

+ Activity diagram “View Schedule”

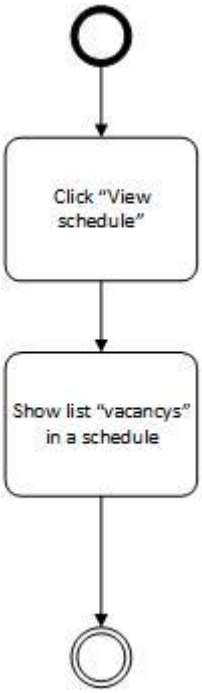

+ Activity diagram "View Schedule details"

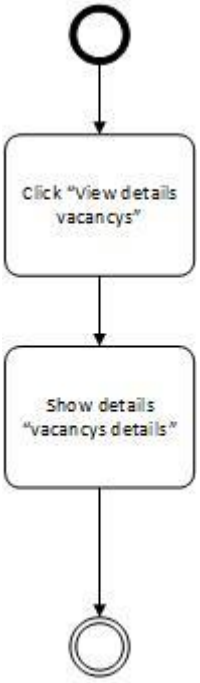

+ Activity diagram "Update result for vacancys"

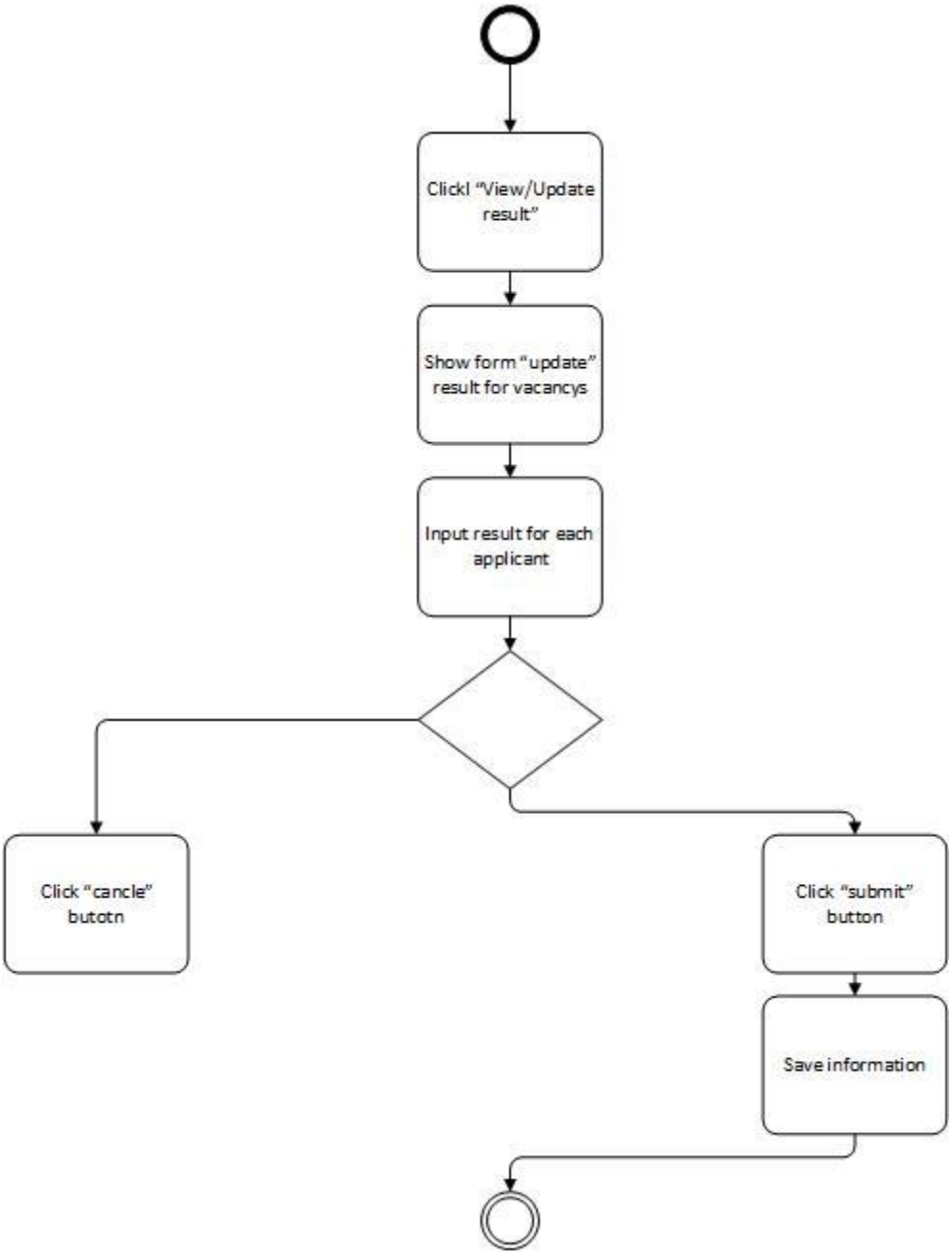
Clickl "View/Update result"
Show form "update" result for vacancys
Input result for each applicant
Click "cancle" butotn
Click "submit" button
Save information

2.8. Use Case Diagram

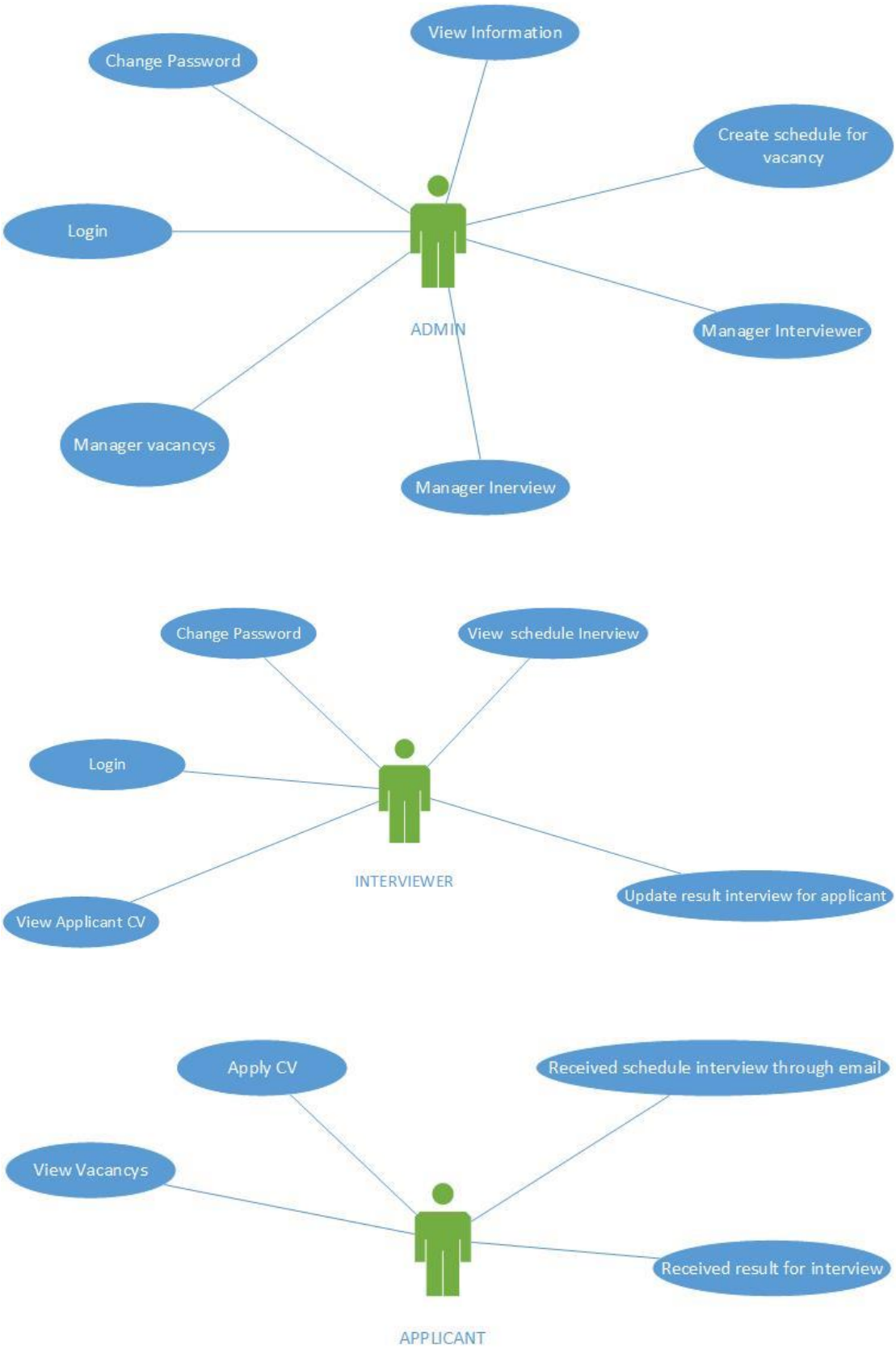

2.9. Use Case Specification

USE CASE SPECIFICATION			
Use-case No.	UC001	**Use-case Version**	1.0
Use-case Name	Applicant apply cv to system		
Author	chienvh		
Date	18/05/2013	**Priority**	Hight

Actor:
Applicant
Summary:
- *Use case allows applicant apply cv to system*

Goal:
Triggers
Preconditions:
Post Conditions:
Main Success Scenario:
- *Applicant find any vacancy on website*
- *Applicant cv. Input all information for apply*
- *Received schedule interview through email provider*

Alternative Scenario:
Exceptions:
Relationships:
Business Rules:

USE CASE SPECIFICATION			
Use-case No.	UC002	**Use-case Version**	1.0
Use-case Name	Manager vacancy		
Author	chienvh		
Date	18/05/2013	**Priority**	Hight

Actor:
Admin
Summary:
- *Use case allows the admin Manager vacancy:*
- *This module will show all vacancy and display number applicant apply to each vacancy. This will show 2 information*
  - *Number with background yellow is "pending" confirm*
  - *Number with background blue is "has confirm"*

- *That will show all number applicant. Include applicant pending and applicant has confirm*
- *All feature in this module like*
  - *Add new vacancy*
  - *Edit vacancy*
  - *Remove vacancy*
  - *Create schedule for vacancy*
  - *Apply applicant to vacancy*
  - *View applicant*

Triggers
Preconditions:
- *The actor must be logged into system before this use case begins.*

Post Conditions:
Main Success Scenario:
- *Display all vacancy and all action for each vacancy record*

Alternative Scenario:
Exceptions:
Relationships:
Business Rules:

USE CASE SPECIFICATION			
Use-case No.	UC003	**Use-case Version**	1.0
Use-case Name	Add new vacancy		
Author	chienvh		
Date	18/05/2013	**Priority**	Normal

Actor:
admin
Summary:
- *Use case allows the admin add new vacancy*

Goal:
Triggers
Preconditions:
- *The actor must be logged into system before this use case begins*

Post Conditions:
Main Success Scenario:
- *Create new vacancy*

Alternative Scenario:
Exceptions:
Relationships:
Business Rules:

USE CASE SPECIFICATION			
Use-case No.	UC004	**Use-case Version**	1.0
Use-case Name	Edit vacancy		
Author	chienvh		
Date	20/05/2013	**Priority**	Normal

Actor:
admin
Summary:
- *Use case allows the admin edit vacancy*
- *Eg. Edit name and details vacancy or description*

Goal:
Triggers
Preconditions:
- *The actor must be logged into system before this use case begins.*

Post Conditions:
Main Success Scenario:
- *Edit new vacancy*

Alternative Scenario:
Exceptions:
Relationships:
Business Rules:

USE CASE SPECIFICATION			
Use-case No.	UC005	**Use-case Version**	1.0
Use-case Name	Remove vacancy		
Author	chienvh		
Date	20/05/2013	**Priority**	Normal

Actor:
admin
Summary:
- *Will be show confirm for delete this vacancy*
- *Use case allows the admin remove vacancy*

Goal:
Triggers
Preconditions:
- *The actor must be logged into system before this use case begins.*

Post Conditions:
Main Success Scenario:
- *Remove vacancy*

Alternative Scenario:
Exceptions:
Relationships:
Business Rules:

USE CASE SPECIFICATION			
Use-case No.	UC006	**Use-case Version**	1.0
Use-case Name	Create Schedule for vacancy		
Author	chienvh		
Date	25/05/2013	**Priority**	Hight

Actor:
admin
Summary:
- *Use case allows the admin create schedule*
- *Set date and time for schedule*
- *Send email to all applicant apply to system*

Goal:
Triggers
Preconditions:
- *The actor must be logged into system before this use case begins.*

Post Conditions:
Main Success Scenario:
- *Create schedule for vacancy*
- *Display to frontend site*

Alternative Scenario:
Exceptions:
Relationships:
Business Rules:

USE CASE SPECIFICATION			
Use-case No.	UC007	**Use-case Version**	1.0
Use-case Name	Apptach an applicant to vacancy		
Author	chienvh		

Date	29/05/2013	Priority	Normal

Actor:
admin
Summary:
- *Use case allows the create a new applicant apply to vacancy*

Goal:
Triggers
Preconditions:
- *The actor must be logged into system before this use case begins.*

Post Conditions:
Main Success Scenario:
- *Attach success applicant to vacancy*

Alternative Scenario:
Exceptions:
Relationships:
Business Rules:

USE CASE SPECIFICATION			
Use-case No.	UC008	**Use-case Version**	1.0
Use-case Name	View applicant from vacancy module		
Author	chienvh		
Date	25/05/2013	**Priority**	Normal

Actor:
admin
Summary:
- *Use case allows the admin view applicant*
- *This module will show number applicant has confirm and number applicant pending wait to confirm.*

Goal:
Triggers
Preconditions:
- *The actor must be logged into system before this use case begins.*

Post Conditions:
Main Success Scenario:
- *View and must be confirm the applicant "not confirm" status*
- *View details a vacancy*

Alternative Scenario:
Exceptions:
Relationships:
Business Rules:

USE CASE SPECIFICATION			
Use-case No.	UC009	**Use-case Version**	1.0
Use-case Name	View schedule		
Author	chienvh		
Date	23/05/2013	**Priority**	Normal

Actor:
admin
Summary:
- *This feature will show all vacancy in an schedule like "name vacancy", "date end"," number applicant apply to vacancy"*

Goal:
Triggers
Preconditions:
- *The actor must be logged into system before this use case begins.*

Post Conditions:
Main Success Scenario:
- *View all vacancy current in an schedule*

Alternative Scenario:
Exceptions:
Relationships:
Business Rules:

USE CASE SPECIFICATION			
Use-case No.	UC010	**Use-case Version**	1.0
Use-case Name	View Details vacancy with schedule		
Author	chienvh		
Date	25/05/2013	**Priority**	Normal

Actor:
admin
Summary:
- *Use case allows the admin View details a vacancy in a schedule current*

Goal:
Triggers
Preconditions:
- *The actor must be logged into system before this use case begins.*

Post Conditions:
Main Success Scenario:

- *View details vacancy with schedule Id*

Alternative Scenario:
Exceptions:
Relationships:
Business Rules:

USE CASE SPECIFICATION			
Use-case No.	UC011	**Use-case Version**	1.0
Use-case Name	Update result for a vacancy has interview		
Author	chienvh		
Date	18/05/2013	**Priority**	Normal

Actor:
admin
Summary:

- *Use case allows the admin result all applicant in a vacancy*
- *Update result for each applicant result as "Good","Normal","Bad"*

Goal:
Triggers
Preconditions:

- *The actor must be logged into system before this use case begins.*

Post Conditions:
Main Success Scenario:

- *Update result all applicant in a vacancy*

Alternative Scenario:
Exceptions:
Relationships:
Business Rules:

2.10. Other Concerns<Optional>

3. Design

3.1. System Architecture

- Admin table

No	Field Name	Data Type	Constraint	Description
1	Admin_Id	Int	PK, auto increment, Not null	
2	Admin_FullName	Nvarchar(50)		
3	Admin_Account	Nvarchar(50)		
4	Admin_Password	Nvarchar(50)		
5	Admin_Role	Nvarchar(10)		
6	Admin_Status	bit		

- Applicant table

No	Field Name	Data Type	Constraint	Description
1	Applicant_Id	Int	PK, auto increment, Not null	
2	Vacancy_Id	Int	FK with Vacancy table	
3	Applicant_FullName	Nvarchar(50)		
4	Applicant_Email	Nvarchar(50)		
5	Skill	Ntext		
6	PositionApply	Nvarchar(50)		
7	Cetificate	Ntext		
8	SuggestSalary	Ntext		
9	Applicant_Address	Nvarchar(50)		
10	Applicant_IP	Nvarchar(50)		
11	Applicant_Description	Ntext		
12	Applicant_DateRegister	Nvarchar(50)		
13	Applicant_Admin_Accept	Nchar(10)		
14	Applicant_Result	Nchar(10)		
15	Applicant_Client_Confirm	Nchar(10)		

- Interview table

No	Field Name	Data Type	Constraint	Description
1	Interviewer_Id	Int	PK, auto increment, Not null	
2	Schedule_Id	Int	FK with Schedule table	
3	Interviewer_Result	Nvarchar(50)		

4	Interviewer_Note	Ntext		

- Schedule table

No	Field Name	Data Type	Constraint	Description
1	Schedule_Id	Int	PK, auto increment, Not null	
2	DateTime_Create	Nvarchar(50)		
3	Schedule_Date	Nvarchar(50)		

- Vacancys table

No	Field Name	Data Type	Constraint	Description
1	Vacancy_Id	Int	PK, auto increment, Not null	
2	Schedule_Id	Int	FK with schedule table	
3	Vacancys_WorkAddress	Nvarchar(200)		
4	Vacancy_TypeTime	Nchar(10)		
5	Vacancy_Salary	Nvachar(50)		
6	Vacancy_Position	Nvarchar(50)		
7	Vacancy_Numberpeople	Int		
8	Vacancy_Skill	Nvarchar(200)		
9	Vacancys_Exp	Nvarchar(50)		
10	Vacancy_Gender	Nvarchar(50)		
11	Vacancy_Age	Nvarchar(50)		
12	Vacancys_Description	Ntext		
13	Vacancy_DateStart	Nvarchar(50)		
14	Vacancy_DateEnd	Nvarchar(50)		
15	Vacancy_DateUp	Nvarchar(50)		
16	Vacancy_DateInterViewer	Nvarchar(50)		
17	Vacancy_TimeInterViewer	Nvarchar(50)		
18	Vacancy_Status	Nvarchar(50)		
19	Admin_Id	Int	FK with Admin table	

3.2. Class Diagram

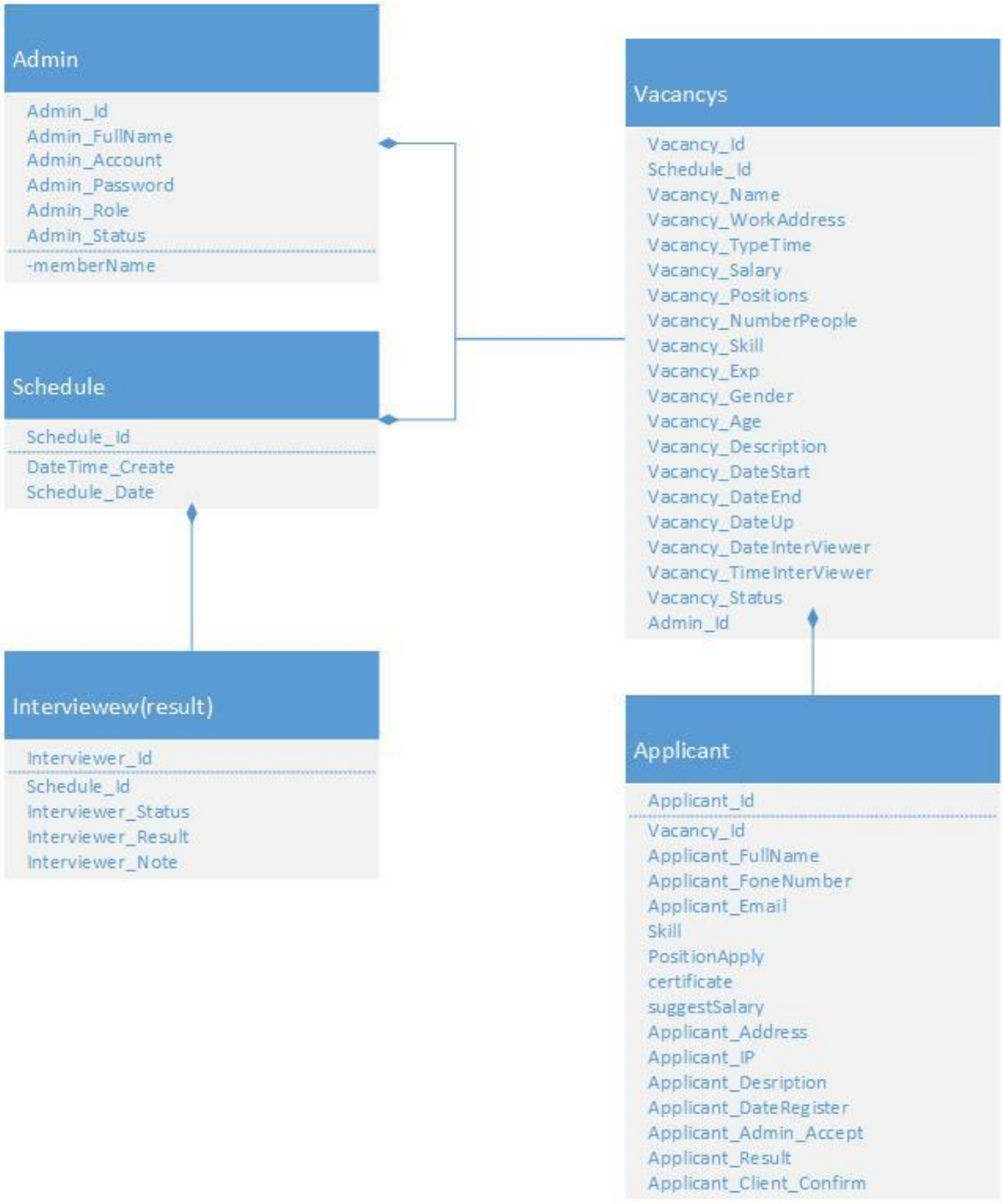

3.3. Class Diagram Explanation

3.4. Sequence Diagram (Optional)

3.5. Collaboration Diagram (Optional)

3.6. State Diagram (Optional)

3.7. Entity Relationship Diagram

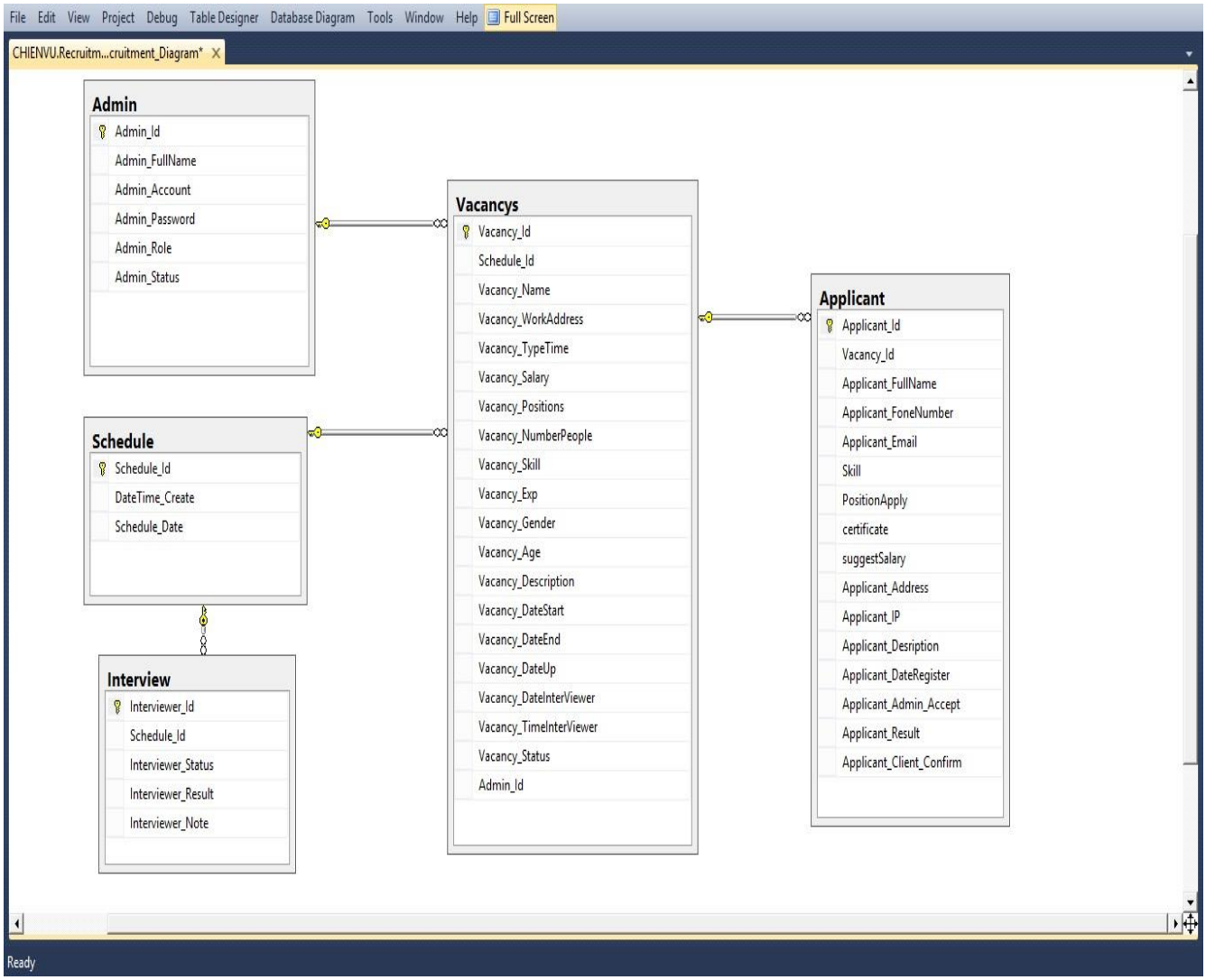

3.8. Database Design

- Admin table

Admin

	Column Name	Data Type	Allow Nulls
🔑	Admin_Id	int	☐
	Admin_FullName	nvarchar(50)	☑
	Admin_Account	nvarchar(50)	☑
	Admin_Password	nvarchar(200)	☑
	Admin_Role	nchar(10)	☑
	Admin_Status	bit	☑
			☐

- Schedule table

Schedule

	Column Name	Data Type	Allow Nulls
🔑	Schedule_Id	int	☐
	DateTime_Create	nvarchar(50)	☑
	Schedule_Date	nvarchar(50)	☑
			☐

- Interview table

Interview

	Column Name	Data Type	Allow Nulls
🔑	Interviewer_Id	int	☐
	Schedule_Id	int	☑
	Interviewer_Status	nvarchar(50)	☑
	Interviewer_Result	nvarchar(50)	☑
	Interviewer_Note	ntext	☑
			☐

- Vacancys table

Vacancys

Column Name	Data Type	Allow Nulls
Vacancy_Id	int	☐
Schedule_Id	int	☑
Vacancy_Name	nvarchar(200)	☑
Vacancy_WorkAddress	nvarchar(200)	☑
Vacancy_TypeTime	nchar(10)	☑
Vacancy_Salary	nvarchar(50)	☑
Vacancy_Positions	nvarchar(50)	☑
Vacancy_NumberPeople	int	☑
Vacancy_Skill	nvarchar(200)	☑
Vacancy_Exp	nvarchar(50)	☑
Vacancy_Gender	nvarchar(50)	☑
Vacancy_Age	nvarchar(50)	☑
Vacancy_Description	ntext	☑
Vacancy_DateStart	nvarchar(50)	☑
Vacancy_DateEnd	nvarchar(50)	☑
Vacancy_DateUp	nvarchar(50)	☑
Vacancy_DateInterViewer	nvarchar(50)	☑
Vacancy_TimeInterViewer	nvarchar(50)	☑
Vacancy_Status	nvarchar(50)	☑
Admin_Id	int	☑
		☐

- Applicant table

Applicant

Column Name	Data Type	Allow Nulls
Applicant_Id	int	☐
Vacancy_Id	int	☑
Applicant_FullName	nvarchar(50)	☑
Applicant_FoneNumber	nvarchar(50)	☑
Applicant_Email	nvarchar(50)	☑
Skill	ntext	☑
PositionApply	nvarchar(50)	☑
certificate	ntext	☑
suggestSalary	nvarchar(50)	☑
Applicant_Address	nvarchar(50)	☑
Applicant_IP	nvarchar(50)	☑
Applicant_Desription	ntext	☑
Applicant_DateRegister	nvarchar(50)	☑
Applicant_Admin_Accept	nchar(10)	☑
Applicant_Result	nchar(10)	☑
Applicant_Client_Confirm	nchar(10)	☑
		☐

3.9. Algorithms (optional)

3.10. Others (optional)

4. System Prototype

6. Management and Project Planning

6.1. Management Approach

Our team is half self-managed and half managed by one leader. We plan to become Scrum team. Therefore, we still need one leader to observer the overall project process. The assign task process is self-managed. Each member in Scrum team takes the appropriate task that suitable for him. We plan to do the meeting every day. 4 hours per day. 15 minutes of summarize what each member did, didn't last meeting and what are they going to do.

6.2. Project Plan

Product Backlog Item	**Sprint task**	**priority**
Design database	Analysis and design database	Hight
Manager Interview Module	- Display all schedule with day - View all vacancy in a schedule and status - Update interview result for each vacancy	Hight
Manager Vacancy Module	- Add new vacancy - Manager number applicant with vacancy - View details applicant - Confirm or not applicant - Add new applicant to any vacancy - Create schedule for a vacancy - Edit and remove vacancy	Hight
Interviewer module	- Display schedule interview with user interviewer	Normal
Login	- Login to system	Low
Applicant Module site	- Display all vacancy current - Apply to any vacancy current - Received email schedule interview with email and information provider	Hight

6.3. Task Sheet

Task	Member	Percent of complete
Backend and Frontend Design masterpage template	Chienvu	100%
Backend Module “Manager Vacancys”	Chienvu	100%
Backend Module “Manager Interview”	Chienvu	100%
Frontend site display all vacancys	Chienvu	100%
Frontend site apply cv to vacancys	Chienvu	100%
Reviced schedule interview through email provider	Chienvu	100%

6.4. Meeting Minutes (Optional)

7. Checklists

7.1. Check List of Validation

Option	Validate
Can applicant recruitment?	
Can applicant received schedule through email?	
Can interviewer view schedule respective ?	
Can interviewer update result for vacancys?	
Can admin add new vacancys and create new schedule?	
Can interviewer add new vacancys and create new schedule?	

7.2. Submission Checklist

Option	Validate
Can applicant recruitment?	yes
Can applicant received schedule through email?	yes
Can interviewer view schedule respective ?	yes
Can interviewer update result for vacancys?	yes
Can admin add new vacancys and create new schedule?	yes
Can interviewer add new vacancys and create new schedule?	no

8. Screenshots

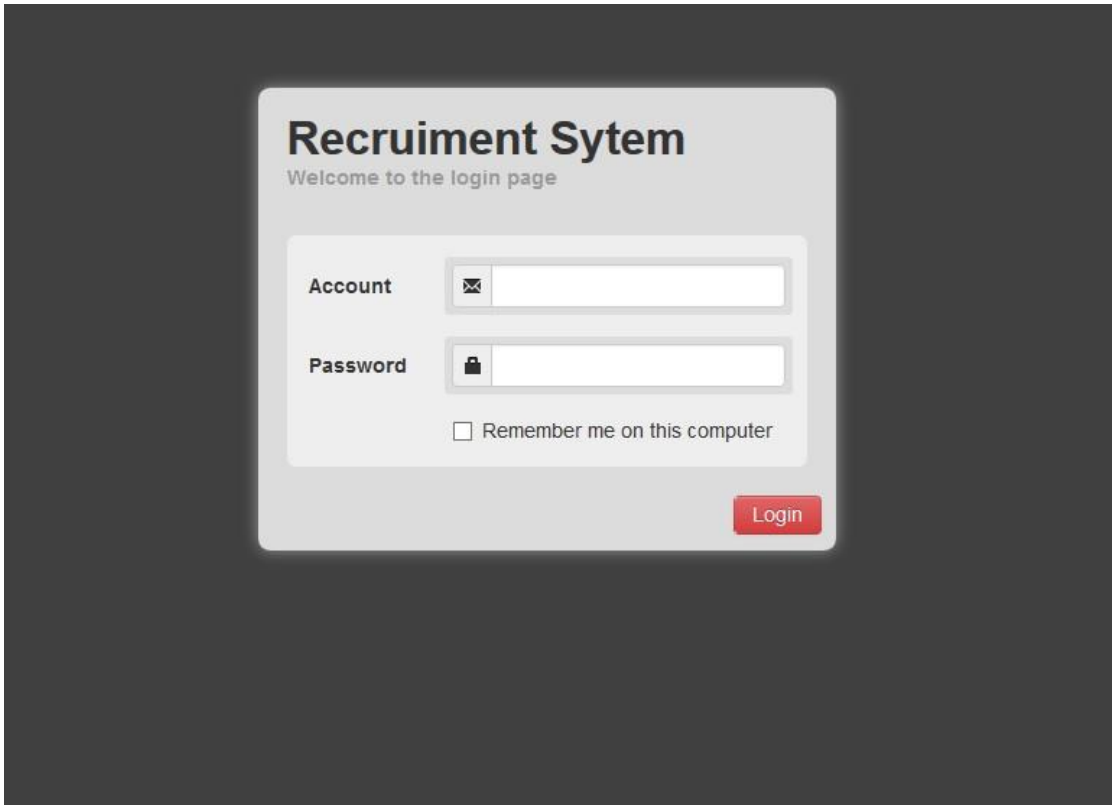

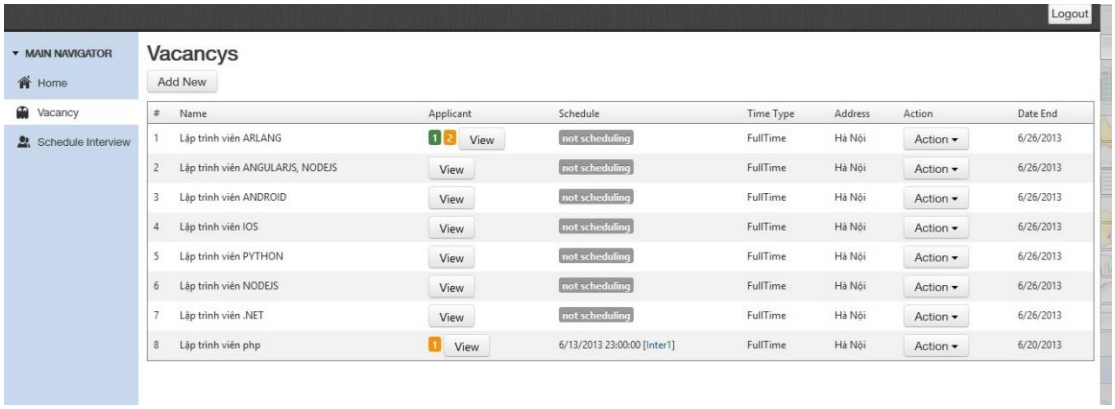

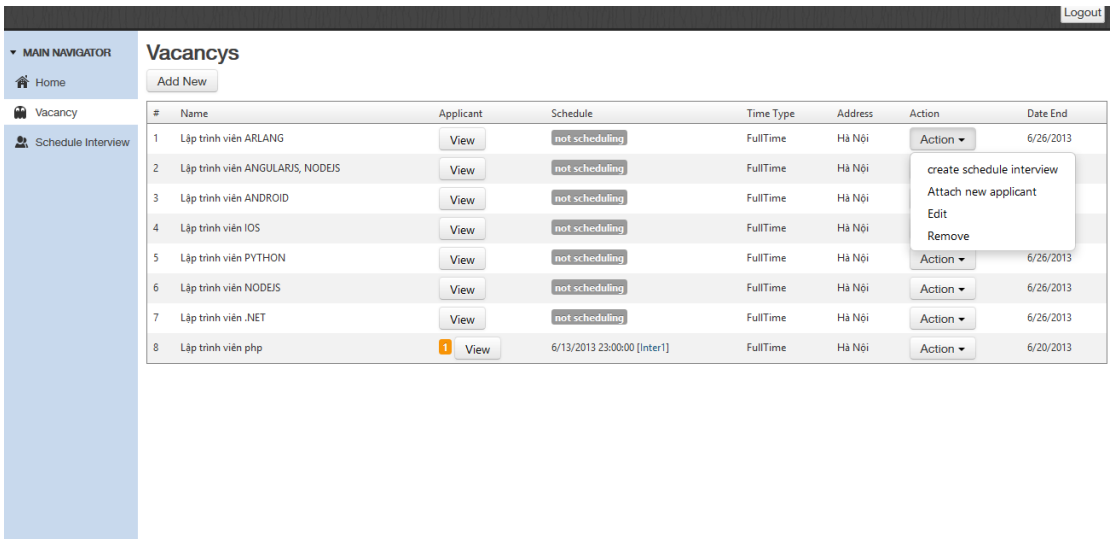
Logout
MAIN NAVIGATOR
Home
Vacancy
Schedule Interview
Vacancys
Add New
Name Applicant Schedule Time Type Address Action Date End
1 Lập trình viên ARLANG View not scheduling FullTime Hà Nội Action 6/26/2013
2 Lập trình viên ANGULARJS, NODEJS View not scheduling FullTime Hà Nội
3 Lập trình viên ANDROID View not scheduling FullTime Hà Nội
4 Lập trình viên IOS View not scheduling FullTime Hà Nội
5 Lập trình viên PYTHON View not scheduling FullTime Hà Nội Action 6/26/2013
6 Lập trình viên NODEJS View not scheduling FullTime Hà Nội Action 6/26/2013
7 Lập trình viên .NET View not scheduling FullTime Hà Nội Action 6/26/2013
8 Lập trình viên php 1 View 6/13/2013 23:00:00 [Inter1] FullTime Hà Nội Action 6/20/2013
create schedule interview
Attach new applicant
Edit
Remove

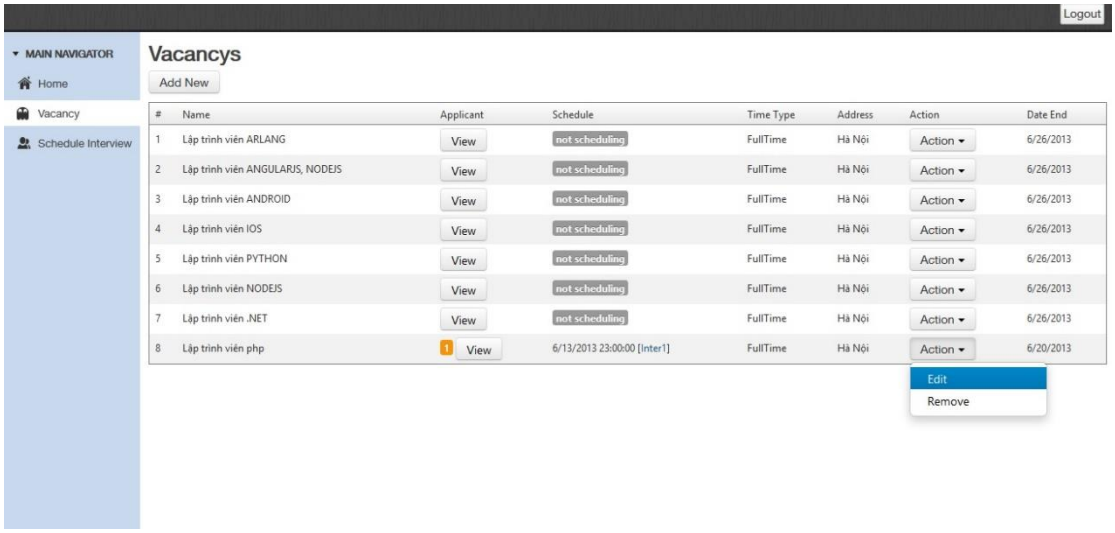
Logout
MAIN NAVIGATOR
Home
Vacancy
Schedule Interview
Vacancys
Add New
Name Applicant Schedule Time Type Address Action Date End
1 Lập trình viên ARLANG View not scheduling FullTime Hà Nội Action 6/26/2013
2 Lập trình viên ANGULARJS, NODEJS View not scheduling FullTime Hà Nội Action 6/26/2013
3 Lập trình viên ANDROID View not scheduling FullTime Hà Nội Action 6/26/2013
4 Lập trình viên IOS View not scheduling FullTime Hà Nội Action 6/26/2013
5 Lập trình viên PYTHON View not scheduling FullTime Hà Nội Action 6/26/2013
6 Lập trình viên NODEJS View not scheduling FullTime Hà Nội Action 6/26/2013
7 Lập trình viên .NET View not scheduling FullTime Hà Nội Action 6/26/2013
8 Lập trình viên php 1 View 6/13/2013 23:00:00 [Inter1] FullTime Hà Nội Action 6/20/2013
Edit
Remove

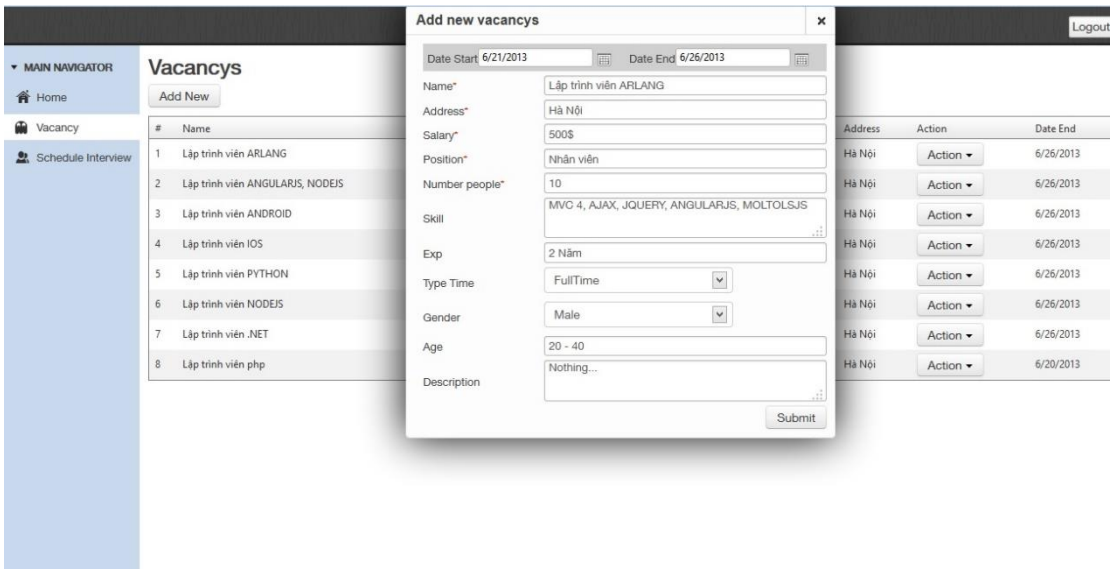
Logout
MAIN NAVIGATOR
Home
Vacancy
Schedule Interview
Vacancys
Add New
Add new vacancys
Date Start 6/21/2013
Date End 6/26/2013
Name* Lập trình viên ARLANG
Address* Hà Nội
Salary* 500$
Position* Nhân viên
Number people* 10
Skill MVC 4, AJAX, JQUERY, ANGULARJS, MOLTOLSJS
Exp 2 Năm
Type Time FullTime
Gender Male
Age 20 - 40
Description Nothing...
Submit

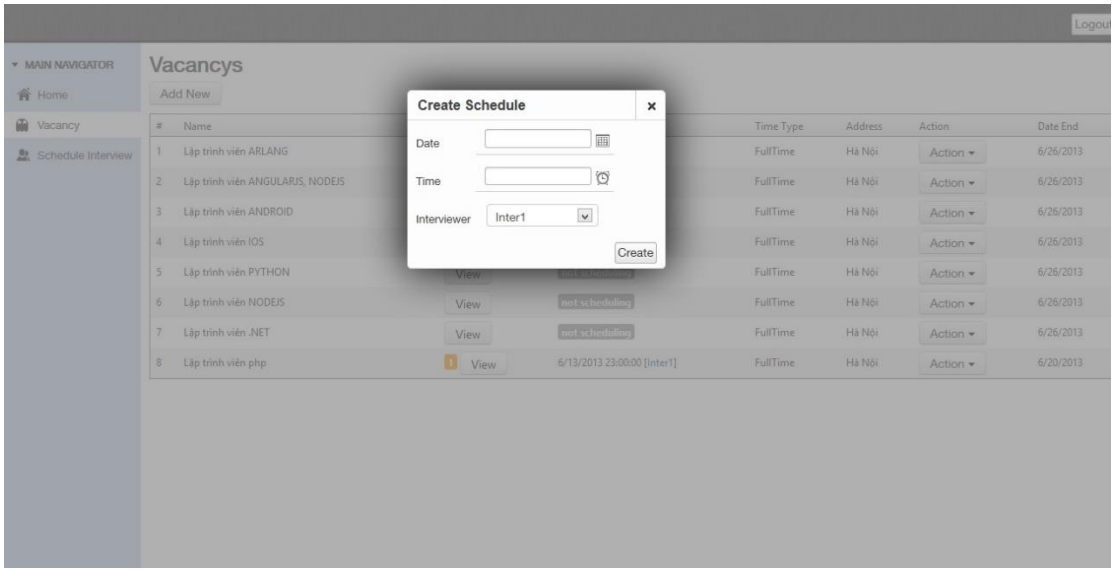
Logout
MAIN NAVIGATOR
Home
Vacancy
Schedule Interview
Vacancys
Add New
Create Schedule
Date
Time
Interviewer
Inter1
Create
Name Time Type Address Action Date End
1 Lập trình viên ARLANG FullTime Hà Nội Action 6/26/2013
2 Lập trình viên ANGULARJS, NODEJS FullTime Hà Nội Action 6/26/2013
3 Lập trình viên ANDROID FullTime Hà Nội Action 6/26/2013
4 Lập trình viên IOS FullTime Hà Nội Action 6/26/2013
5 Lập trình viên PYTHON FullTime Hà Nội Action 6/26/2013
6 Lập trình viên NODEJS View not scheduling FullTime Hà Nội Action 6/26/2013
7 Lập trình viên .NET View not scheduling FullTime Hà Nội Action 6/26/2013
8 Lập trình viên php View 6/13/2013 23:00:00 [Inter1] FullTime Hà Nội Action 6/20/2013

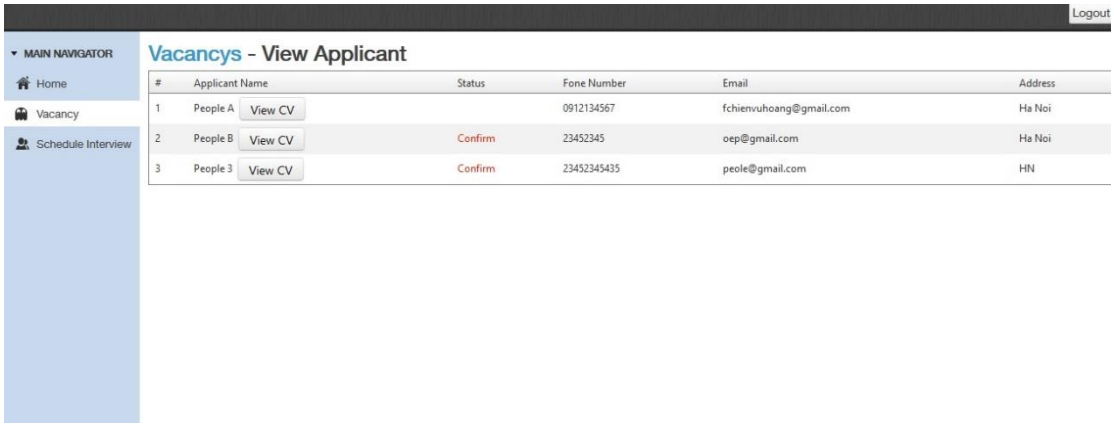
Logout
MAIN NAVIGATOR
Home
Vacancy
Schedule Interview
Vacancys - View Applicant
Applicant Name Status Fone Number Email Address
1 People A View CV 0912134567 fchienvuhoang@gmail.com Ha Noi
2 People B View CV Confirm 23452345 oep@gmail.com Ha Noi
3 People 3 View CV Confirm 23452345435 peole@gmail.com HN

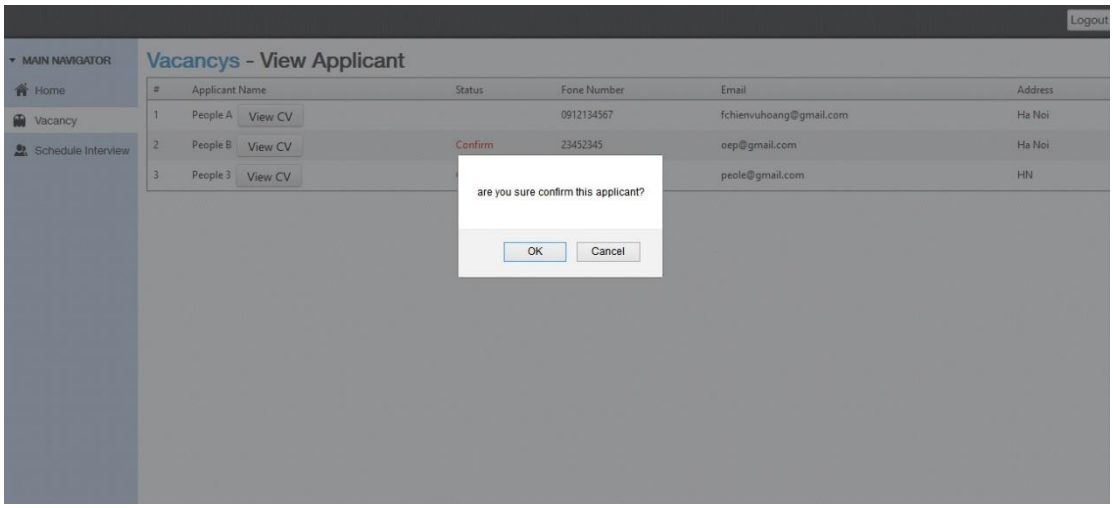
Logout
MAIN NAVIGATOR
Home
Vacancy
Schedule Interview
Vacancys - View Applicant
Applicant Name Status Fone Number Email Address
1 People A View CV 0912134567 fchienvuhoang@gmail.com Ha Noi
2 People B View CV Confirm 23452345 oep@gmail.com Ha Noi
3 People 3 View CV peole@gmail.com HN
are you sure confirm this applicant?
OK
Cancel

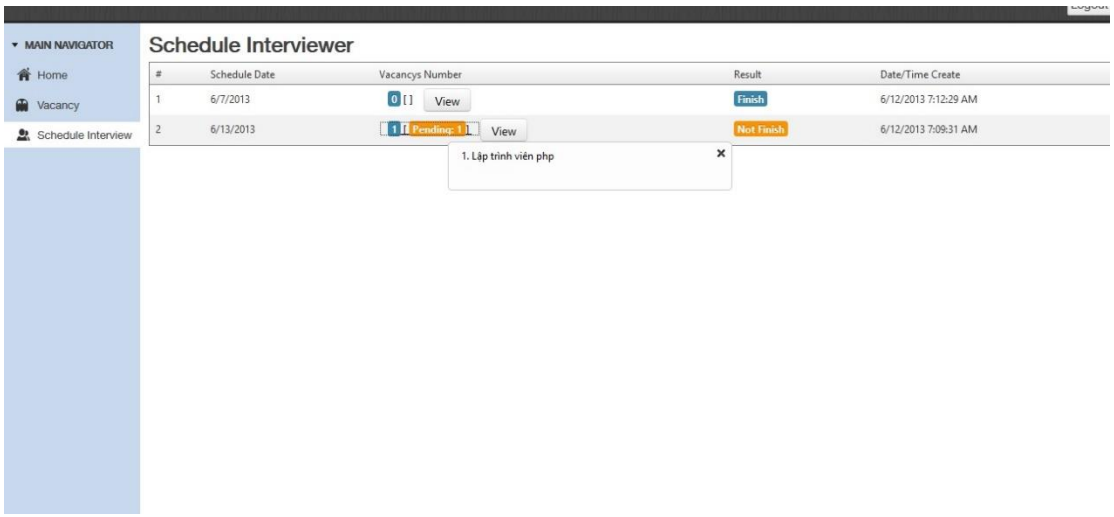
MAIN NAVIGATOR
Home
Vacancy
Schedule Interview
Schedule Interviewer
Schedule Date Vacancys Number Result Date/Time Create
1 6/7/2013 0 [ ] View Finish 6/12/2013 7:12:29 AM
2 6/13/2013 1 [Pending: 1] View Not Finish 6/12/2013 7:09:31 AM
1. Lập trình viên php

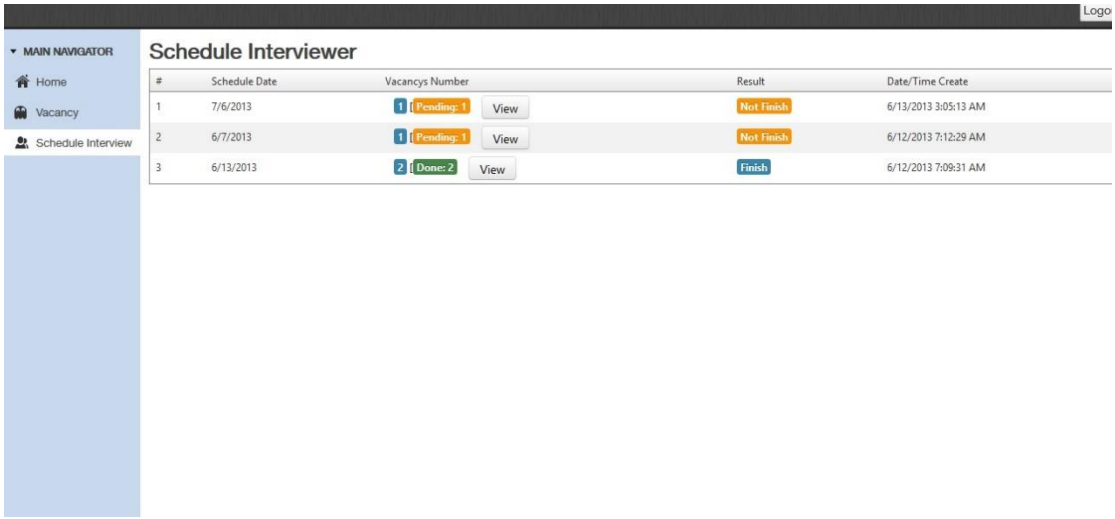
MAIN NAVIGATOR
Home
Vacancy
Schedule Interview
Schedule Interviewer
Schedule Date Vacancys Number Result Date/Time Create
1 7/6/2013 1 [Pending: 1] View Not Finish 6/13/2013 3:05:13 AM
2 6/7/2013 1 [Pending: 1] View Not Finish 6/12/2013 7:12:29 AM
3 6/13/2013 2 [Done: 2] View Finish 6/12/2013 7:09:31 AM

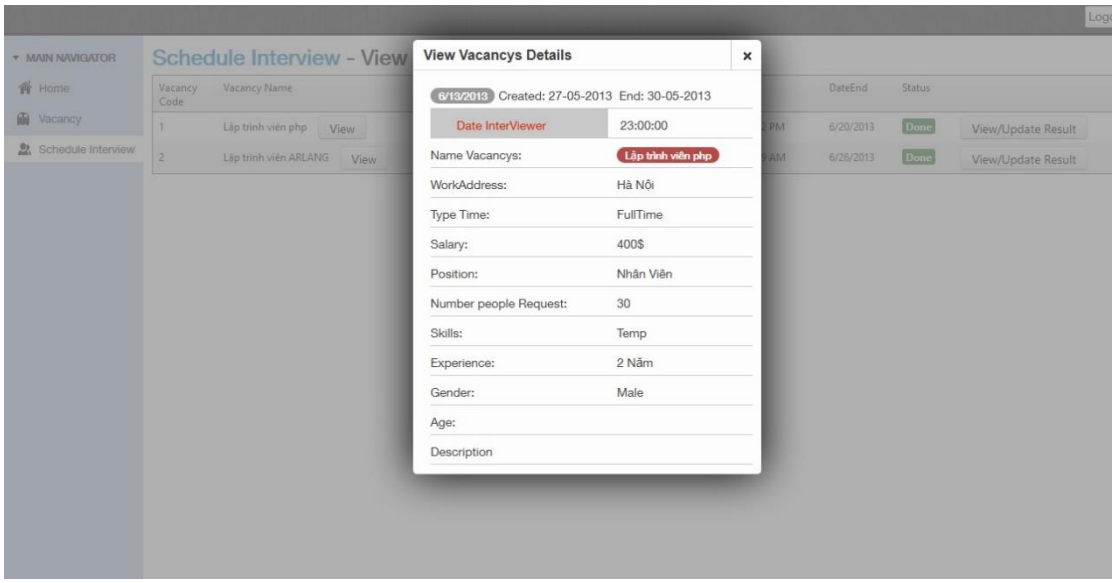
MAIN NAVIGATOR
Home
Vacancy
Schedule Interview
Schedule Interview - View
View Vacancys Details
6/13/2013 Created: 27-05-2013 End: 30-05-2013
Date InterViewer 23:00:00
Name Vacancys: Lập trình viên php
WorkAddress: Hà Nội
Type Time: FullTime
Salary: 400$
Position: Nhân Viên
Number people Request: 30
Skills: Temp
Experience: 2 Năm
Gender: Male
Age:
Description

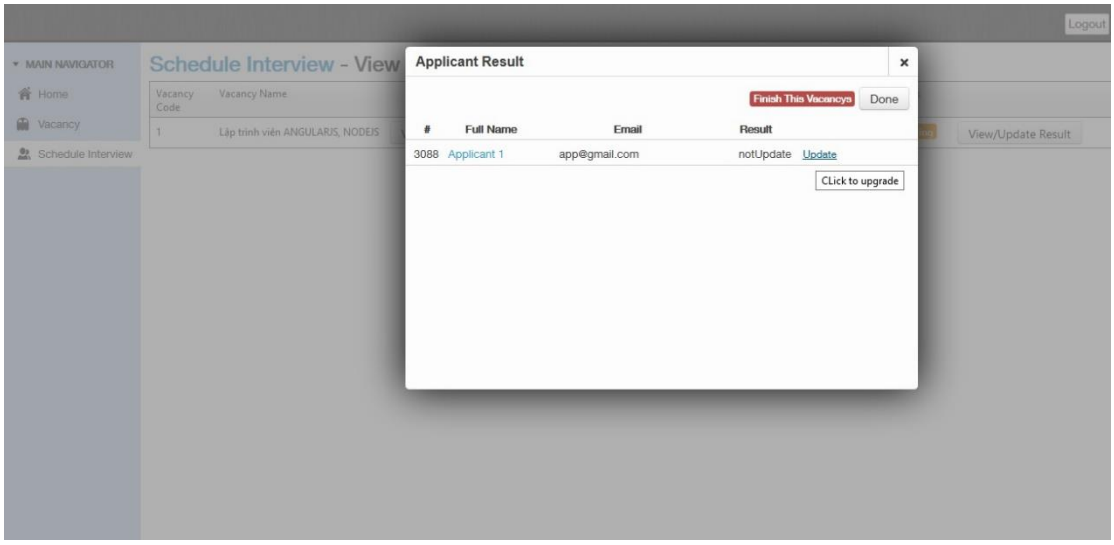
Logout
MAIN NAVIGATOR
Home
Vacancy
Schedule Interview
Schedule Interview - View
Vacancy Code
Vacancy Name
1
Lập trình viên ANGULARJS, NODEJS
View/Update Result
Applicant Result
Finish This Vacancys
Done
#
Full Name
Email
Result
3088
Applicant 1
app@gmail.com
notUpdate
Update
CLick to upgrade

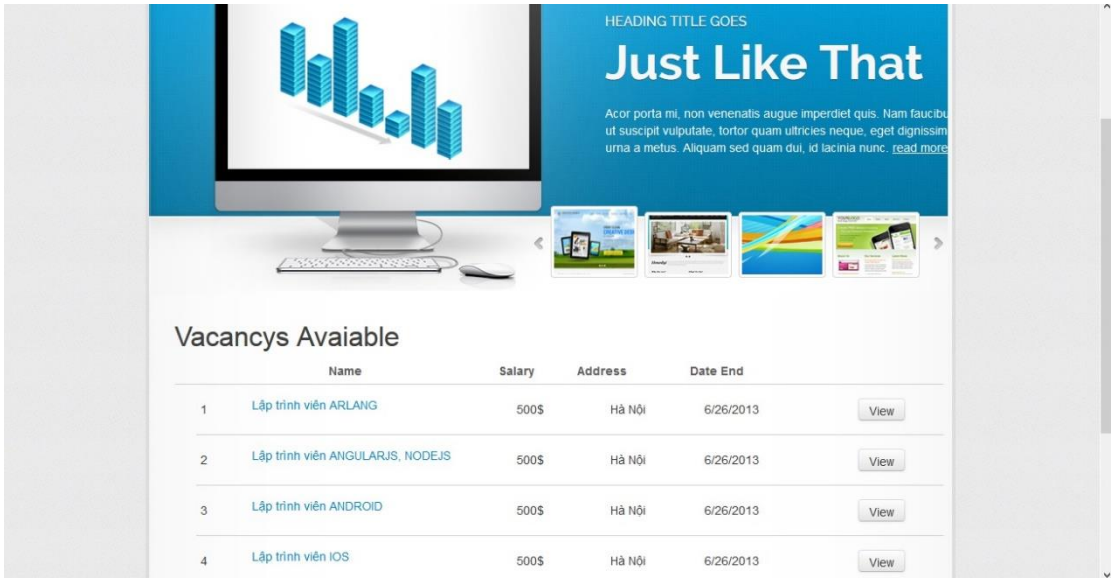
HEADING TITLE GOES
Just Like That
Acor porta mi, non venenatis augue imperdiet quis. Nam faucibu
ut suscipit vulputate, tortor quam ultricies neque, eget dignissim
urna a metus. Aliquam sed quam dui, id lacinia nunc. read more
Vacancys Avaiable
Name
Salary
Address
Date End
1
Lập trình viên ARLANG
500$
Hà Nội
6/26/2013
View
2
Lập trình viên ANGULARJS, NODEJS
500$
Hà Nội
6/26/2013
View
3
Lập trình viên ANDROID
500$
Hà Nội
6/26/2013
View
4
Lập trình viên IOS
500$
Hà Nội
6/26/2013
View

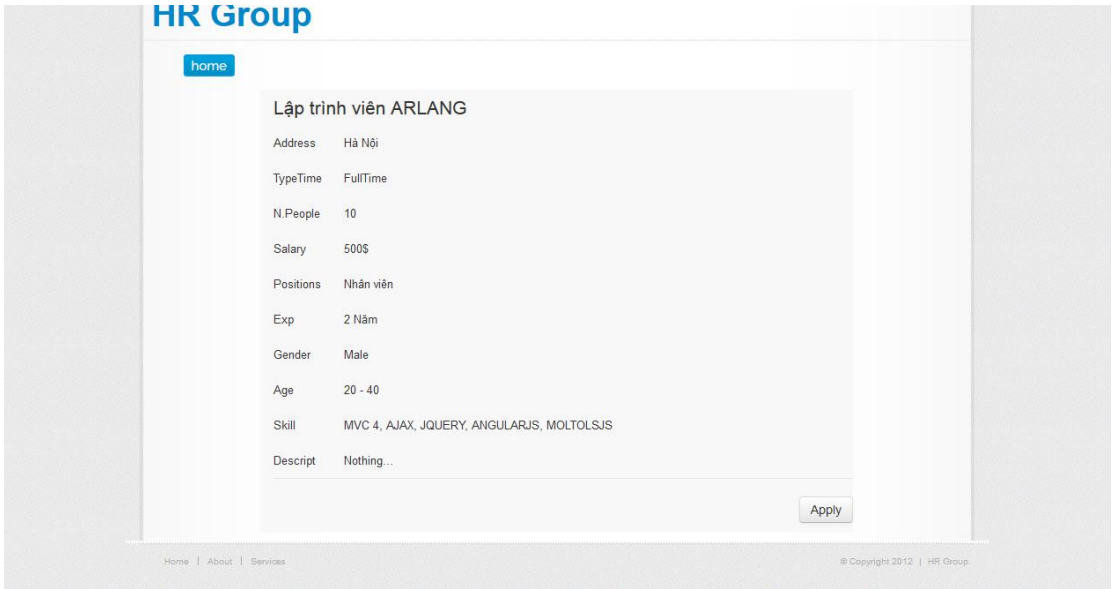
HR Group
home
Lập trình viên ARLANG
Address
Hà Nội
TypeTime
FullTime
N.People
10
Salary
500$
Positions
Nhân viên
Exp
2 Năm
Gender
Male
Age
20 - 40
Skill
MVC 4, AJAX, JQUERY, ANGULARJS, MOLTOLSJS
Descript
Nothing...
Apply
Home | About | Services
© Copyright 2012 | HR Group

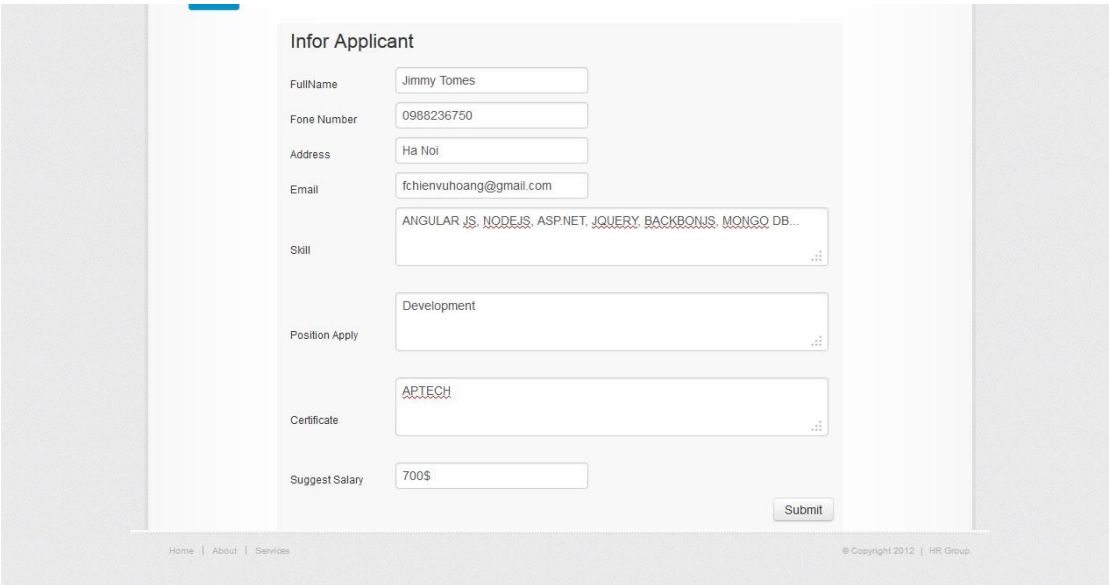

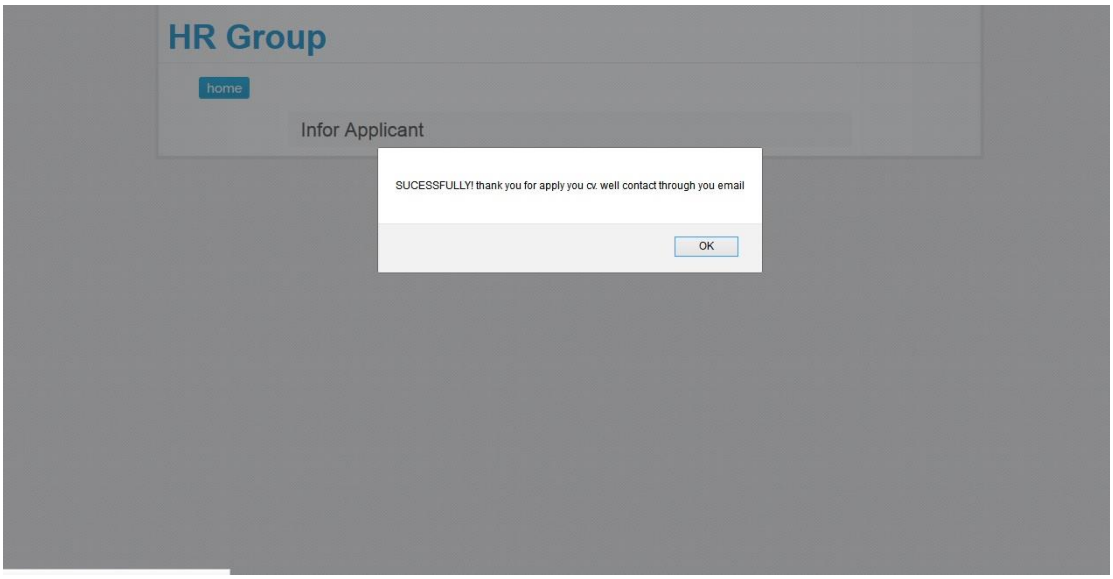

9. Coding Convention

- *All name folder and name of page begin with up "uppercase"*
- *All method need have comment*

10. Other Concerns<Optional>

Appendix

Glossary [Optional]

References [Optional]

Others<Optional>