MULTI GREEN ENGINEERING SDN BHD

COMPANY PROFILE

ADDRESS:

MULTI GREEN ENGINEERING SDN.BHD.
NO 149, JALAN DATO' SIA HER YAM
85000 SEGAMAT, JOHOR

TEL: 07 – 931 2689
EMAIL : multigreenengineering@gmail.com

CONTENT

1. PREFACE

2. CORPORATE INFORMATION
   - INTRODUCTION
   - COMPANY PHILOSOPHY
   - QUALITY POLICY
   - COMPANY INFORMATION
   - BOARD OF DIRECTORS
   - FORM 13

3. COMPANY CERTIFICATES

4. ORGANIZATION CHART OF MULTI GREEN ENGINEERING

5. STAFF PROFILE

6. PROJECTS

PREFACE

Assalammualaikum w.b.t .....

With ALLAH permission finally we managed to set up **MULTI GREEN ENGINEERING SDN BHD** Company.

This company's profile explains on the company's background, philosophy and quality policy. The lists of current and previous projects of the company are also enlisted in this profile.

The deepest gratitude is dedicated to those who are willing to examine this company's profile. Our utmost gratitude is also for those who are involved either directly or indirectly to establish this company.

We hope **MULTI GREEN ENGINEERING SDN BHD** Company will establish move further and successful. Insha'Allah.

Thank you.

MOHD SYAFIQ BIN MOHD SAUFI
DIRECTOR
MULTI GREEN ENGINEERING SDN. BHD.

CORPORATE INFORMATION

INTRODUCTION

MULTI GREEN ENGINEERING SDN. BHD was incorporated under Company Act 1965 on March 18, 2014. This company is established and run by a group of professional workforces which comprises of 100% Bumiputera high-skilled in specific areas.

This company provides services in Civil Engineering field specifically in Building Construction and Civil Works.

This company started its construction activity with Grade G7 licenses from Construction Industry Development Board ("CIDB") legitimately effective on March 12, 2014 until now.

Apart from that, **MULTI GREEN ENGINEERING SDN. BHD also** has been accredited and awarded ISO 9001: 2015 on July 5, 2018.

The management with skillful support and experienced professional is in high manpower confidence to attain corporate goals and compete with other construction companies.

COMPANY PHILOSOPHY & QUALITY POLICY

COMPANY PHILOSOPHY

MULTI GREEN ENGINNERING SDN. BHD philosophy is based on the best quality of service and efficiency.

The company always strive to carry out and maintain the best style of management by promising optimum service to all of whom the company render the work.

The company is committed to give and to provide training opportunities and skills to the employee involved in the service works.

Therefore, as a company which possess far-sighted mission and vision, **MULTI GREEN ENGINEERING SDN BHD** always maintains good relationship and communication with customers.

The company's main objective is to be listed in Kuala Lumpur Stock Exchange ("KLSE") in nearest time.

QUALITY POLICY

Multi Green Engineering Sdn Bhd is fully committed to provide quality construction services to our clients. To us quality means:

- **COMPETITION** - Competitive pricing and meeting client's specification and statutory requirements are our source for living.

- **QUALITY** - High aesthetic workmanship standard & no functionality failure & major defect for hand over projects are our priorities.

- **EFFICIENCY** - Responsive and prompt customer attendance and hand over project on schedule are our credibility.

- **AWARENESS** - Environmentally friendly and High Safety measures are our foremost obligations.

- **COURTESY -** Courtesy is our way of life.

COMPANY VISION AND MISSION

COMPANY VISION

Multi Green Engineering Sdn Bhd wants to be a contractor company that is trusted in providing high quality and excellent services.

COMPANY MISSION

♦To be an aggressive, professional and influential company in improving the company's competitiveness with the aim of providing the best quality of work to clients and customers.

♦Provide the best and quality service to provide high satisfaction according to the customer's needs.

♦Ensure continuous performance improvement through human resource development and business excellence.

COMPANY INFORMATION

DATE INCORPORATED	:	18TH MARCH 2014
NO. COMPANY REGISTRATION	:	1085279-D
EMAIL ADDRESS	:	multigreenengineering@gmail.com
COMPANY ADDRESS	:	NO. 149, JALAN DATO' SIA HER YAM 85000 SEGAMAT JOHOR DARUL TA'ZIM TEL : 07 – 931 2689
PAID-UP CAPITAL	:	RM 15,000,000.00
COMPANY SECRETARY	:	SEGAMAT CORPRATE SERVICE SDN. BHD. 35, LEVEL 1, JALAN UTAMA 2/4, BANDAR UTAMA, 85000, SEGAMAT, JOHOR.
BANKING SERVICE	:	CIMB ISLAMIC BANK BERHAD 113 & 114, JALAN GENUANG, 85000 SEGAMAT, JOHOR

BOARD OF DIRECTORS

MANAGING DIRECTOR

NAME	:	MOHD SYAFIQ BIN MOHD SAUFI
ADDRESS	:	NO 6, JALAN INDAH, TAMAN SEGAMAT INDAH, 85000 SEGAMAT, JOHOR
I/C NO	:	890127-23-5489

FORM 13

SURUHANJAYA SYARIKAT MALAYSIA
COMPANIES COMMISSION OF MALAYSIA

COMPANIES ACT 2016
(ACT 777)

CERTIFICATE OF INCORPORATION ON CHANGE OF NAME OF COMPANY

This is to certify that

JALUR SERIMAS SDN. BHD.
201401009201 (1085279-D)

which was, on the 18th day of March 2014, incorporated under the Companies Act 1965, as a private company, on the 1st day of October 2014 changed its name to

MULTI GREEN ENGINEERING SDN. BHD.

and that the company is a private company, and is a company limited by shares.

Dated at **JOHOR BAHRU** this 8th day of September 2025.

DIGITALLY CERTIFIED TRUE COPY

MY2509084048988
Scan to verify

DATUK NOR AZIMAH ABDUL AZIZ
REGISTRAR

A copy or extract issued pursuant to Section 601(2).

MYDATA SSM

COMPANY CERTIFICATE

ISO 9001:2015

CERTIFICATE

This is to Certify that the Management System of

MULTI GREEN ENGINEERING SDN. BHD.
[Company No: 201401009201 (1085279-D)]

No. 20 &22, Tingkat 4, Jalan Kekwa, 85000 Segamat,
Johor Darul Takzim, Malaysia

has been audited and found to comply with the requirements of:

ISO 9001:2015
(Quality Management System)

For the Scope of activities described below:

CONSTRUCTION OF CIVIL ENGINEERING AND BUILDING SERVICES

Certificate No.: MY250412014

Date of initial registration	*Date of this Certificate*	*Surv. audit on or before/ Certificate expiry*	*Recertification Due*
12 April 2025	*12 April 2025*	*11 April 2026*	*11 April 2028*

Validity of this certificate is subject to successful completion of surveillance audit on or before due date, in case surveillance audit not conducted this certificate shall be suspended/cancelled.

Director

For verification and updated information concerning the present certificate visit to www.lmscert.uk/www.lmscert.com
This certificate is property of LMS Assessments Limited and remains valid subject to satisfactory surveillance audits and shall be returned immediately when demanded.

Accreditation

EGAC Accredited
QMS Certification
CAB # 012312

MEMBER OF MULTILATERAL RECOGNITION ARRANGEMENT IAF

LMS Assessments Limited
International Office: Bartle House, Oxford Court, Manchester, M2 3WQ(United Kingdom) **Phone :** +44-161394 1117
(Company Regd. No. 11029176 Registered in England and Wales)
LMS Assessment Services Private Limited
Corporate Office: TF14, 15 Aarohi arcade, Sector 16, Munshi Puliya, Indira Nagar, Lucknow - 16, India **Phone :** +91 955 464 5464
Visit :- www.lmscert.uk/www.lmscert.com
E-mail :- info@lmscert.uk

LMS Assessments Limited

LMS-FM-109/REV04

SCORE - CIDB

SMECORP MALAYSIA

CIDB MALAYSIA

Certificate of Achievement

This is to Certify that

MULTI GREEN ENGINEERING SDN. BHD.

0120140925-WP158961

Grade Registered : G7

has been evaluated according to the SCORE criterias set by the Board and

has achieved the rating of

(3 Star)

for the year

2025

(Valid until 01/07/2027)

Good management and technical capabilities, compliance to best practices and good project management.

Ketua Eksekutif

Lembaga Pembangunan Industri Pembinaan Malaysia

07/07/2025

SC144817

PKK – TARAF BUMIPUTERA

KEMENTERIAN PEMBANGUNAN USAHAWAN DAN KOPERASI
MINISTRY OF ENTREPRENEUR DEVELOPMENT AND COOPERATIVES

PUSAT KHIDMAT KONTRAKTOR

KEMENTERIAN PEMBANGUNAN USAHAWAN DAN KOPERASI
SIJIL TARAF BUMIPUTERA
KONTRAKTOR KERJA

Adalah dengan ini syarikat tuan seperti tercatit di dalam Sijil ini diiktiraf sebagai kontraktor kerja bertaraf Bumiputera. Pemberian pengiktirafan ini adalah tertakluk kepada syarat-syarat termaktub di belakang sijil.

NO. SIJIL PENDAFTARAN	GRED PENDAFTARAN	KATEGORI	TEMPOH SAH LAKU
0120140925-WP158961	**G7**	**B**	**DARI : 25/11/2025**
	G7	**CE**	**HINGGA : 02/01/2029**
	G7	**ME**	

NAMA DAN ALAMAT BERDAFTAR

MULTI GREEN ENGINEERING SDN. BHD.
NO. 35, FIRST FLOOR, JALAN UTAMA 2/4, TAMAN UTAMA
85000 SEGAMAT
JOHOR
SEGAMAT

PEGAWAI SYARIKAT YANG DITAULIAHKAN	NO. K/P
MOHD SYAFIQ BIN MOHD SAUFI	890127235489
MOHD YAZMIN BIN YAAKOB	820710085859

Pengarah
Pusat Khidmat Kontraktor
Kementerian Pembangunan Usahawan dan Koperasi
Tarikh: 25/11/2025

CIDB - PPK

CIDB MALAYSIA

PERAKUAN PENDAFTARAN

Adalah dengan ini diperakui bahawa kontraktor yang dinyatakan di bawah ini telah berdaftar dengan Lembaga mengikut Bahagian VI Akta Lembaga Pembangunan Industri Pembinaan Malaysia 1994. Pendaftaran ini adalah tertakluk kepada syarat-syarat yang telah ditetapkan bersama perakuan ini.

No. Pendaftaran	:	0120140925-WP158961
Nama Kontraktor	:	MULTI GREEN ENGINEERING SDN. BHD.
Alamat Berdaftar	:	NO. 35, FIRST FLOOR, JALAN UTAMA 2/4, TAMAN UTAMA 85000 SEGAMAT JOHOR
Daerah	:	SEGAMAT
Tarikh Mula Berdaftar	:	25/09/2014

GRED	KATEGORI	PENGKHUSUSAN
G7	**B**	**B04**
G7	**CE**	**CE01 CE02 CE05 CE06 CE08 CE10 CE19 CE20 CE21 CE30 CE36 CE40 CE41**
G7	**ME**	**M15 M19 M23**

Tarikh Mula Berkuatkuasa : **02/12/2025**

Tarikh Habis Tempoh Perakuan : **02/01/2029**

STATUS: AKTIF

Ketua Eksekutif

Lembaga Pembangunan Industri Pembinaan Malaysia

Tarikh: 02/12/2025

CIDB - SPKK

CIDB MALAYSIA

SIJIL PEROLEHAN KERJA KERAJAAN

Adalah disahkan syarikat/Firma ini adalah berdaftar dengan Lembaga Pembangunan Industri Pembinaan Malaysia dan tertakluk kepada syarat-syarat termaktub bersama sijil ini.

No. Pendaftaran	:	**0120140925-WP158961**
Nama Kontraktor	:	**MULTI GREEN ENGINEERING SDN. BHD.**
Alamat Berdaftar	:	**NO. 35, FIRST FLOOR, JALAN UTAMA 2/4, TAMAN UTAMA 85000 SEGAMAT JOHOR**
Daerah	:	**SEGAMAT**
Tarikh Mula Berdaftar	:	**25/09/2014**

GRED	KATEGORI	
G7	**B**	(Pembinaan Bangunan)
G7	**CE**	(Pembinaan Kejuruteraan Awam)
G7	**ME**	(Mekanikal dan Elektrikal)

PEGAWAI SYARIKAT YANG DITAULIAHKAN	NO. K/P
MOHD SYAFIQ BIN MOHD SAUFI	890127235489
MOHD YAZMIN BIN YAAKOB	820710085859

Tarikh Mula Berkuatkuasa : **02/12/2025**

Tarikh Habis Tempoh Perakuan : **02/01/2029**

Ketua Eksekutif

Lembaga Pembangunan Industri Pembinaan Malaysia

Tarikh: 02/12/2025

TELEKOM MALAYSIA

Date: 15 September 2019

MULTI GREEN ENGINEERING SDN. BHD.
NO. 28-G, PERSIARAN 65C
PEKELILING BUSINESS CENTRE
OFF JALAN PAHANG BARAT
53000 KUALA LUMPUR
MALAYSIA

Attn: HASLINDA BINTI ABD HAMID(ADMIN MANAGER)

REGISTRATION AS TM GROUP REGISTERED SUPPLIER

We are pleased to inform that your application as TM Group Registered Supplier has been approved and we would like to thank you for the keen interest in providing supplies and/or services to TM Group of Companies.

Kindly be informed that your registration as TM Group Registered Supplier does not in any way constitute a guarantee of securing any work from TM Group of Companies or to be invited in any of TM Group Procurement's exercises.

Attached is the 'Certificate of Registration' for your reference and safekeeping.

Any renewal of registration must be submitted within three (3) months before the expiry date specified in Certificate of Registration.

Thank you and regards.

This is a computer generated document.

TELEKOM MALAYSIA BERHAD (128740 P)
Level 51 North Wing, Menara TM, Jalan Pantai Baharu, 50672 Kuala Lumpur, Wilayah Persekutuan, Malaysia
Tel: + 603 2240 9494 Fax: + 603 2283 2415 website : www.tm.com.my

ORGANIZATION CHART

ORGANIZATION CHART OF

MULTI GREEN ENGINEERING SDN BHD

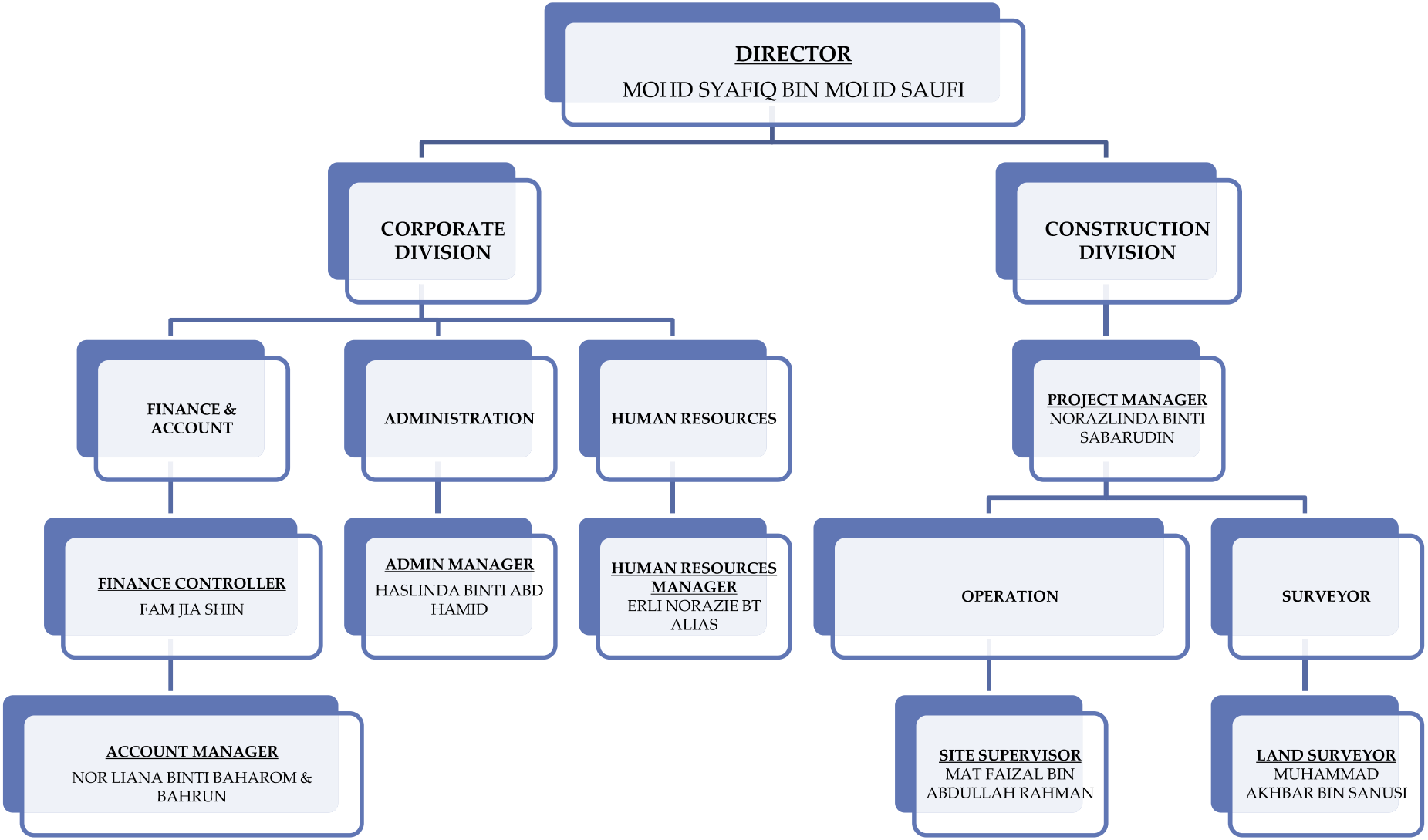

STAFF PROFILE

BOARD OF DIRECTORS

NAME	**:**	**MOHD SYAFIQ BIN MOHD SAUFI**
IC No	:	890127-23-5489
Qualification	:	Universiti Malaysia Pahang (2012) - Bachelor Of Engineering (Hons) In Mechanical Engineering
Position	:	Managing Director
Experience	:	i. Petronas Carigali Sdn Bhd - May 2011 – August 2011 - Industrial Training ii. Panasonic Manufacturing Malaysia Berhad - October 2012 – September 2015 - Senior R&D Engineering iii. Stmicroelectronic Sdn Bhd - September 2015 – September 2016 - Senior NPI Engineer iv. Multi Green Engineering Sdn Bhd - September 2016 – July 2021 - Senior Project Engineer & Traffic Management Officer v. Durukan Asia Berhad - July 2021 – March 2025 - Project Manager vi. Multi Green Engineering Sdn Bhd - April 2025 – Now - Director

CONSTRUCTION DIVISION

NAME	**:**	**NORAZLINDA BINTI SABARUDIN**
IC No	:	830317-04-5366
Qualification	:	i. Universiti Malaysia Pahang (2024) - Executive Master In Business Management ii. Universiti Teknology Malaysia (2015) - Degree in Civil Engineering
Position	:	Project Manager
Experience	:	i. Jabatan Pengairan dan Saliran Malaysia - 2005 - 2012 - Technical Assistant ii. Star Gains Global – Batu Caves, Selangor - 2012 -2014 - Project Manager iii. Elreka Sdn Bhd - 2014-2024 - Senior Project Manager iv. Sarawak Industrialised Building System Sdn Bhd (SCIB) - 2024 - September 2025 - Project Manager v. Multi Green Engineering Sdn Bhd - October 2025 – Now - Project Manager

CORPORATE DIVISION

NAME	**:**	**FAM JIA SHIN**
IC No	:	921204-04-5021
Qualification	:	i. Monash University - Bachelor of Business and Commerce ii. Member of CPA Australia
Position	:	Finance Controller
Experience	:	i. Crowe Horwath - March 2014 - February 2018 - Senior (External Auditor) ii. Multi Green Engineering Sdn. Bhd. - March 2018 - Now - Finance Controller

NAME	**:**	**ERLI NORAZIE BT ALIAS**
IC No	:	870331-23-5066
Qualification	:	University Technology MARA Bachelor in Human Resource Management
Position	:	Human Resources Manager
Experience	:	i. Firina Management - October 2011 – May 2012 - Recruitment Consultant ii. Multi Green Engineering Sdn Bhd - May 2015 - Now - Human Resources Manager

CORPORATE DIVISION

NAME	**:**	**NOR LIANA BINTI BAHAROM @ BAHRUN**
IC No	:	780517-01-6778
Qualification	:	i. Polytechnic Sultan Abdul Halim Mu'adzam Shah (1999) - Diploma in Accounts ii. Universiti Utara Malaysia (2002) - Bsc. (Hons) of Finance
Position	:	Account Manager
Experience	:	i. Adn Minda Management Services - February 2004 – April 2005 - Project Supervisor ii. Kim Yam Trading Sdn. Bhd. - April 2005 – November 2005 - Account Clerk iii. Multi Green Engineering Sdn Bhd - November 2005 – Now - Account Manager

NAME	**:**	**HASLINDA BINTI ABD HAMID**
IC No	:	850104 – 01 - 6156
Qualification	:	University of Malaya (2008) – Bsc. (Hons) of Malay Studies
Position	:	Administration Manager
Experience	:	i. Multi Green Engineering Sdn Bhd - August 2008 -2011 - Administration Assistant ii. Multi Green Engineering Sdn Bhd - 2012 – Now - Administration Manager

PROJECTS

CURRENT PROJECTS

BIL	PROJECT	CLIENT	AMOUNT CONTRACT (RM)	START DATE	COMPLETE DATE
1	Menyiapkan Baki Kerja Rancangan Tebatan Banjir (RTB) Lembangan Sungai Muar – Pembinaan Pintasan Tanjung Olak di Sungai Muar dan Kerja-kerja Berkaitan	Jabatan Pengairan dan Saliran Malaysia	288,000,000.00	31.10.2025	31.10.2027

PREVIOUS PROJECTS

BIL	PROJECT	CLIENT	AMOUNT CONTRACT (RM)	START DATE	COMPLETE DATE
1	Projek Pembangunan Lembangan Sungai Bersepadu Sungai Golok (KESBAN) Fasa 1	Bina Mekar Sdn Bhd	380,856, 741.00	01.06.2018	31.06.2024
2	Rancangan Tebatan Banjir (RTB) Lembangan Sungai Muar, Johor Pembinaan Pintasan Tanjung Olak Di Sungai Muar Dan Kerja-Kerja Berkaitan (Reka dan Bina)	Bina Mekar Sdn Bhd	134,970.834.00	06.05.2019	18.10.2024
3	Cadangan Kerja-Kerja Membina Dan Menyiapkan Jalan Baru Dari Kampung Belukar Durian Ke Persimpangan Felda Waha, Mukim Sedili Kecil, Daerah Kota Tinggi, Johor Darul Ta'zim	Bina Mekar Sdn Bhd	51,137,192.89	24.10.2017	23.10.2019
4	Projek Menaiktaraf Jalan Muar – Tangkak – Segamat, Johor (Fasa 1 : Segamat –Tangkak) – Pakej 3	Bina Mekar Sdn Bhd	134,629,116.00	01.09.2016	09.12.2019
5	Projek Menaiktaraf Jalan Muar-Tangkak-Segamat, Johor (Fasa : Segamat-Tangkak) Pakej 2	Bina Mekar Sdn Bhd	119,308,367.50	14.03.2012	30.07.2015
6	Cadangan Menaik Taraf, Membina, Menyiapkan Dan Mentauliah Loji Rawatan Kumbahan 2 (STP 2) Modul 1, Presint 5, Wilayah Persekutuan Putrajaya Perbadanan Putrajaya	Pembinaan Sahabat Sepakat Sdn Bhd	40,132,951.00	18.07.2016	31.03.2019

MACHINERY

MACHINERY LIST

NO	TYPE	SERIAL NO	PLATE NO	BRAND	MODEL	YEAR MADE	CHASSIS NO
1	EXCAVATOR	EX205	JPT 7932	HITACHI	ZX240LC-5G	2013	HCMDCE91V00030240
2	EXCAVATOR	EX206	JPT 7895	HITACHI	ZX240LC-5G	2013	HCMDCE91A00030238
3	EXCAVATOR	EX208	JPU 7237	HITACHI	ZX240LC-5G	2013	HCMDCE91T00030280
4	EXCAVATOR	EX213	BPJ 2956	VOLVO	EC210D	2017	VCEC210DJ00280974
5	EXCAVATOR	EX215	BPJ 4284	VOLVO	EC210D	2017	VCEC210DC00281348
6	EXCAVATOR	EX217	BPL 7498	VOLVO	EC210D	2018	VCEC210DC00281656
7	EXCAVATOR	EX219	BPL 7657	VOLVO	EC210D	2018	VCEC210DL00281659
8	EXCAVATOR	EX301(2)	BMH 3826	VOLVO	EC330BLC	2013	VCEC330BV00015420
9	EXCAVATOR	EX302(2)	BPG 9503	VOLVO	EC300DL	2017	VCEC300DT00271233
10	EXCAVATOR	EX303(2)	BPG 4534	VOLVO	EC300DL	2017	VCEC300DT00271212
11	EXCAVATOR	EX304	WWQ 6209	HITACHI	EX300-5	2008	1H1P021971
12	EXCAVATOR	EX306(2)	BPE 7705	VOLVO	EC300DL	2017	VCEC300DA00271154
13	EXCAVATOR	EX307	WXR 1462	KOMATSU	PC300LC-8	2012	KMTPC191P87C51837
14	EXCAVATOR	EX308	JPD 841	KOMATSU	PC300LC-8	2012	KMTPC191J87C51842
15	EXCAVATOR	EX309	BPE 2857	VOLVO	EC300DL	2017	VCEC300DV00271136
16	EXCAVATOR	EX310	BPE 2866	VOLVO	EC300DL	2017	VCEC300DA00271137
17	EXCAVATOR	EX311	BPE 7294	VOLVO	EC300DL	2017	VCEC300DL00271138
18	EXCAVATOR	EX312	BPE 7293	VOLVO	EC300DL	2017	VCEC300DK00271147
19	EXCAVATOR	EX313	BPG 1797	VOLVO	EC300DL	2017	VCEC300DA00271090
20	EXCAVATOR	EX315	BPJ 352	VOLVO	EC300DL	2017	VCEC300DL00271236

NO	TYPE	SERIAL NO	PLATE NO	BRAND	MODEL	YEAR MADE	CHASSIS NO
21	EXCAVATOR	EX316	BPK 6670	VOLVO	EC300DL	2017	VCEC300DE00271238
22	EXCAVATOR	EX317	BPK 6684	VOLVO	EC300DL	2017	VCEC300DL00271253
23	EXCAVATOR	EX319	BPK 6674	VOLVO	EC300DL	2017	VCEC300DE00271255
24	EXCAVATOR	EX320	BPK 6685	VOLVO	EC300DL	2017	VCEC300DC00271256
25	EXCAVATOR	EX321	BPK 6671	VOLVO	EC300DL	2017	VCEC300DT00271288
26	EXCAVATOR	EX322	BPL 9538	VOLVO	EC300DL	2017	VCEC300DP00271289
27	EXCAVATOR	EX323	BMK 933	VOLVO	EC330BLC	2013	VCEC330BL00015484
28	EXCAVATOR	EX324	BMP 5406	VOLVO	EC330BLC	2014	VCEC330BL00015520
29	EXCAVATOR	EX325	BMC 8045	VOLVO	EC330BLC	2013	VCEC330BT00015409
30	EXCAVATOR	EX326	BMG 2446	VOLVO	EC330BLC	2013	VCEC330BA00015435
31	EXCAVATOR	EX327	BMQ 5153	VOLVO	EC330BLC	2014	VCEC330BE00015522
32	EXCAVATOR	EX330V	BQP 2279	VOLVO	EC350DL	2021	VCEC350DC00271089
33	EXCAVATOR	EX403	BQK 5204	VOLVO	EC480DL	2020	VCEE480DC00275987
34	MINI EXCAVATOR	EX01	BQF 9465	HITACHI	EX40UR	2015	1BC-05076
35	MINI EXCAVATOR	EX02	BQF 9717	KOMATSU	PC20-5	2015	1BC-05076
36	COMPACTOR	RC03	JNV 1201	BOMAG	BW211D-40	2012	210583041267
37	COMPACTOR	RC04	JPU 3521	BOMAG	BW211D-40	2013	210 58304 1331
38	COMPACTOR	RC07	JSE 479	BOMAG	BW211D-40	2017	861583552103
39	COMPACTOR	RC08	JSF 5919	BOMAG	BW211D-40	2017	861583552065
40	COMPACTOR	RC12	JSR 4109	BOMAG	BW211D-40	2017	861583552330
41	COMPACTOR	RC15	JTA 8679	BOMAG	BW211D-40	2018	861583552539
42	COMPACTOR	RC16	JTJ 5383	BOMAG	BW211D-40	2018	861583552550
43	COMPACTOR	RC17	JTJ 5384	BOMAG	BW211D-40	2018	861583552943
44	TRACTOR	BP01	AHX 1108	FORD	8210-3	2017	BC13197
45	TRACTOR	BP02	JPH 9056	FORD	6610	2009	BA41078

NO	TYPE	SERIAL NO	PLATE NO	BRAND	MODEL	YEAR MADE	CHASSIS NO
46	TRACTOR	BP03	VAR 9825	EUROSTAR	9450-III	2017	TC5HW00450
47	TRACTOR	BP04	BPJ 8510	HOLLAND	TT4.90 (4WD)	2017	NH1395653
48	DUMPTRUCK	DT03	-	HINO	HINO EF 550	2012	10222
49	DUMPTRUCK	DT04	-	MITSUBISHI	FUSO 91	2012	8DC-9-205660
50	DUMPTRUCK	DT07	-	HINO	F17	2012	-
51	DUMPTRUCK	DT08(2)	-	HINO	EF550	2000	-
52	DUMPTRUCK	DT09	-	HINO	EK100	-	17972
53	DUMPTRUCK	DT11	-	NISSAN	RD10	-	07269
54	MINING TRUCK	MiT201	JUX8923	SINOTRUCK	WERO ZZ3259N414PB3	2021	LZZKELSE5MB073539
55	MINING TRUCK	MiT202	JUX8925	SINOTRUCK	WERO ZZ3259N414PB3	2021	LZZKELSE3MB073541
56	MINING TRUCK	MiT204	JUX8927	SINOTRUCK	WERO ZZ3259N414PB3	2021	LZZKELSE7MB073543
57	MINING TRUCK	MiT205	JUX8924	SINOTRUCK	WERO ZZ3259N414PB3	2021	LZZKELSE1MB073540
58	MINING TRUCK	MiT206	JUX8915	SINOTRUCK	WERO ZZ3259N414PB3	2021	LZZKELSEXMB073536
59	MINING TRUCK	MiT207	JUX8916	SINOTRUCK	WERO ZZ3259N414PB3	2021	LZZKELSE1MB073537
60	MINING TRUCK	MiT208	JUX8914	SINOTRUCK	WERO ZZ3259N414PB3	2021	LZZKELSE8MB073535
61	MINING TRUCK	MiT209	JUX8905	SINOTRUCK	WERO ZZ3259N414PB3	2021	LZZKELSE6MB073534
62	MINING TRUCK	MiT210	JUX8917	SINOTRUCK	WERO ZZ3259N414PB3	2021	LZZKELSE3MB073538
63	MINING TRUCK	MiT212	VHN 3652	SINOTRUCK	WERO ZZ3259N414PB3	2021	LZZKELSE0MB073545
64	MINING TRUCK	MiT213	VHN 3654	SINOTRUCK	WERO ZZ3259N414PB3	2021	LZZKELSE2MB073546
65	MINING TRUCK	MiT215	VHN 3930	SINOTRUCK	WERO ZZ3259N414PB3	2021	LZZKELSE6MB073548
66	TIPPER LORRY	MR01	JRV 803	HINO	FS2F	2016	FS2FKB-15429
67	TIPPER LORRY	MR02	JRU 5989	HINO	FS2F	2016	FS2FKB-10063
68	TIPPER LORRY	MR03	BPA 9546	HINO	FR3F	2016	FRFZD- 10785
69	TIPPER LORRY	MR04	BPA 9547	HINO	FR3F	2016	FR3FZD-10882
70	TIPPER LORRY	MR05	BPA 9542	HINO	FR3F	2016	FR3FWC-10248

NO	TYPE	SERIAL NO	PLATE NO	BRAND	MODEL	YEAR MADE	CHASSIS NO
71	TIPPER LORRY	MR06	VG 4159	HINO	FR3F	2016	FR3FUD- 10079
72	TIPPER LORRY	MR07	BPB 2430	HINO	FR4F	2016	FR4FZD-10384
73	TIPPER LORRY	MR08	BPB 1445	HINO	FR3F	2016	FR3FXD-11082
74	TIPPER LORRY	MR09	BPB 3042	HINO	FS3F	2016	JHDFS3FLKXXX10197
75	TIPPER LORRY	MR10	JLN 8716	HINO	FR3F	2009	FR3FZD-10451
76	TIPPER LORRY	MR11	JLF 3130	HINO	FR3F	2008	FR3FWB-10257
77	TIPPER LORRY	MR12	JLK 3527	HINO	FR3F	2008	FR3FZD-10710
78	TIPPER LORRY	MR13	MBR 8518	HINO	FS3F	2008	FS3FRK-10164
79	TIPPER LORRY	MR17	JKN 8246	HINO	FR2F	2007	FR2FWB-10357
80	RIGID LORRY - CRANE	LL01	JRV 6462	HINO	PROFIA FN2P	2016	FN2PWG-12557
81	SEMI TRAILER	LL02	T/BB8371	ORIENTPINE	OMSB/SLL	2006	OMSB-0072/2006
82	PRIME MOVER		BJC6414	NISSAN	RB/HS-CK/MOD-B(UBS)	2006	CK4GBT-36548
83	BACKHOE	BH02	JRC 1843	JCB	3DXS I	2015	HAR3DXXTP01607155
84	BACKHOE	BH03	JRC 3596	JCB	3DXS I	2015	HAR3DXXTK01607156
85	BACKHOE	BH04	JRD6142	JCB	3DXS I	2015	HAR3DXXTK01607528
86	FORKLIFT	FL02	JNN 4748	TOYOTA	02-5FD25	2006	5FD25-66539
87	FORKLIFT	FL04	BMA 4491	TAILIFT	FD35	2013	TA09507
88	FORKLIFT	FL05	BMX 8517	KOMATSU	FD70	2011	M137-65251
89	FORKLIFT	FL06	BMU 1345	TAILIFT	FD35	2014	TA11699
90	FORKLIFT	FL07	-	CPC		2021	020309Z1362
91	FORKLIFT	FL08	-	CPC		2021	020309Z1363
92	BULLDOZER	BD01	WBB 7445	KOMATSU	D60P-6	1978	28684
93	BULLDOZER	BD02	JHQ 4134	CATERPILLAR	D6H Z	2000	8FC00936
94	BULLDOZER	BD03	VBH 9684	CATERPILLAR	D6D	2009	32X01755
95	BULLDOZER	BD04(A)	JNB 8776	CATERPILLAR	D6C	2001	82A972

NO	TYPE	SERIAL NO	PLATE NO	BRAND	MODEL	YEAR MADE	CHASSIS NO
96	BULLDOZER	BD05	QMB 7322	CATERPILLAR	D6D LS	1996	6HC03547
97	BULLDOZER	BD06	JUT 9187	SEM	816D	2021	SEM00816JS8N02298
98	BULLDOZER	BD07	JUT 9184	SEM	816D	2021	SEM00816CS8N02330
99	MOTOR GRADER	MG01	AJC 3911	CATERPILLAR	12 G	2008	6IM11857
100	MOTOR GRADER	MG02	AJL 9947	CATERPILLAR	12 G	2010	61M4076
101	MOTOR GRADER	MG04	WA9258A	CATERPILLAR	12 G	2009	61M10913
102	MOTOR GRADER	MG05	WXL 3291	CATERPILLAR	140H	2008	2ZK03784
103	LORI RIGID HINO		MBM 1087	HINO	WU410R-HKMMS3	2007	JHFUF13H506002255
104	LORI RIGID HINO		W 6424 D	HINO	WU710R-HKMML3	2013	JHHUJL3H901910111
105	LORI RIGID HINO		W 1685 F	HINO	WU710R-HKMML3 (UBS)	2013	JHHUJL3HX01001794
106	LORI RIGID HINO		VGS 8756	HINO	XZC730R-WKFRL3 UBS A	2021	PLHZEL0F202000743
107	LORI RIGID HINO		VGW 8105	HINO	XZC730R-WKFRL3	2021	PLHZEL0F502000705
108	LORI RIGID HINO		VCH 5478	HINO	XZU710R-HKMQK3	2018	PLHUCK1H708101574
109	LORI RIGID HINO		MCA 246	HINO	WU410R-HKMMS3	2010	JHFUF13HX06007791
110	LORI RIGID HINO		JPP 5135	HINO	WU710R-HKMML3 (UBS)	2012	JHHUJL3H401001208
111	LORI RIGID HINO		JPN2197	HINO	WU710R-HKMML3 (UBS)	2012	JHHUJL3HX01001097
112	MINING TRUCK	MT01	WB 210 J	XGMA	XGQ3650	2014	LA92WSCJ9BBXWS945
113	MINING TRUCK	MT02	WB 2660 J	XGMA	XGQ3650	2014	LA92WSCJ7BBXWS961
114	MINING TRUCK	MT03	WB 4641 H	XGMA	XGQ3650	2014	LA92WSCJ3BBXWS777
115	MINING TRUCK	MT04	WB 3493 H	XGMA	XGQ3650	2014	LA92WSCJ8BBXWS614
116	MINING TRUCK	MT05	WB 127 J	XGMA	XGQ3650	2014	LA92WSCJ7BBXWS944
117	MINING TRUCK	MT06	WB 3492 H	XGMA	XGQ3650	2014	LA92WSCJ7BBXWS801
118	MINING TRUCK	MT07	WB 109 J	XGMA	XGQ3650	2014	LA92WSCJ7BBXWS958
119	MINING TRUCK	MT08	WB6043H	XGMA	XGQ3650	2014	LA92WSCJ4BBXWS951
120	MINING TRUCK	MT09	WB6032H	XGMA	XGQ3650	2014	LA92WSCJXBBXWS940

NO	TYPE	SERIAL NO	PLATE NO	BRAND	MODEL	YEAR MADE	CHASSIS NO
121	MINING TRUCK	MT10	WB3397H	XGMA	XGQ3650	2014	LA92WSCJ2BBXWS799
122	MINING TRUCK	MT11	WB9952H	XGMA	XGQ3650	2014	LA92WSCJ6BBXWS952
123	MINING TRUCK	MT12	WB3415H	XGMA	XGQ3650	2014	LA92WSCJXBBXWS601
124	MINING TRUCK	MT13	WB3097H	XGMA	XGQ3650	2014	LA92WSCJ5BBXWS957
125	MINING TRUCK	MT14	WB2157J	XGMA	XGQ3650	2014	LA92WSCJ1BBXWS955
126	MINING TRUCK	MT15	WB3505H	XGMA	XGQ3650	2014	LA92WSCJ7BBXWS779
127	MINING TRUCK	MT16	WB3217H	XGMA	XGQ3650	2014	LA92WSCJ5BBXWS778
128	MINING TRUCK	MT17	WB4621H	XGMA	XGQ3650	2014	LA92WSCJ3BBXWS939
129	MINING TRUCK	MT18	WB4372H	XGMA	XGQ3650	2014	LA92WSCJ8BBXWS791
130	MINING TRUCK	MT19	WB4677H	XGMA	XGQ3650	2014	LA92WSCJ3BBXWS956
131	MINING TRUCK	MT20	WB4680H	XGMA	XGQ3650	2014	LA92WSCJ5BBXWS960
132	MINING TRUCK	MT21	WB624Q	XGMA	XGQ3650	2014	LA92WSCJ5BBXWS599
133	MINING TRUCK	MT22	WB195J	XGMA	XGQ3650	2014	LA92WSCJ6BBXWS949
134	MINING TRUCK	MT23	WB2693J	XGMA	XGQ3650	2014	LA92WSCJXBBXWS937
135	MINING TRUCK	MT24	WB7109P	XGMA	XGQ3650	2014	LA92WSCJ9BBXWS959
136	MINING TRUCK	MT25	WB5529J	XGMA	XGQ3650	2014	LA92WSCJ4DDXWS004
137	MINING TRUCK	MT26	WB6054H	XGMA	XGQ3650	2014	LA92WSCJ9BBXWS783
138	MINING TRUCK	MT27	WB3039Q	XGMA	XGQ3650	2014	LA92WSCJ6BBXWS594
139	MINING TRUCK	MT28	WB7105P	XGMA	XGQ3650	2014	LA92WSCJ5BBXWS800
140	MINING TRUCK	MT29	WB634Q	XGMA	XGQ3650	2014	LA92WSCJ0DDXWS002
141	MINING TRUCK	MT30	WB562G	XGMA	XGQ3650	2012	LA92WSCJ4BBXWS786
142	MINING TRUCK	MT31	WB5923H	XGMA	XGQ3650	2014	LA92WSCJ7BBXWS619
143	MINING TRUCK	MT32	WB7186P	XGMA	XGQ3650	2014	LA92WSCJ5BBXWS604
144	MINING TRUCK	MT33	WB7192P	XGMA	XGQ3650	2014	LA92WSCJ5BBXWS618
145	MINING TRUCK	MT34	WB4629H	XGMA	XGQ3650	2014	LA92WSCJ2BBXWS592

NO	TYPE	SERIAL NO	PLATE NO	BRAND	MODEL	YEAR MADE	CHASSIS NO
146	MINING TRUCK	MT35	WB7072P	XGMA	XGQ3650	2014	LA92WSCJ9BBXWS606
147	MINING TRUCK	MT36	WB407G	XGMA	XGQ3650	2012	LA92WSCJ15BBXWS781
148	MINING TRUCK	MT37	WB7097P	XGMA	XGQ3650	2014	LA92WSCJ5BBXWS585
149	MINING TRUCK	MT38	WB4465H	XGMA	XGQ3650	2014	LA92WSCJ1BBXWS602
150	MINING TRUCK	MT39	WB2162J	XGMA	XGQ3650	2014	LA92WSCJXBBXWS775
151	MINING TRUCK	MT40	WB7083P	XGMA	XGQ3650	2014	LA92WSCJ8BBXWS788
152	MINING TRUCK	MT41	WB6045H	XGMA	XGQ3650	2014	LA92WSCJ0BBXWS591
153	MINING TRUCK	MT42	WB7106P	XGMA	XGQ3650	2014	LA92WSCJXBBXWS789
154	MINING TRUCK	MT43	WB7190P	XGMA	XGQ3650	2014	LA92WSCJ9BBXWS587
155	MINING TRUCK	MT44	WB132J	XGMA	XGQ3650	2014	LA92WSCJ8BBXWS774
156	MINING TRUCK	MT45	WB7091P	XGMA	XGQ3650	2014	LA92WSCJ8BBXWS600
157	MINING TRUCK	MT46	WB5839H	XGMA	XGQ3650	2014	LA92WSCJ0BBXWS588
158	MINING TRUCK	MT47	WB9560H	XGMA	XGQ3650	2014	LA92WSCJ9BBXWS590
159	MINING TRUCK	MT48	WB2691J	XGMA	XGQ3650	2014	LA92WSCJ8BBXWS595
160	MINING TRUCK	MT49	WB3174J	XGMA	XGQ3650	2014	LA92WSCJ3BBXWS780
161	MINING TRUCK	MT50	WB209J	XGMA	XGQ3650	2014	LA92WSCJ3BBXWS603
162	MINING TRUCK	MT52	WB7086P	XGMA	XGQ3650	2014	LA92WSCJ3BBXWS620
163	MINING TRUCK	MT53	WB4452H	XGMA	XGQ3650	2014	LA92WSCJ2BBXWS785
164	MINING TRUCK	MT54	WB5846H	XGMA	XGQ3650	2014	LA92WSCJ6DDXWS005
165	MINING TRUCK	MT55	WB4493H	XGMA	XGQ3650	2014	LA92WSCJ8BBXWS368
166	MINING TRUCK	MT57	WB625Q	XGMA	XGQ3650	2014	LA92WSCJ3BBXWS584
167	MINING TRUCK	MT58	WB9574H	XGMA	XGQ3650	2014	LA92WSCJ1BBXWS941
168	MINING TRUCK	MT59	WB4350H	XGMA	XGQ3650	2014	LA92WSCJ3BBXWS391
169	MINING TRUCK	MT60	WB6258H	XGMA	XGQ3650	2014	LA92WSCJ0BBXWS607
170	MINING TRUCK	MT61	WB4742R	XGMA	XGQ3650	2014	LA92WSCJ0BBXWS946

NO	TYPE	SERIAL NO	PLATE NO	BRAND	MODEL	YEAR MADE	CHASSIS NO
171	MINING TRUCK	MT62	WB5866H	XGMA	XGQ3650	2014	LA92WSCJ4BBXWS948
172	MINING TRUCK	MT63	WB3157J	XGMA	XGQ3650	2014	LA92WSCJ1BBXWS938
173	MINING TRUCK	MT64	WB4909R	XGMA	XGQ3650	2014	LA92WSCJ2BBXWS950
174	MINING TRUCK	MT65	WB3472H	XGMA	XGQ3650	2014	LA92WSCJ9BBXWS962
175	MINING TRUCK	MT66	WB4359H	XGMA	XGQ3650	2014	LA92WSCJ8BBXWS953
176	MINING TRUCK	MT67	WB6051H	XGMA	XGQ3650	2014	LA92WSCJXBBXWS954
177	MINING TRUCK	MT70	WB4352H	XGMA	XGQ3650	2014	LA92WSCJ1BBXWS597
178	TUNNEL BORING MACHINE (TBM)	TBM 1		NPD SERIES POLYGON	DN4050-G	2019	
179	TUNNEL BORING MACHINE (TBM)	TBM 2		NPD SERIES POLYGON	DN4050-G	2019	
180	HIGH PRESSURE ROTARY JET GROUTING	JG 1		ANMAN	SA-180A	2022	
181	HIGH PRESSURE ROTARY JET GROUTING	JG 2		ANMAN	SA-180A	2022	
182	WATER WELL DRILLING RIG	DR 1		HENGWANG	XSL3/160	2022	
183	WATER WELL DRILLING RIG	DR 1		HENGWANG	XSL3/160	2022	

MACHINERY PHOTO

MACHINERY

TUNNEL BORING MACHINE

MACHINERY

HIGH PRESSURE ROTARY JET GROUTING

MACHINERY

WATER WELL DRILLING RIG

MACHINERY

EXCAVATOR

MACHINERY

ROLLER COMPACTOR

MACHINERY

TRACTOR, BACKHOE & MOTOR GRADER

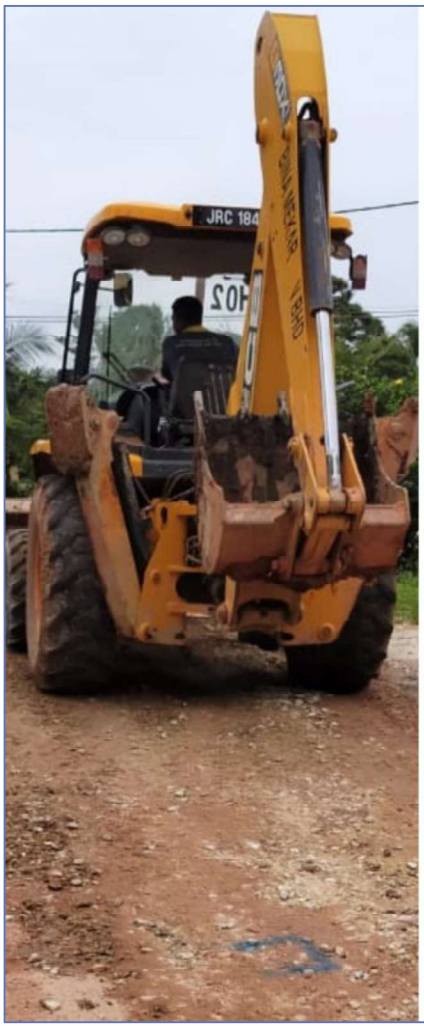

MACHINERY

MINING TRUCK

MACHINERY

LOADER TRUCK