EAST WEST UNIVERSITY

Course Code: CSE 489

Section: 01

Instructor: Dr. Md Mostofa Kamal Rasel

Associate Professor, Department of Computer Science & Engineering

Team Members

- Chinmoy Karmakar(2022-1-60-381)
- S.M. Sazzad Hossain(2022-1-60-136)
- Shorifa Ahmed Momo(2022-1-60-399)
- Devnil Bhattacharjee(2022-1-60-353)

Doctor’s Appointment App

Introduction

Our Doctors Appointment App makes booking and managing medical appointments simple and easy. It helps patients connect with doctors by providing features like quick appointment scheduling, and real-time updates. With a user-friendly design, secure data protection, and a list of doctors to choose from, the app improves healthcare by saving time, reducing waiting, and making communication between patients and doctors better. It is a helpful tool for both patients looking for timely care and doctors managing their schedules smoothly.

Requirements/Specifications

Functional

- Signup
- Login
- Register Doctor
- Doctor Profile
- Doctor Search
- Availability
- Doctor Info
- Appointment
- Interactive List View

Non-Functional

- Scalability
- Reliability
- Usability
- Security
- Interoperability

Development Process

Front-end Figma

XML Design

Backend development

“The App”

Login & Signup

- User can be signed in and also signed up
- Shared Preference is used for storing the signed-up user data on the device.
- Once a user has signed up, they will later be led to the login page.

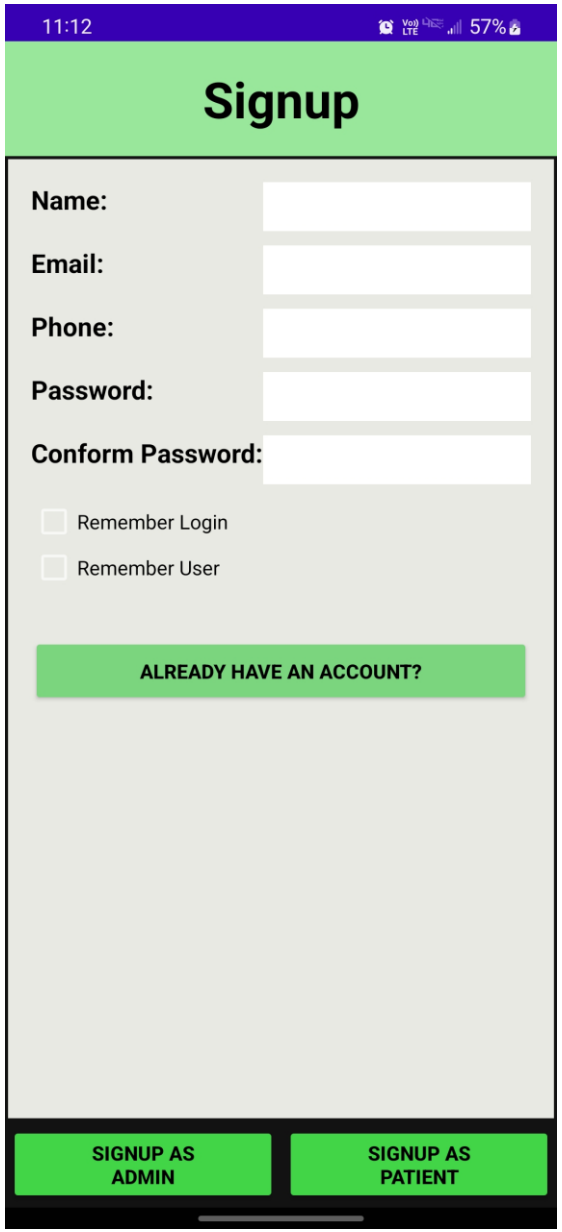

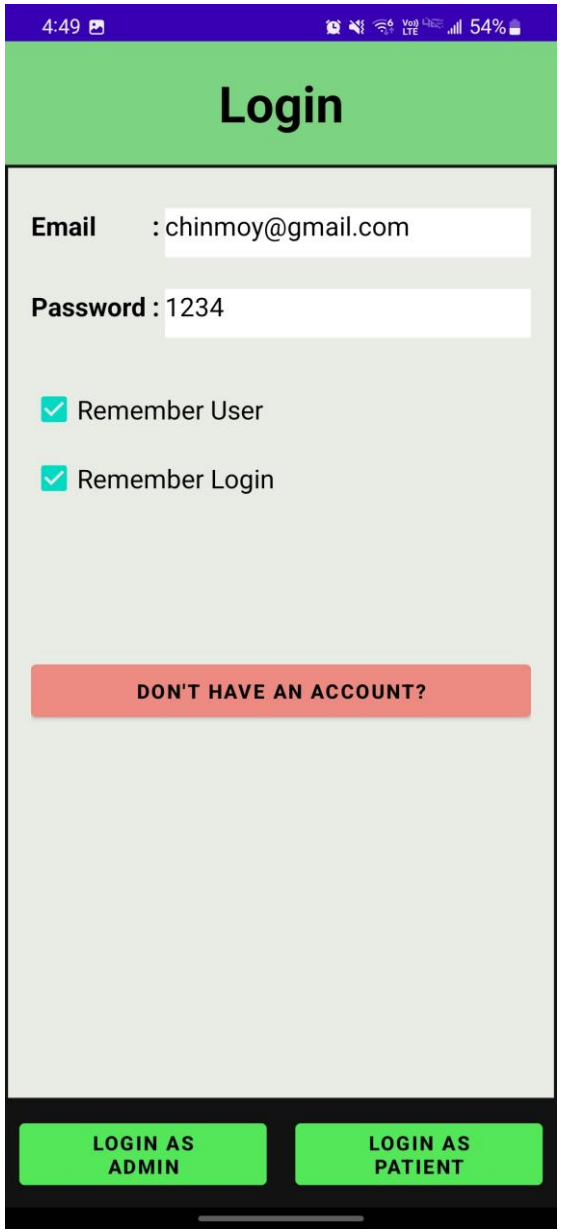

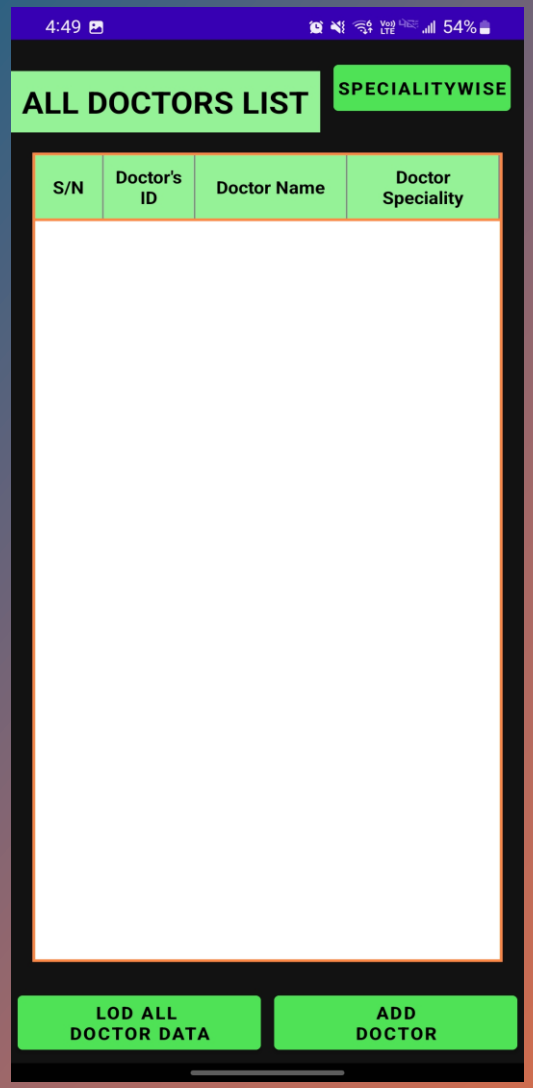

Home Page

- An interactive list view of all doctors registered under this application.
- Addition of any new doctor will be updated here on the home screen.
- All doctor data is stored in Firebase instantly

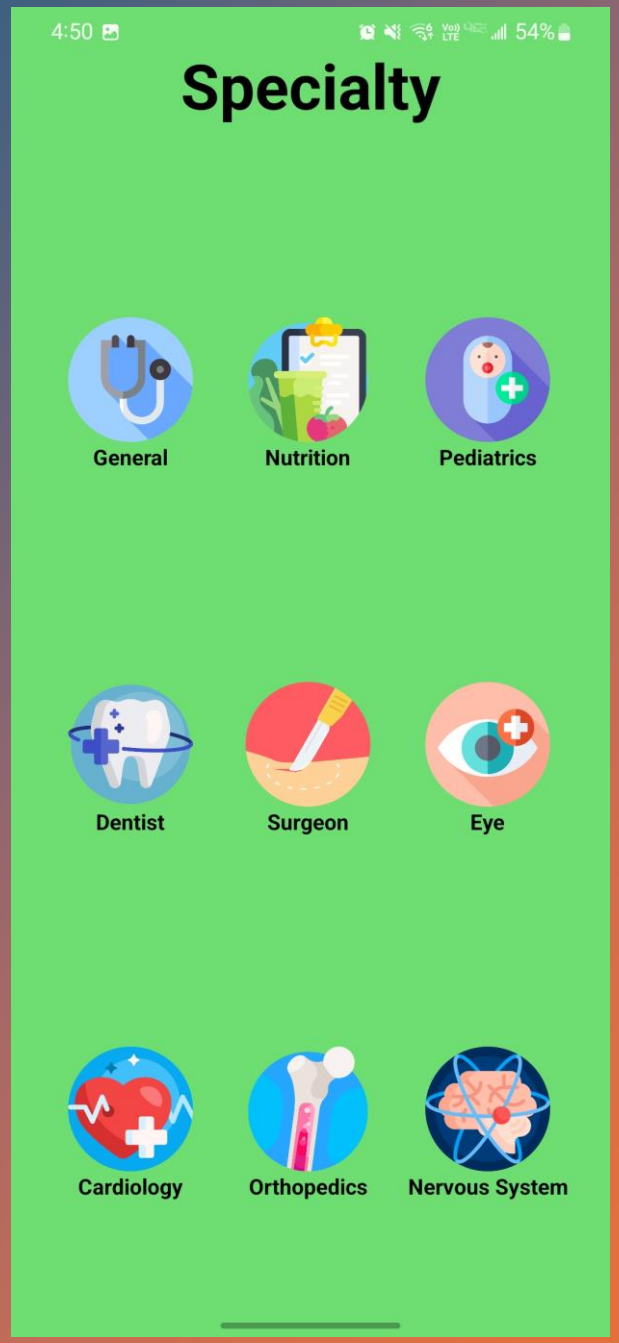

Doctor Search

- Doctors can be searched in terms of their speciality.

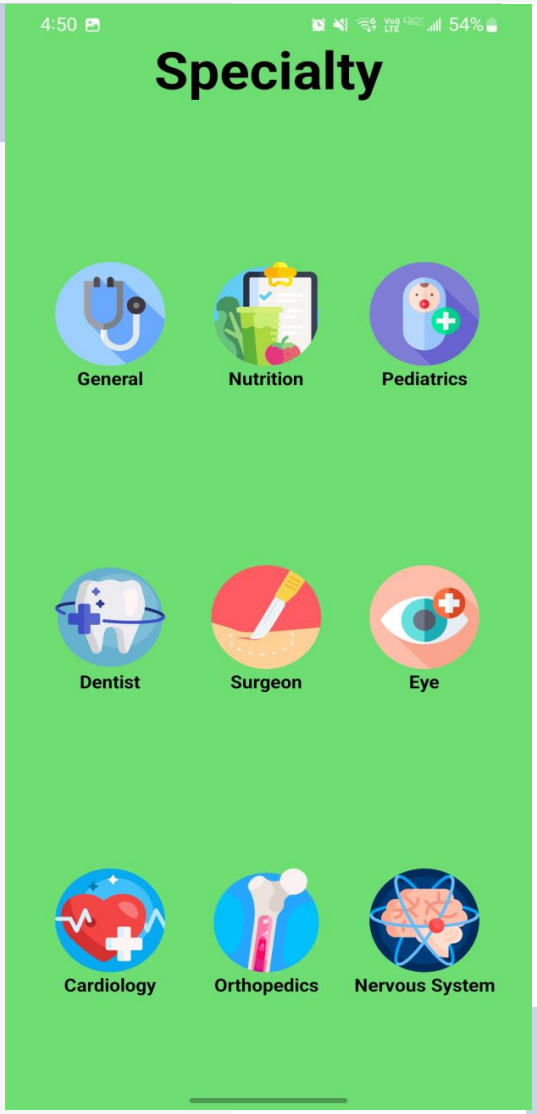

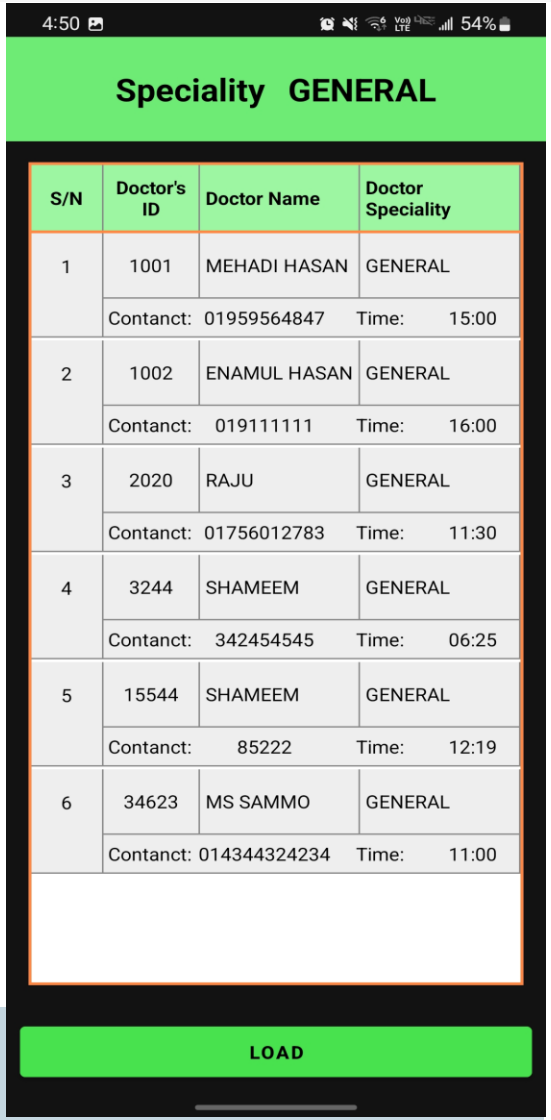

Doctor Search

- Doctors can be searched in terms of their speciality.
- While registering a new doctor their speciality is taken as a parameter.

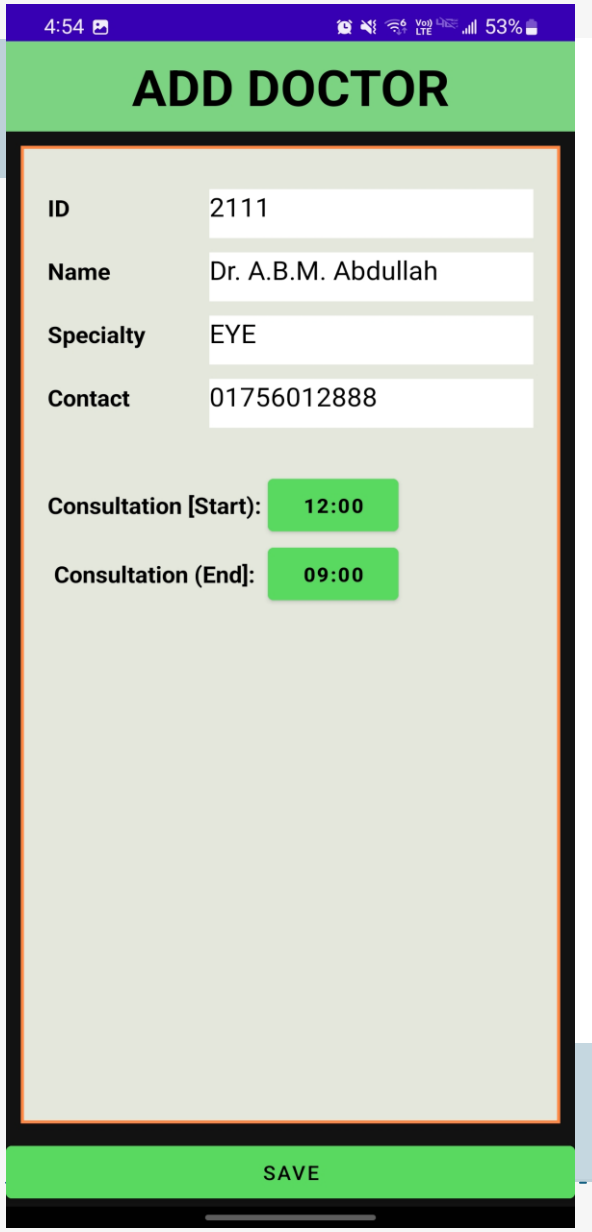

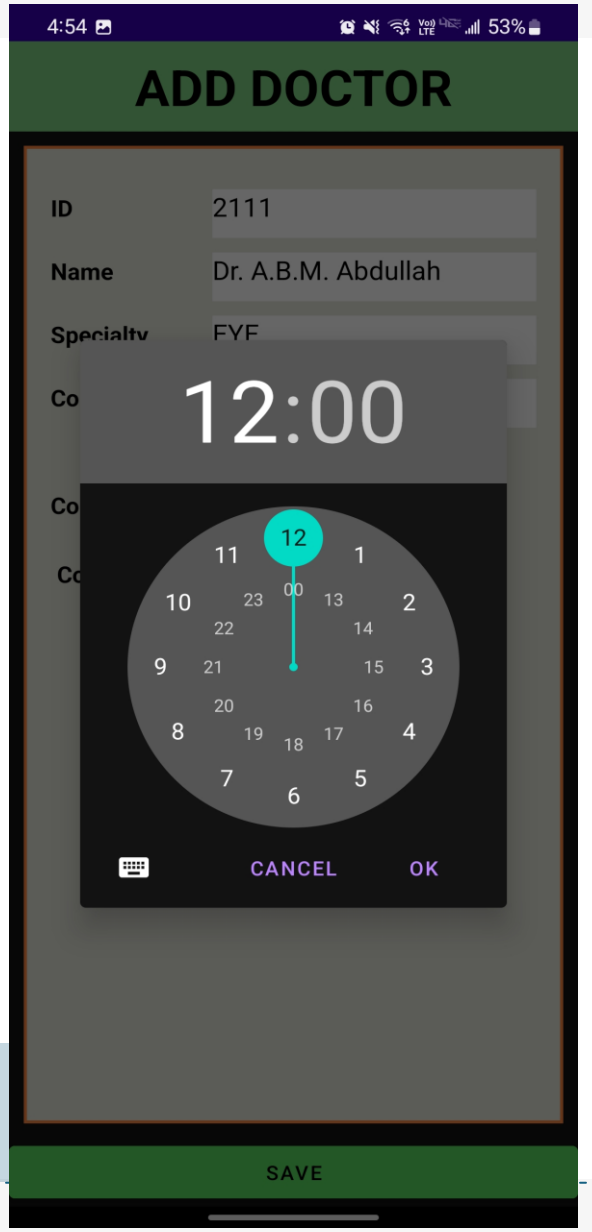

Add Doctor

- New doctors can be added with credentials and
- While registering a new doctor, their speciality is taken as a parameter.
- Their Consultation hour and contact details are also taken as parameters.
- Doctors' info is stored in both internal and remote databases.

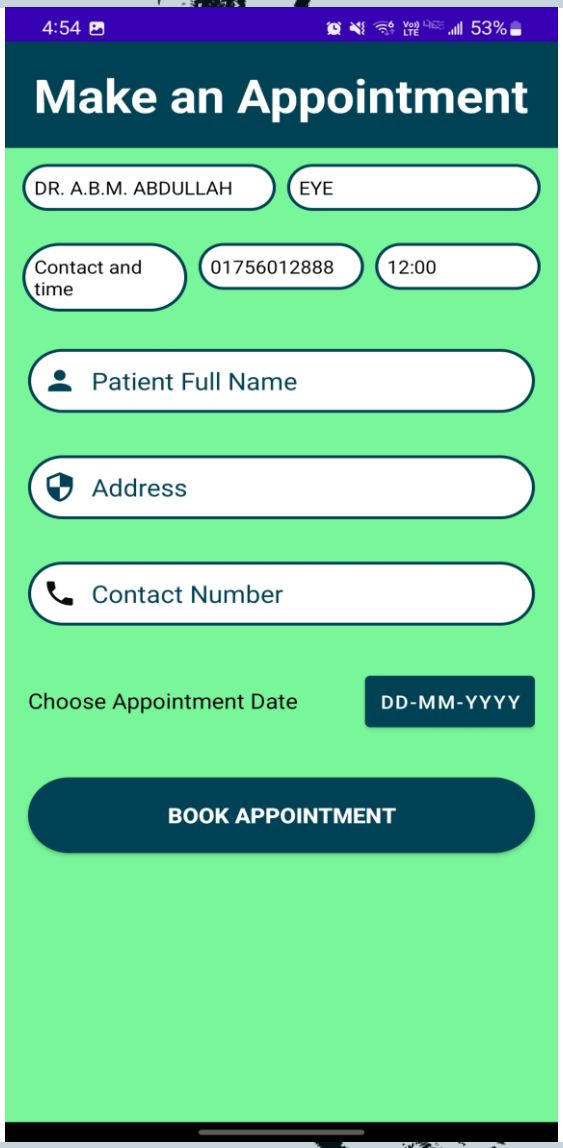

Booking an appointment

- An appointment with the selected doctor can be registered.
- Patient details are taken and stored on a remote Firebase real-time storage.

List of appointments

- Data retrieved from Firebase is shown in this activity.
- Real-time updates can be seen upon any change in the appointment list.

Business Model

SQUARE
PHARMACEUTICALS LTD.
BANGLADESH

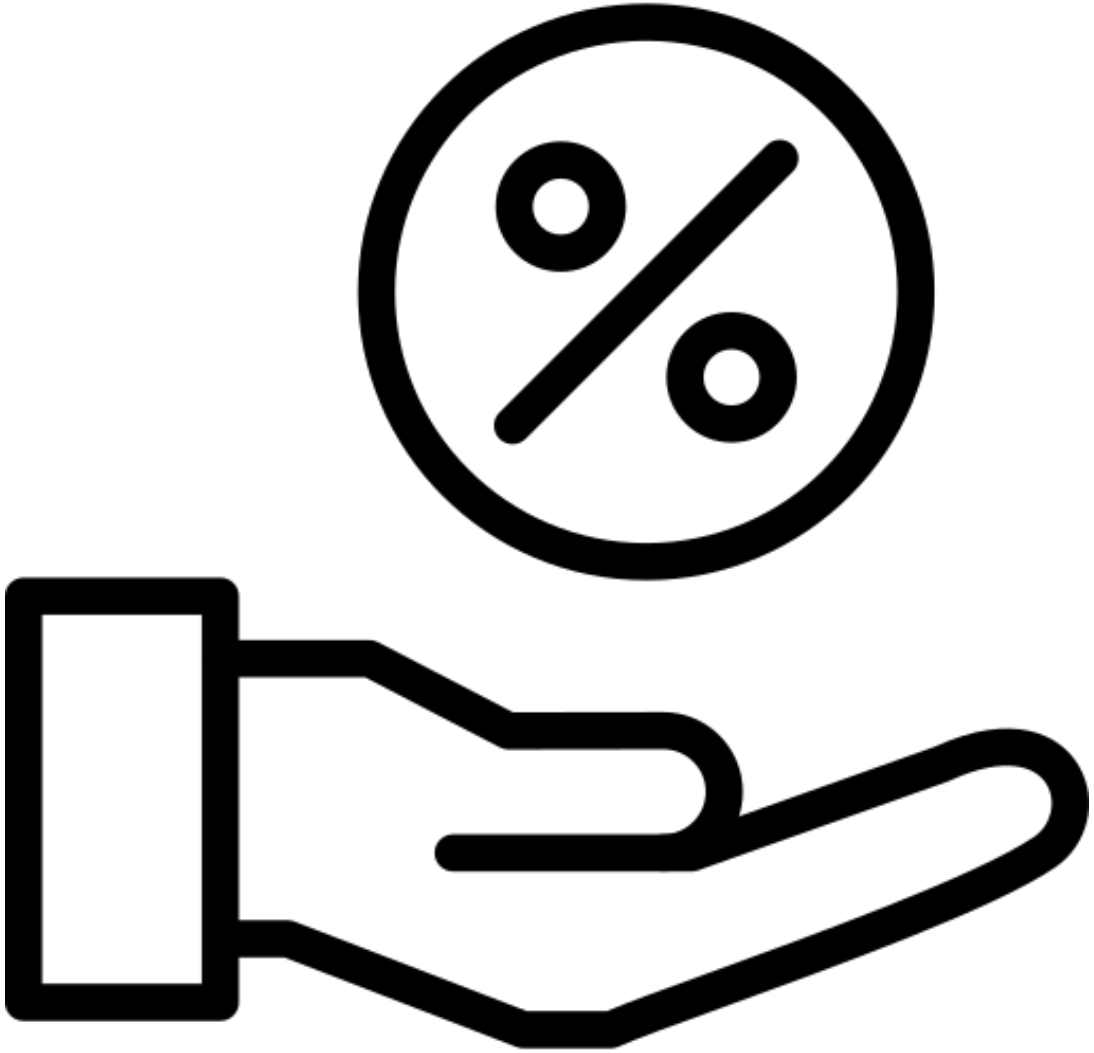

Business Model Canvas for Doctor's Appointment App

Key Partners

- Hospitals and clinics
- Individual doctors and healthcare professionals
- Insurance companies
- Payment gateway providers (PayPal, Stripe, etc.)
- Advertising partners (pharmacies, wellness brands)
- Health tech service providers (e-prescription services, labs)

Key Activities

- Platform development and maintenance
- Marketing and user acquisition
- Customer support and engagement
- Partnership management
- Data security and compliance
- Continuous feature updates and innovation

Key Resources

- Mobile and web application platform
- Skilled development and support team
- Cloud infrastructure for secure data storage
- Marketing and branding resources
- Partnerships with healthcare providers

Value Proposition

- Easy access to trusted doctors and specialists
- Seamless appointment booking (in-person/virtual)
- Secure health record storage and management
- Convenient payment options
- Appointment reminders and follow-ups
- Emergency services access
- Transparent reviews and ratings

Customer Relationships

- 24/7 customer support via chat and call
- Personalized health recommendations
- Regular health tips and notifications
- Loyalty programs and discounts
- Community forums for patient support

Channels

- Mobile app (iOS/Android)
- Website
- Social media platforms (Facebook, Instagram, LinkedIn)
- Email marketing campaigns
- Healthcare conferences and partnerships
- Search Engine Optimization (SEO)

Customer Segments

Patients/End Users:
- Individuals seeking general or specialist consultations
- Chronically ill patients requiring regular follow-ups
- People needing telemedicine/virtual consultations
- Families managing healthcare for multiple members

Healthcare Providers:
- Individual doctors and specialists
- Clinics and hospitals digitizing bookings

Corporates:
- Employers offering healthcare benefits

Labs and Pharmacies:
- Diagnostic centers and pharmacies offering integrated services

Rural/Underserved Communities:
- Areas with limited access to in-person healthcare

Cost Structure

- App development and maintenance
- Marketing and advertising expenses
- Customer support services
- Hosting and cloud storage fees
- Partnership acquisition and retention costs
- Compliance and legal expenses

Revenue Streams

- Freemium Model: Basic features free, premium features paid
- In-App Advertising: Partnered ads from healthcare providers
- Subscription Plans: Monthly/yearly plans for premium users
- Commission-Based Model: Percentage fee on bookings
- In-App Purchases: Health reports, virtual consultations
- Sponsorships: Partnered health awareness programs

Thank You