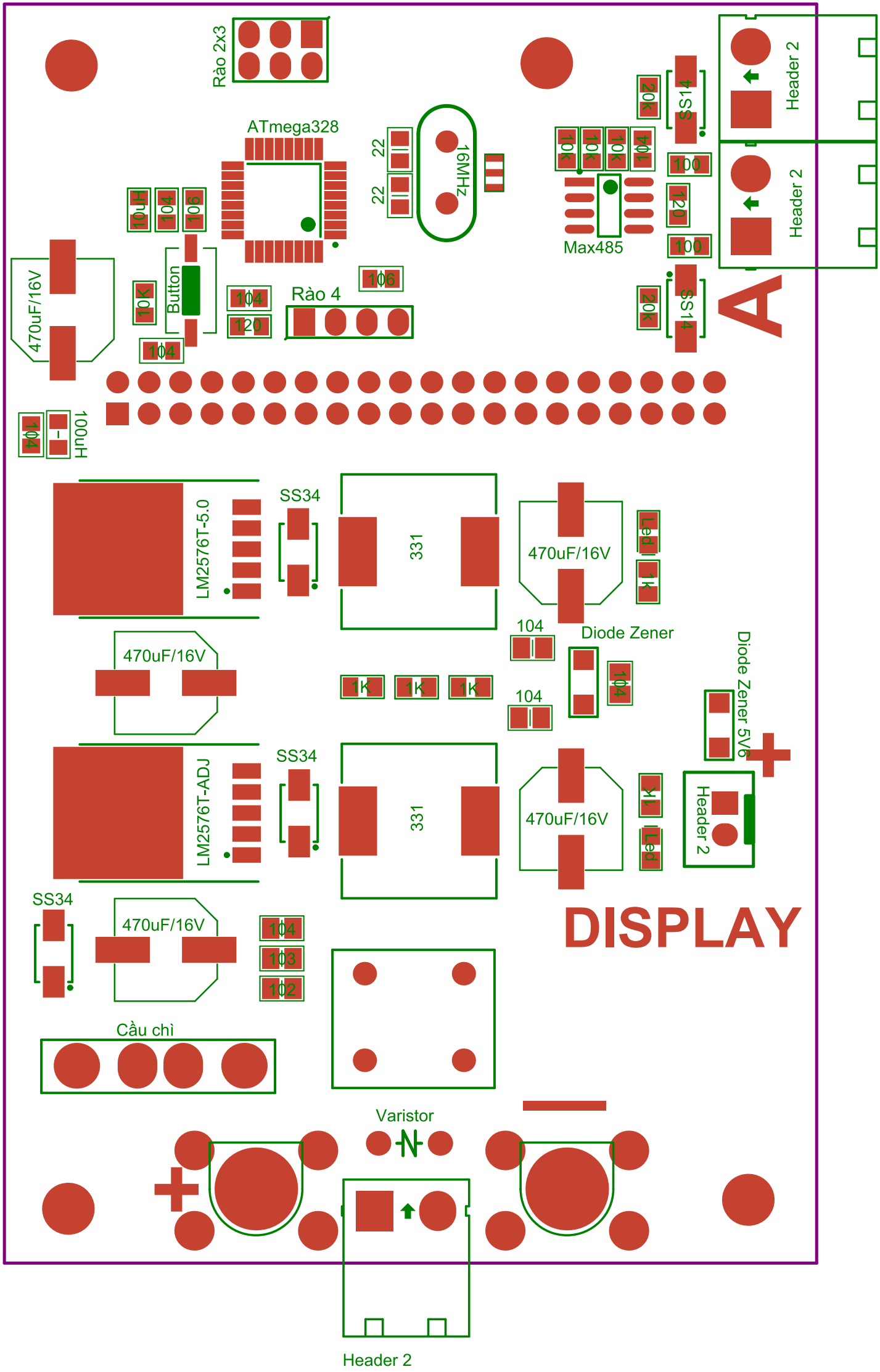
Rào 2x3
ATmega328
22
22
16MHz
10uH
104
106
470uF/16V
10K
Button
104
104
120
Rào 4
106
10K
1K
1K
104
20K
SS14
100
120
100
Max485
20K
SS14
Header 2
Header 2
104
100uH
LM2576T-5.0
SS34
331
470uF/16V
Led
1K
104
Diode Zener
470uF/16V
1K
1K
1K
104
104
Diode Zener 5V6
LM2576T-ADJ
SS34
331
470uF/16V
1K
Led
Header 2
SS34
470uF/16V
104
103
102
DISPLAY
Cầu chì
Varistor
Header 2