MOH Formulary Drug List

Table of Content

Introdaction
Message of Minister of Health....5
Deputy Minister of Health for Supply and Engineering Affairs 7
Use of Formulary....9
Drug Control Policies and Guidelines....10
Reporting of Adverse Drug Reaction (ADR) Policy....20
Medication Error Policy 26
Drug Product Quality Reporting Policy....43
New Changes and Addition to The Formulary....46
Deleted Items 48
Crash Cart Drugs for Pediatrics....50
Crash Cart Medication to Maintain Cardiac Output and for Post Resuscitation Stabilization for Pediatric....51
Crash Cart Drugs for Adults....51
Adults Supplementary Drugs (Available in The Ward) 53
Therapeutic Listing of Drugs....54
Drugs used as Antidotes....143
Primary Health Care Centers Medication List....160
Adverse Drug Reaction Form....179
Medication Error Report Form 181
Drug Quality Report Form 182
Formulary Addition Request Form 183
Automatic Stop of Medication Form 187
Direct Purchase Order Form 188
Key Word Index 189
Alphabetical Drug Groups Index....190
Alphabetical Drug Index 202

Message of Minister of Health

In the Name of GOD The Most Merciful, The Most Compassionate

In Its Pursuit of Healthcare Excellence The Ministry of Health Is Committed to Provide The Highest Quality and Standards of Patient Care and Safety to The People of This Beloved Country. The Objective of The MOH Formulary System Is to Provide Safe, Appropriate and Therapeutically Effective Drug Therapy Consistently Throughout The MOH Facilities in Turn Resulting in Minimizing Variation and Enhancing Standardization.

This Latest Edition of MOH Formulary Contains Updated 2014 Listings as Well as Easy-To-Follow Information and Necessary Procedures to Assist Healthcare Professionals in Obtaining Specific Pharmacy Services.

Quality of Care Is Paramount to The Ministry of Health and as Such This Formulary Booklet Has Been Developed for The Healthcare Professional to Use as A Tool to Provide Optimum Care to Our Precious Patients.

In Conclusion, I Would Like to Extend My Heartfelt Thanks and Appreciation to The Dedicated and Hardworking Members of The Pharmacy and Therapeutic Committee.

Abdullah Al Rabeeah, MD, Frcsc
Minister of Health
Kingdom of Saudi Arabia

Deputy Minister of Health for Supply and Engineering Affairs

According to The Recommendation of The Minister of Health About Reviewing The Ministry of Health Formulary and Having an Easy Portable Edition, It Is Our Pleasure to Introduce The MOH Formulary Drug List Revised Second Edition.

This Edition Is Carefully and Extensively Reviewed and Modified By The P&T Committee. Our Aim Is to Keep This Formulary Updated By Adding New Drugs That Are Approved By The P&T Committee and Constantly Updating The List of Crash Cart and Emergency Drugs.

The Formulary of The MOH Is Classified According to The Pharmacological Groups. any Update in The Formulary Regarding Eddition or Deletion Will Be Available on The MOH Website.
at The End We Hope That All These Efforts in Successfully Utilizing This Formulary Will Bare Fruit in Helping The Medical Staff Perform The Ideal Medical Care, Finally I Wish to Thank The Minister of Health Dr. Abdullah Bin Abdul Aziz Al Rabeeah , Who Supported Us in Our Efforts to Complete This Formulary.

We Highly Appreciate Efforts Put Forth in This Issue

God bless you,

Salah Fahad Al-Mazroua

Deputy Minister of Health for Supply and Engineering Affairs

USE of FORMULARY

MOH Formulary Drug List Is Divided Into Three Sections.
The First Section Is a Compilation of Selected Policies , Guidelines, And Medical Supply Directory
The Second Section Is The Therapeutic Listing of All Medications Approved for Using in MOH Hospitals
Each Individual Drug Is Arranged in A Consistent Format That Will Provide The Following Information for Quick Reference When Considering a Prescription.

Chapter 1 GASTROINTESTINAL SYSTEM				
Code No.	Item	Dosage Form	Strength	
01.01. ANTACIDS				
546014610	Aluminum hydroxide + Magnesium hydroxide	Tablet		P PHC H

P	Purchasable Item (Planed Item)
NP	Non Purchasable Item (Non Planen Item)
C	Medication Under Controled Polices Through Prescriping, Dispensing and Administration
PHC	Medication Planed to Be Dispensed at Primary Health Care centers
PHC/1	Referral Primary Health Care Centers
H	Medication Planed to Be Dispensed at Hospital
N	Narcotic Medication

The third section is the appendix included approved abbreviations, MOH forms, key ward index, and alphabetical index.

DRUG CONTROL POLICIES AND GUIDELINES

The Pharmacy and Therapeutics Committee

The Pharmacy and Therapeutics Committee is a standing medical committee of healthcare professionals MOH hospitals, The committee is composed chiefly of physicians, pharmacists and nurses with broad representation from physician specialty groups in the hospital.

Purposes

The primary purposes of the Pharmacy and Therapeutics Committee are:

Advisory

The committee recommends the adoption of, or assists in the formulation of policies regarding evaluation, selection, and therapeutic use of drugs in the hospital.

Educational

The committee recommends or assists in the formulation of programs designed to meet the continuing needs of the professional staff (physicians, nurses, pharmacists, and other healthcare practitioners) on matters related to , drugs and drug use.

Scope of Functions :

The Pharmacy and Therapeutics Committee functions are:

- To serve in an advisory capacity to the medical staff and hospital administration in all matters pertaining to the use of drugs..
- to develop a formulary of drugs accepted for use in the hospital and provide for its constant revision; the selection of items to be included in the formulary will be based on objective evaluation of their respective therapeutic merits, safety, and cost; the committee strives to minimize duplication of the same basic drug type, drug entity, or drug product.
- To establish programs and procedures that help ensure cost-effective drug therapy.
- to establish or plan suitable educational programs for the hospital's professional staff on matters related to drug use.
- To participate in quality-assurance activities related to the distribution, administration, and safe use of medications.
- To review adverse drug reactions and medication errors

occurring in the hospital and recommend corrective action.
- To initiate and/or direct drug-use review programs and ensure follow-up of the results.
- To advise the pharmacy in the implementation of effective drug distribution and control procedures.
- To make recommendations concerning those drugs to be stocked in hospital patient-care areas.
- To develop and/or approve policies and procedures relating to the selection, distribution, handling, use, and administration of drugs and diagnostic testing materials.

The Formulary System

The Hospital formulary system is an ongoing process whereby the medical staff working through the Pharmacy and Therapeutics Committee evaluates and selects those drugs it considers to be the most beneficial in patient care, a formulary represents a continually revised compilation of pharmaceuticols that reflects the current clinical judgment of the medical and pharmacy staff. Drugs evaluated and recommended as such are called **"formulary drugs"** and are the only agents that shall be routinely stocked in the pharmacy.

Formulary Additions

A request for inclusion of a drug in the hospital formulary shall be made by. submitting a Formulary Addition Request along with supporting literature and a signed disclosure of dual interest to the Pharmacy and Therapeutics (P&T Committee). This addition request form is available from MOH forms .

Requests for addition to the formulary are evaluated on the basis of a literature review of the drug's safety and efficacy, as well as the availability of similar drugs already on the formulary. Generally, each addition is balanced' by deletion of an existing product. Individuals requesting an addition to the formulary are asked to present their application to the Pharmacy and Therapeutics Committee for final decision. Generally, one to two applications for addition of drugs are discussed by the P&T Committee at its regular meetings. The committee will make one of the following decisions regarding the request:

- approval (with or without restriction)
- denial
- deferment (until pertinent information becomes available)

The following rules and guidelines apply to formulary additions.

1. As per Saudi Ministry of Health directive, only drugs which belong to one of the following categories may be considered for inclusion into formulary:
   - **A.** medications registered for use in the Saudi Arabia
   - **B.** medications available for free sale in USA, Canada or European Union from manufacturers registered within the Kingdom's Ministry of Health
   - **C.** FDA-approved drug entities from manufacturers not registered with the S.FDA, but available in USA; Canada,European Union.
2. Drugs with unknown formula or composition shall not be admitted to the hospital formulary. Fixed dosage form combinations of two or more agents shall be regarded as undesirable. Such combinations may only be considered when a therapeutic advantage is demonstrated and there are no known disadvantages.
3. A drug may be approved for addition to the formulary for one or more of the following reasons:
   - **A.** It is the only drug effective for the purpose indicated. (Therapeutic efficacy will be based on "Statistically Significant Controlled Studies" reported in the medical literature.)
   - **B.** It is superior to other formulary drugs in use because of:
     - greater efficacy for most patients or for selected patients, taking into consideration variations in patient response
     - decreasedtoxicity or greater patient tolerance
     - easier method of administration
   - **C.** It possesses equal efficacy and safety as a currently used formulary product but is more economical.

Deletion of a Drug

Suggestions for deletion of drugs from the formulary may be submitted to the P&T Committee by any member of the medical, pharmacy, or nursing staff.

In order to control growth of the hospital formulary, some additions will balanced by deletions of another drug. P & T committie shall periodically review its stocks and various therapeutic classes on an ongoing basis to effect deletion of duplicate drugs whose usage is low or those which can readily be replaced by less costly but equally

efficacious alternatives.

Deletion of products due to unavailability as a result of discontinuation by the manufacturer, Saudi MOH restriction, etc will be noted at the Pharmacy and therapeutics Committee meetings and recorded in the minutes. All medical, nursing; pharmacy, and other related healthcare providers shall be informed appropriately to minimize impact on patient care.

Generic Substitution

The formulary system which admits a drug under the nonproprietary name implies permitted substitution of chemically and pharmacologically equivalent products (generics).

Restricted Drugs

In order to promote and ensure rational use of drugs, P&T Committee approves specific usage criteria that must be met prior to dispensing certain drugs. These drugs are referred to as "priveleged drugs" in the formulary and the prescribing bounded by one of the following types:

- by indications
- by specialty
- by a group of patients
- by protocol or guidelines

It is the responsibility of the physician to ensure that all specific criteria are met before prescribing the drug. The pharmacist, upon receiving an order for a use priveleged drug, shall review and may call the physician for verification of the usage criteria before dispensing. Please consult privileged drug list.

Nonformulary Drugs

Drugs which are not currently approved by the P&T Committee for use at MOH hospitals are termed as nonformulary.

Only those drugs which are listed in the formulary of the MOH will be stocked in the pharmacy and accordingly prescribed by the medical staff.

However, in special clinical situations an attending physician may request procurement of a specific drug if, in his opinion:

- none of the currently available formulary products meet the therapeutic needs of the patient
- all acceptable therapeutic alternatives listed in the formulary have been tried and failed v
- the nonformulary product is superior to the available alternatives

Procedure for Requesting a Nonformulary Drug

1. supporting literature to his/her Section Head or Department Chair for approval. on ce signed, the Form and literature are sent to the Head of Pharmacy for approval.
2. The Head of Pharmacy may consult experts within the hospital or the P&T Committee Chair for their opinion of the request.
3. If the Head of Pharmacy approves the request, he will then arrange procurement of the medication. The time required to make this drug available depends on its local availability.
4. A nonformulary drug is only to be used by the requesting physician for a single patient and is not intended for use by the general staff for the general patient population. Proper documentation of use will be maintained by the pharmacy.
5. The requesting physician is required to complete a Form follow-up letter describing the treatment outcome with the nonformulary drug.
6. A summary of all nonformulary drug requests will be presented periodically to the Pharmacy and Therapeutics Committee for review.

Investigational Drugs

An investigational drug is defined as an agent, the use of which has not been approved on a commercial basis by a regulatory body in Saudi Arabia. The Clinical Research Committee, reviews protocols involving drug use in patients. The Investigational Drug Services Section of Pharmacy Services shall act as the center for procurement, storage, and distribution of investigational drugs and will provide information regarding their preparation and use.

An investigational drug shall only be used under the direct supervision of the principal investigator, who shall be a member of the medical staff and who shall assume responsibility for securing the necessary consent from the patient(s) and/or the patient(s)' family members, monitoring the therapeutic and adverse side effects of the drug and informing the patient(s) and patient(s)' family members beforehand of the possible risks and benefits of the drug therapy. The principal investigator alone is responsible for signing the appropriate release forms, if any, for obtaining the investigational drug from the manufacturer.

Signed consent forms must be placed in the patient's chart. Pharmacy

will dispense the drug and maintain pertinent records upon receipt of the physician's order, assuming that a signed patient consent form has been placed in the patient's chart.

Compassionate Use of an Investigational Drug or a Licensed Drug

Penicillin or Penicillin Derivative Administration

To ensure safe penicillin therapy, patients must be tested prior to administration of any penicillin or penicillin derivative. These policies conform to the Saudi Ministry of Health guidelines and are outlined below.

1. The prescribing physician determines if a patient needs an intradermal skin test or not as per the following guidelines.
   - **A. Oral Therapy:** Compulsory skin testing is not required, but is left to the discretion of the physician who, before writing a prescription for a penicillin derivative, will ensure that the patient has no allergies to it. If the patient's history is not clear, the physician may ask for a skin test.
   - **B. Parenteral Therapy:** A skin test must be done. If penicillin therapy is to be restarted 30 days or more after the last therapeutic dose or skin test, then a repeat skin test is required.
2. If the physician determines that a skin test is necessary, it must be specified clearly on the prescription order form (eg, "administer skin test").
3. Written permission for administration of the skin test and or penicillin therapy must be obtained from the patient or legal guardian, using Form (Consent for Penicillin Administration).
4. Only after the test is negative or the physician is assured that no penicillin allergy exists, will the prescription be forwarded to the pharmacy.
5. The pharmacy will assume that the above procedures have been implemented and will automatically dispense any penicillin derivative
   prescription it receives without verification of skin test result.

Adverse Drug Reactions

An adverse drug reaction reporting program is established at MOH to ensure patient safety. The data from the program is reviewed on a regular basis by the Pharmacy and Therapeutics Committee.
An adverse drug reaction is any response to a drug which is noxious and unintended at doses within the manufacturer's recommended dosage range.
In the event of an adverse drug reaction (ADR), the procedures outlined below should be followed.

1. The practitioner who ordered the drug is to be notified and appropriate medical treatment is to be administered to the patient.
2. Documentation of the reaction is to be entered in the patient's medical record (eg, nurses' notes and physicians' orders) and an ADR-alert form is to be completed .
3. The ADR-alert form is to be filled out by any member of the healthcare team who observes the reaction. The form should be imprinted with the patient's nameplate in the space provided. The ADR-alert form can then be forwarded to the Pharmacy, DrugInformation Center.
4. Upon receipt of the ADR form, the DrugInformationCenter will coordinate the evaluation of a suspected ADR.
5. To ensure that information supplied by the ADR is used effectively towards the goal of improving quality patient care, the results are evaluated, compiled, and reported quarterly to the Pharmacy and Therapeutics Committee.

Signature Cards

Pharmacy maintains electronic and hard copy databases to identify the signatures of all prescribers with clinical privileges. All practitioners are required to submit a completed New Staff Information Form bearing their representative signature to the Pharmacy Department via Medical and Clinical Operations.

Prescription Writing

Drugs are dispensed only upon a written order of an authorized prescriber. Specific and detailed prescription policies are outlined under the inpatient and outpatient medication systems and narcotic and controlled medication section. in order to minimize errors, prescriptions should be written clearly as per the following guidelines.

1. Prescriptions should be written in the Agree 100 n/o.
2. For pediatric patients, chemotherapeutic medications, and other critical care drugs in which dose calculation and administration are routinely dependent on patient weight or body surface area (BSA), the doses should be written as mg, ml_, or mcg per kg or per square meter of BSA. Patient weight, BSA (wherever applicable), and frequency of dosing should also be a part of the order writing.

Example:
Digoxin: 10 mcg per kg daily P.O. = 40 mcg daily P.O. (wt= 4 kg)
Vincristine: 1 mg per m^2I.V. = 2 mg (BSA = 2 m^2)

3. In the interest of minimizing errors, the use of abbreviations is discouraged. on ly abbreviations excellent by the P&T Committee for medications or their administration are acceptable for prescription writing.

The Forms of the Formulary:

1. Adverse Drug Reaction Form
2. Medication Error Report Form
3. Drug Quality Report Form
4. Formulary Addition Request Form
   Drug Evaluation & Economic Analysis
5. Automatic Stop of medication Form
6. Direct Purchase Order Form

Note:
To print any form please check the attached CD
or visit www.moh.gov.sa

Institute for Safe Medication Practices

ISMP's List of High-Alert Medications

Classes/Categories of Medications

adrenergic agonists, IV (e.g., EPINEPHrine, Phenylephrine, norepinephrine)
adrenergic antagonists, IV (e.g., propranolol, metoprolol, labetalol)
anesthetic agents, general, inhaled and IV (e.g., propofol, ketamine)
antiarrhythmics, IV (e.g., lidocaine, amiodarone)

antithrombotic agents, including:

- anticoagulants (e.g., warfarin, low-molecular-weight heparin, IV unfractionatedheparin)
- Factor Xa inhibitors (e.g., fondaparinux)
- direct thrombin inhibitors (e.g., argatroban, bivalirudin, dabigatran etexilate, lepirudin)
- thrombolytics (e.g., alteplase, reteplase, tenecteplase)
- glycoprotein IIb/IIIa inhibitors (e.g., eptifibatide)

cardioplegic solutions
chemotherapeutic agents, parenteral and oral
dextrose, hypertonic, 20% or greater
dialysis solutions, peritoneal and hemodialysis
epidural or intrathecal medications
hypoglycemics, oral
inotropic medications, IV (e.g., digoxin, milrinone)
insulin, subcutaneous and IV
liposomal forms of drugs (e.g., liposomal amphotericin B) and conventional counterparts
(e.g., amphotericin B desoxycholate)
moderate sedation agents, IV (e.g., dexmedetomidine, midazolam)
moderate sedation agents, oral, for children (e.g., chloral hydrate)

Narcotics/opioids

- IV
- transdermal
- oral (including liquid concentrates, immediate and sustained-release formulations)

neuromuscular blocking agents (e.g., succinylcholine, rocuronium, vecuronium)
parenteral nutrition preparations
radiocontrast agents, IV
sterile water for injection, inhalation, and irrigation
(excluding pour bottles) in containers of 100 ml or more
sodium chloride for injection, hypertonic, greater than 0.9% concentration

epoprostenol (Flolan), IV
magnesium sulfate injection
methotrexate, oral, non-oncologic use
opium tincture
oxytocin, IV
nitroprusside sodium for injection
potassium chloride for injection concentrate
potassium phosphates injection
promethazine, IV
vasopressin, IV or intraosseous

© ISMP 2012.

Medication Safety Policy No. MOH/MSPP/0006/01	
Issue Date: 4/1434Hijri	**Revision Date: 1/1437Hijri**

Reporting of Adverse Drug Reaction (ADR) Policy

1. Purpose

1. 1 To establish a comprehensive policy & procedure for :

1. 2 The identification and review of the significant ADRs that will lead to meaningful opportunities to improve the safe and appropriate use of drugs.

1. 3 The provision of the means by which caregiver as Medical, Pharmacy, Nursing and other staff can participate in the MOH Hospitals/PHC Centers ADR Reporting.

2. Definition

2. 1 Adverse Drug Reaction definition by

2. 2 World Health Organization (WHO): World health organization defines adverse drug reaction is noxious and unintended, and which occurs at doses normally used in man for prophylaxis, diagnosis, or therapy of disease, or the modification of physiological function.

2. 3 Saudi Food & Drug Authority (SFDA): Adverse Drug Reaction is defined as “a response to a medicine which is noxious and unintended, and which occurs at doses normally used in man”.

2. 4 American Society of Hospital Pharmacy: ASHP defines a significant adverse drug reaction as any unexpected, unintended, undesired or excessive response to a drug that includes:

2. 4.1 Require discontinuing the drug (therapeutic or diagnostic).

2. 4.2 Requires changing the drug therapy.

2. 4.3 Requires modifying the dose (expect for minor dosage adjustments).

2. 4.4 Necessitates admission to hospital

2. 4.5 Prolongs stay in a health care facility.

2. 4.6 Necessitates supportive treatment.

2. 4.7 Significantly complicates diagnosis.

2. 4.8 Negatively affects prognosis.

2. 4.9 Or result in temporary or permanent harm, disability, or death.

3. ADR:Adverse drug reaction

4. Preventable ADR: an ADR that resulted from a deviation in the medication use process that could be reasonably anticipated based upon existing policies and procedures, patient data, medical literature or accepted medical practice.

5. Forms

Attachment: Adverse Drug Reaction Report Form, General Administration of Pharmaceutical Care, Ministry of Health

6. Policy

6. 1 All ADRs should be documented on the Ministry of Health authenticated Medication Error Form (see attached form: Adverse Drug Reaction Form).

6. 2 All ADRs should be documented timely and forwarded to the Medication Safety officer at Pharmacy Department within 24hrs.

6. 3 All ADRs report form should be send to the General Administration of Pharmaceutical Care, Ministry of Health.

6. 4 All adverse drug reactions must be reported to the Pharmacy Department which meet the (SFDA) requirements :

What should be reported according to the Saudi Food & Drug Authority (SFDA) requirements:

All Adverse Drug Reaction that might be related to use of medicines, vaccines, herbal products, and cosmetics.

6. 4.1 All suspected reactions for new drugs including minor ones.

6. 4.2 All serious and /or unexpected reactions for well-known drugs.

6. 4.3 Any increased in frequency of a given reaction

6. 4.4 All suspected ADRs associated with drug-food or drug – herb or food supplement interactions.

6. 4.5 All reactions in special populations such as pregnant and breast feeding women, children and elderly.

6. 4.6 When suspected ADRs are associated with drug withdrawals.

6. 4.7 Any other situation where you believe it needs to be reported.

6. 5 ADRs information should be used by the M.O.H Hospital/ Primary HealthCare Centers to improve the care.

7. Procedures

7. 1 If any caregiver in the MOH Hospitals/PHC Centers notices that a patient experiences an adverse drug reaction (ADR), he/ she must assess the patient, including vital signs.

7. 2 The caregiver should record the assessment in the patient's medical record.

7. 3 The caregiver should notify the patient's attending physician for any needed immediate action. The physician may need to change the therapy and/or provide necessary treatment.

7. 4 The caregiver should notify the nursing shift manager. A clear label/note on the medical record should be affixed to indicate that the patient has allergy from such medication.

7. 5 The caregiver should utilize the ADR Report form (see attachment) and complete the following information:

- Patient demographics
- Suspected drug information
- Concomitant drugs
- Adverse drug reaction description
- Outcome data
- Classification of adverse drug reaction according to:
  - The Naranjo causality scale for adverse drug reaction, (see the Naranjo table and scoring in the attachedAdverse Drug Reaction Form page 3)
  - Adverse drug reaction severity (minor, moderate, and severe)

7. 6 Name,Profession,address , phone, and fax

7. 7 The caregiver who notify the ADR should sign the ADR Report form and write the date.

The caregiver should send the complete form to Medication Safety officer in the Pharmacy Department.

7. 8 If the caregiver while documenting need clarification of any item that should be completed ,he/she may ask the Medication Safety officer to assist him in how to complete documentation of all the required information.

7. 9 The Medication Safety officer is responsible to send the completed form (and enter the data in the electronic form in MOH website) to the General Administration of Pharmaceutical Care, National Drug Information Center, Medication Safety Department using the Fax No. 014056848 or e-mail : phacare-NCDI@moh.gov.sa , if Medication Safety officer need to contact the authorized pharmacist he/she should contact through telephone no. 014015555 Ext. 1686.

7. 10 The Medication Safety officer is responsible to keep all the original completed ADRs Form in confidential manner.

The Medication Safety officer is responsible to aggregate the data

of all the ADR reported and formulate a Monthly ADR Summary Report .

7. 11 The Director of Pharmacy or designee shall review all Monthly ADR Summary Report.

7. 12 The Medication Safety officer is responsible to submit the Monthly ADR Summary Report to :

- Quality Department
- PTC Committee
- Patient Safety Committee
- Medication Safety Committee

Note: Also The Medication Safety officer is responsible to submit Report of independent case (considered as sentinel event) to them.

7. 13 An investigation of the ADRs ,specially preventable ADRs causes and contributing factors should be performed and documented by the Medication Safety officer in coordination by the affected Department(s)/assigned team ,or RCA investigation if the case is considered as sentinel event.

7. 14 Necessary action(s) should be taken with follow-up as necessary to prevent ADRs ,specially preventable ADRs occurrence.

DEFINITION(s):

1. Adverse Drug Reaction by (World Health Organization (WHO)): World health organization defines adverse drug reaction is noxious and unintended, and which occurs at doses normally used in man for prophylaxis, diagnosis, or therapy of disease, or the modification of physiological function.
2. Saudi Food & Drug Authority (SFDA): Adverse Drug Reaction is defined as "a response to a medicine which is noxious and unintended, and which occurs at doses normally used in man".
3. With significance to the specific guidelines the definition for ADR is as follows:
   - **A.** Food and Drug Administration (FDA): Adverse Drug Reaction is serious adverse event (event relating to drugs or device) as in which the patient outcome is death, life threatening (real risk of dying), hospitalization (initial or prolonged), disability, (signification, persistent, or permanent), congenital anomaly, or required intervention to prevent permanent impairment or damage.
   - **B.** American Society of Hospital Pharmacy. ASHP defines a significant adverse drug reaction as any unexpected, unintended, undesired or excessive response to a drug that

includes:
i. Require discontinuing the drug (therapeutic or diagnostic)
ii. Requires changing the drug therapy.
iii. Requires modifying the dose (expect for minor dosage adjustments).
iv. Necessitates admission to hospital
v. Prolongs stay in a health care facility.
vi. Necessitates supportive treatment.
vii. Significantly complicates diagnosis.
viii. Negatively affects prognosis.
ix. or result in temporary or permanent harm, disability, or death.

C. Saudi Food & Drug Authority (SFDA) requirements:
What should be reported:
i. All Adverse Drug Reaction that might be related to use of medicines, vaccines, herbal products, and cosmetics.
ii. All suspected reactions for new drugs including minor ones.
iii. All serious and /or unexpected reactions for well-known drugs.
iv. Any increased in frequency of a given reaction
v. All suspected ADRs associated with drug-food or drug –herb or food supplement interactions.
vi. All reactions in special populations such as pregnant and breast feeding women, children and elderly.
vii. When suspected ADRs are associated with drug withdrawals.
viii.Any other situation where you believe it needs to be reported.

TABLE NARANJO CAUSALITY SCALE FOR ADVERSE DRUG REACTIONS

No.	Question / Scoring Yes / No / Do not know or unavailable	Yes	No	NA
1	Are there previous conclusive reports on this reaction?	1	0	0
2	Did the adverse event appear after the suspected drug was given?	2	-1	0
3	Did the adverse reaction improve when the drug was discontinued or a specific antagonist was given?	1	0	0
4	Did the adverse reaction appear when the drug was re-administered?	2	-1	0
5	Are there alternative causes that could have caused the reaction?	-1	2	0
6	Did the reaction reappear when a placebo was given?	-1	1	0
7	Was the drug detected in any body fluid in toxic concentrations?	1	0	0
8	Was the reaction more severe when the dose was increased/increasing or less severe when the dose was decreased?	1	0	0
9	Did the patient have a similar reaction to the same or similar drugs in any previous exposure?	1	0	0
	TOTAL			

Scoring:
>9 = definite adverse drug reaction (ADR)
5-8 = probable ADR
1-4 = possible ADR
0 = doubtful ADR

Medication Safety Policy no. MOH/MSPP/0007/01	
Issue Date: 1/1434 H	**Revision Date: 1/1436 H**

Medication Error Policy

1. Purpose

1. 1 To provide a method for the documentation of all medication errors in a manner that allows reviewingthe types and causes with the aim of preventing or minimizing the events.

2. Definition

2. 1 Medication Error : Any preventable event that may cause or lead to inappropriate use or patient harm while the medication is in the control of the health care professional, patient or consumer. Such event may be related to professional practice, healthcare products, procedures, and systems, including prescribing; order communication; product labeling; pre-packaging, and nomenclature; compounding; dispensing; distribution; administration; education; monitoring; and use.

3. Forms

Attachment: Medication Error Reporting Form, General Administration of Pharmaceutical Care, Ministry of Health

4. Policy

4. 1 All medication errors should be documented on the Ministry of Health authenticated Medication Error Form (see attached form: Medication Error Reporting Form).

4. 2 All medication errors should be documented timely and forwarded to the Medication Safety officer at Pharmacy Department within 24-48 hrs.

4. 3 All completed medication errors report form should be send to the General Administration of Pharmaceutical Care, Ministry of Health.

4. 4 The medication errors are reporting for the purpose of taking preventive measure and improving the quality of pharmaceutical careservices.

4. 5 The Medication Errors Reports will not be used to criticize or speculate on actions of the staff involved.

4. 6 All Medication Errors Reports should be handled and maintained in a confidential manner.

4. 7 Medication errors information should be used by the M.O.H Hospital/Primary HealthCare Centers to improve the care.

5. Procedures

5. 1 If any caregiver observing, or involved in or discovering medication error, he/she shall attend to the “victim”, i.e. patient, visitor or hospitals employee etc. and call for help as needed.

5. 2 The caregiver should notify his/her Supervisor or Department Director /Head as soon as possible after the occurrence or discovery of the medication error and if the occurrence is severe, take immediate action.

5. 3 The attending physician must be notified immediately to take action.

5. 4 The Immediate Supervisor or Employer must be notified to assess the outcome and to take action.

5. 5 The patient shall be monitored for unwanted side effects.

5. 6 Documenting The Medication Error:

5. 6.1 The individual discovering the error must initiate documenting the medication error using the Medication Error Reporting Form. If he/she do not document his/her Immediate Supervisor should ask him/her to document it.

5. 6.2 The following information in the Medication Error Report Form must be documented by the individual discovering the error:

- Patient’s information
- Date Error Occurred
- Time Error Occurred
- Location (Ward/Unit)
- Date/Time Error Reported
- Date Error Discovered
- Time Error Discovered
- Error Committed by
- Error Discovered by
- Dosage Form
- Route of Administration
- Package Container
- Error Criteria
- Stage(s) involved
- Brief Description of Error

5. 6.3 The following information in the Medication Error Report Form must be documented by the Immediate Supervisor or Employer:

- Outcome of Error
- Cause of error/ Contribution factor

- Immediate Action Taken

5. 6.4 Immediate Supervisor or Employer should sign the and forward it to the Pharmacy Department.

5. 6.5 The following information should document by the Immediate Supervisor or Employer in case of error reached the patient that required physician intervention:

- Physician Follow-up

5. 6.6 The completed Medication Error Report Form should be delivered to the Medication Safety officer in the Pharmacy Department.

5. 6.7 The following information in the Medication Error Report Form must be documented by Medication Safety officer at the Pharmacy Department:

- Recommendations

5. 6.8 Medication Safety officer at the Pharmacy Department should document his/her suggestions to prevent recurrence of error based on his/her assessment of the action taken and document that and sign the Medication error form.

5. 7 The Medication Safety officer is responsible to send the completed form (and enter the data in the electronic form in MOH website) to the General Administration of Pharmaceutical Care, National Drug Information Center, Medication Safety Department using the Fax No. 014056848 or e-mail : phacare-NCDI@moh.gov.sa , if Medication Safety officer need to contact the authorized pharmacist he/she should contact through telephone no. 014015555 Ext. 1686.

5. 8 The Medication Safety officer is responsible to keep all the original completed Medication Error Reporting Form in confidential manner. The Medication Safety officer must not respond to any request from any employee asking for photocopying any Medication Error Reporting Form to prevent using it against anycare provider for disciplinary action.

5. 9 The Medication Safety officer is responsible to aggregate the data of all the medication errors reported and formulate a Monthly Medication ErrorsSummary Report .

5. 10 The Director of Pharmacy or designee shall review all Monthly Medication Errors Summary Report.

5. 11 The Medication Safety officer is responsible to submit the Monthly Medication Errors Summary Report to :

- Quality Department
- PTC Committee

- Patient Safety Committee
- Medication Safety Committee

Note:Also The Medication Safety officer is responsible to submit Report of independent case (considered as sentinel event) to them.

5. 12 An investigation of the medication errorscauses and contributing factors should be performed and documented by the Medication Safety officer in coordination by the affected Department(s)/assigned team,or RCA investigation if the case is considered as sentinel event.

5. 13 Necessary action(s) should be taken with follow-up as necessary to decrease reoccurrence and to prevent medication error occurrence.

_____Hospital
Pharmaceutical Care Department
_____Region

MEDICATION ERROR REPORT FORM
ANONYMOUS

(Please fill all applicable information and forward the form to the Medication Safety officer at Pharmacy Department within 24-48 hrs)

FILE NO.								
NAME:								
AGE			SEX:		M		F	
NATIONALITY								
CONSULTANT IN-CHARGE								

DEFINITIONS:

1. Medication error is any preventable event that may cause or lead to inappropriate medication use or to patient harm while the medication is in the control of the health care professional, patient, or consumer. Such events may be related to professional practice; health care products, procedures, and systems, including prescribing; order communication; product labelling, packaging, and nomenclature; compounding; dispensing; distribution; administration; education; monitoring; or use. A broader definition is any error that occurs in the medication-use process. 1

2. Risk: Hazardous conditions that could lead to an error, such as; Products with look-alike packaging or names, Ambiguous product labels, Error-prone medication delivery devices (e.g., pumps), Error-prone functions in computerized prescriber order entry system, Unsafe environmental conditions (e.g., noise, poor lighting,

clutter), Staffing shortages that result in excessive workload and fatigue, Intimidating behaviors, Out-of-date drug references, Use of error-prone abbreviations, and Medication-related device hazards. 2

3. Near Miss: A medication error that was detected and corrected before it reached the patient1 , and according to ISMP definition Close call (near miss) is an event, situation, or error that took place but was captured before reaching the patient. for example, penicillin was ordered for a patient allergic to the drug; however, the pharmacist was alerted to the allergy during computer order entry, the prescriber was called, and the penicillin was not dispensed or administered to the patient, or the wrong drug was dispensed by pharmacy, and a nurse caught the error before it was administered to the patient. 4

4. According to definition of near miss from ISMP; Category A is Risk, and Category B is Near miss.

5. According to definition of sentinel event from MOH policy and procedure. Category G, H, and I is Sentinel Event and should be reported within 24 hours Total Quality Department at Hospital or Primary Care Centre 5 .

6. for all discovered medication errors, Medication Error Report should be completed and forwarded after all necessary information has been gathered to Pharmacy Department within 24-48 hours.

National Coordinating Council for Medication Error Reporting and Prevention (NCCMERP) 3.

Index for Categorizing Medication Errors

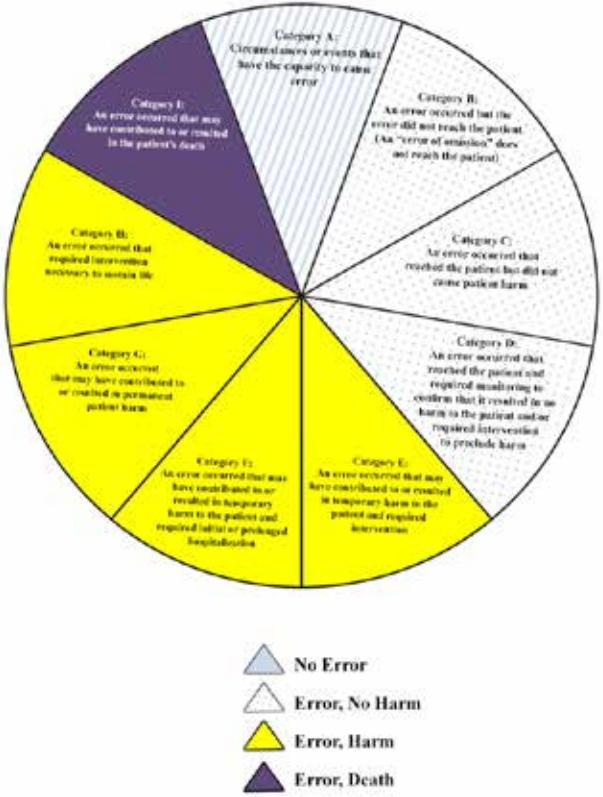

National Coordinating Council for Medication Error Reporting and Prevention (NCCMERP)

Index for Categorizing Medication Errors Algorithm

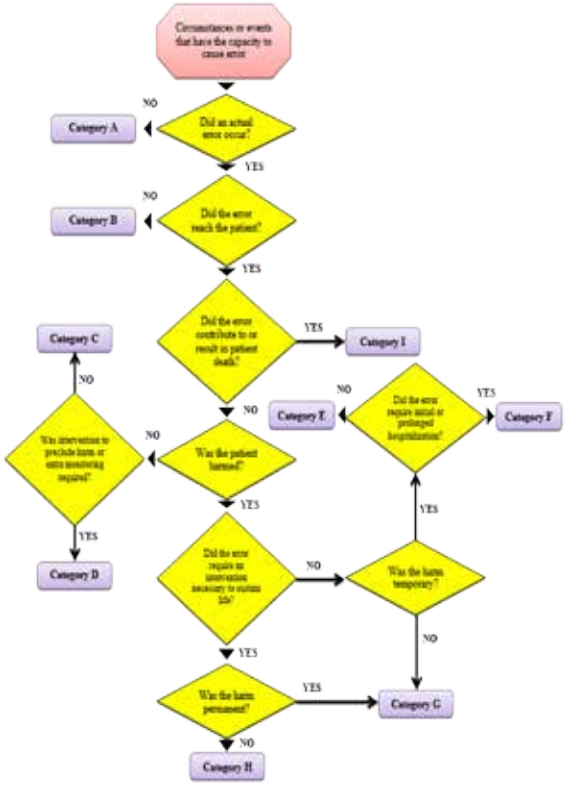

ISMP Key System Elements of Medication Use 6

(Cause of error/ Contribution factor: (May underline more than one), ISMP ASSESS–ERR)

Element	Examples of Safety Problems	Examples of Safety Strategies
1. Patient information (e.g., age, sex, diagnoses, pregnancy, allergies, height, weight, lab values, diagnostic study results, vital signs, ability to pay for prescriptions, patient identity) Essential patient information is obtained, readily available inuseful form, and considered when prescribing, dispensing, and administering medications.	Untimely access to lab studies Failure to adjust doses for patients with hepatic or renal impairment Patient allergies unknown Teratogenic medication given to pregnant patient Failure to notice significant respiratory depression in patients receiving IV opioids Patient misidentified Patient unable to pay for prescriptions Patient weight unavailable for proper dosing	Gain electronic access to lab values Communicate patient allergies to pharmacy before medications are dispensed and administered List allergies and diagnoses on order forms and medication administration records (MARs) Place allergy alert bracelets on hospitalized patients Use two unique identifiers (or bar coding) to confirm institutional patient identity Take MAR to the bedside during drug administration; consult patient drug profile prior to pharmacy dispensing Require special monitoring for high-risk patients (those with obesity, asthma, or sleep apnea) receiving IV opioids Assess patient's ability to pay for prescriptions and refer to case management/social services if problems are uncovered
2. Drug information (e.g., maximum dose, typical dose, route, precautions, contraindications, special warnings, drug interactions, cross-allergies) Essential drug information is readily available in useful form to those ordering, dispensing, or administering medications.	Incomplete information about the patient's at-home medications Knowledge deficit leading to dispensing or administration of the wrong dose or use of the wrong route Lack of staff awareness of special precautions or special monitoring needed with new medication Computer warnings about unsafe doses overlooked or ignored Serious drug interaction unknown or overlooked	Provide up-to-date, timely drug information (textbooks and online at all computer terminals) Have staff pharmacists in patient care units for consultation and education Provide readily accessible dosing charts, protocols, guidelines, and checklists for high-alert medications (Chapter 14) Establish maximum doses for high-alert medications; list applicable doses on preprinted orders; build alerts into computer systems to warn staff if doses exceed safe limits Have a pharmacist review all prescriptions and drug orders before administration (except in an emergency) Establish a reconciliation process for verifying patient's at-home medication list and verifying medication lists upon each transfer of care

3. Communication (e.g., communication dynamics among colleagues, team dynamics, communication of drug orders) Methods of communicating drug orders and other drug information are standardized and automated to minimize the risk for error.	Failure to question ambiguous or unclear orders or pursue safety concerns because of intimidation by prescriber Illegible handwritten orders Error-prone presentation of medication orders on MARs or patient profiles Incomplete medication orders (missing dose or route, orders to resume same medication upon transfer or to take at-home medications upon admission) Abbreviations misunderstood (e.g., U misread as a zero) Spoken orders misheard Failure to transmit all orders or prescriptions to the pharmacy	Use electronic prescribing systems that connect to the pharmacy computer and electronic MAR Use carefully designed, standard preprinted orders Prohibit error-prone abbreviations, symbols, and dose expressions on orders, MARs, labels, computer screens (see Chapter 8) Discourage spoken (including telephone) orders except in emergencies, and prohibit them for cancer chemotherapy Read back spoken orders to confirm understanding Require complete, reconciled orders (not "resume" orders) upon admission, transfer, and discharge Establish a procedure that specifies the steps practitioners should take when there is disagreement about the safety of an order Send all orders to the pharmacy, even if the medication prescribed is available on the unit or the order does not contain a medication
4. Drug names, labels, and packages Readable labels that clearly identify drugs and doses are on all medication containers, and drugs remain labeled up to the point of administration. Strategies are undertaken to minimize the possibility of errors with products that have similar or confusing labels, packages, or drug names.	Product misidentification due to look-alike drug labels and packages or look-alike/ sound-alike drug names Confusing or ambiguous labels on medications Unlabeled medications or syringes Unlabeled solutions or syringes on a sterile field Poorly positioned labels that obscure vital information Doses dispensed in bulk supplies without patient-specific labels Mislabeled medications	Consider the potential for look-alike appearance or label ambiguity of commercial containers For institutional use, dispense medications in labeled, unit dose form Label all containers, with drug name and strength most prominent Within institutions, keep oral medications in original packaging until administered at the bedside Store drugs with look-alike names or packages in separated areas or in separated drawers of automated dispensing equipment Use warning labels to alert staff to unusual strengths and special precautions Ensure that pharmacy labels are easy to read and understand Require prescribers to include the indication for prn medications to differentiate them from drugs with look-alike names

5. Drug standardization, storage, and distribution (e.g., storage of unit stock medications and pharmacy-dispensed medications, preparation of IV medications, use of standard concentrations, pharmacy delivery services) **Intravenous solutions, drug concentrations, and administration times are standardized whenever possible.** **Medications are provided to patient care units in a safe and secure manner and available for administration within a time frame that meets essential patient needs.** **Unit-based floor stock is restricted.**	**Multiple concentrations of IV solutions leading to potential use of the wrong concentration** **Nurse preparation of IV solutions** **Failure to properly dilute concentrated medications and electrolytes before administration** **Selection of the wrong drug or dose caused by unsafe storage of medications in the pharmacy or on patient care units** **Storage of hazardous chemicals, fixatives, and developers with medications, leading to mix-ups** **Missing medications because of problems with pharmacy distribution or nursing transmission of orders** **Nonstandard medication administration times** **Delay in therapy due to untimely delivery of new medications or failure of nursing transmission of the order** **Unsafe nursing access to pharmacy after hours**	**Standardize concentrations of insulin, heparin, morphine, and vasopressor drips (adult and pediatric) to a single concentration** **Use commercially available premixed IV solutions whenever possible** **Limit nurse preparation of IV solutions to emergency situations** **Dispense medications from the pharmacy according to realistic time frames for stat, urgent, and routine medications** **Store high-alert drugs in the pharmacy until needed for a specific patient, or secure and restrict access if they are available on the unit** **Remove concentrated forms of electrolytes from patient care units** **Provide all stock medications in unit dose form (no bulk supplies)** **Remove discontinued medications from the unit in a timely manner** **Do not borrow medications from patient supplies** **Prohibit nursing access to the pharmacy after hours; establish a night cabinet with a restricted supply of medications for use when pharmacy is closed**

6. Medication delivery devices (e.g., infusion pumps, implantable pumps, oral and parenteral syringes, glucose monitors) **The potential for human error is mitigated through careful procurement, maintenance, use, and standardization of devices used to prepare and deliver medications.**	**Pump programming errors** **Accidental administration of an oral solution by the IV route via devices with Luer connections** **Rapid free-flow of solution when tubing is removed from the pump** **Failure to notice incorrect default setting on pump, leading to dosing errors** **Unfamiliarity with medication delivery devices, leading to misuse** **Line mix-ups (e.g., connecting an IV solution to an epidural line)** **Insufficient supply of infusion pumps to meet patient needs** **End users (often nurses) not involved in purchase decisions regarding medication delivery devices**	**Examine new devices for the potential for errors before purchase and use** **Limit the variety of infusion pumps to promote staff proficiency** **Prohibit the use of infusion pumps without free-flow protection** **Train staff adequately about use of new devices and ensure competency before independent use** **Require one nurse to set up a pump and another to independently double-check the solution, settings, line attachment, and patient before infusing IV solutions that contain high-alert medications** **Label the distal ends of all tubing if patients are receiving solutions via multiple routes (e.g., IV, intra-arterial, enteral, epidural, bladder instillation)** **Use specially designed oral syringes to administer oral solutions to prevent inadvertent connection to an IV port** **Purchase and use pumps that offer technology that can intercept and prevent wrong-dose or infusion rate errors**

7. Environmental factors and staffing patterns (e.g., physical surroundings, physical health of staff, organization of unit, lighting, noise, foot traffic, storage, ergonomics, workload, staffing patterns, work schedules) Medications are prescribed, transcribed, prepared, and administered in a physical environment that offers adequate space and lighting and allows practitioners to remain focused on medication use. The complement of qualified, well-rested practitioners matches the clinical workload without compromising patient safety.	Drug mix-ups due to lack of space or cluttered work spaces Drug mix-ups due to crowded and disorganized storage of medications in refrigerators Misinterpretation of spoken/ telephone orders because of noise and distractions Errors in preparation or drug mix-ups due to poorly lighted work spaces and drug storage cabinets Interruptions during medication administration or preparation causing mental slips and other errors Inadequate staffing patterns leading to task overload and rushed procedures Staff member fatigue causing impaired judgment and flawed performance of job functions Mental overload and error potential due to inadequate breaks Lack of staffing contingency plans to cover illness and vacations Human resources required for new services not fully considered	Ensure adequate space, storage, and lighting in stock medication areas, including automated dispensing cabinets Provide work spaces that are free of distractions for transcription of medication orders Arrange areas for IV and oral dose preparation so that they are isolated from noise, foot traffic, and other distractions Make computer screens and patient monitors adjustable for staff comfort and safety during use Purchase refrigerators that are of adequate size for organized storage of medications Establish a realistic staffing plan to safely provide care to patients during staff illnesses, vacations, and fluctuations in patient acuity Schedule adequate staffing to allow for staff meals and breaks Manage and monitor individual staff schedules to allow adequate rest between shifts and to prohibit shifts longer than 12 hours Minimize the use of transient agency staff Communicate plans for new services to all involved staff, and carefully consider the resources necessary to handle additional work volume without compromising patient safety

8. Staff competency and education (e.g., orientation, in-service training, certifications, annual competencies, skills labs, simulation of events, off-site education) Practitioners receive sufficient orientation to medication use and undergo baseline and annual competency evaluation of knowledge and skills related to safe medication practices. Practitioners involved in medication use are provided with ongoing education about medication error prevention and the safe use of drugs that have the greatest potential to cause harm if misused.	Delays and errors due to misunderstanding between nursing and pharmacy, stemming from lack of knowledge of each discipline's practice patterns and environments Inappropriate medication doses or errors in patient assessment and monitoring due to lack of knowledge about particular patient populations Errors related to task overload and rushed procedures for those with added responsibility of training new staff Medication errors by new or reassigned ("floated") staff who are required to perform unfamiliar tasks or give unfamiliar medications without proper orientation, education, or supervision Errors with new medications given to patients without full knowledge of the preparation, dose, route, action, or effects to anticipate Errors (including near misses) that are not reported, with consequent loss of knowledge about the causes of errors and their prevention	Organize all orientation schedules according to individual learning needs and assessments Arrange staffing so that trainers have reduced workload to avoid overload of normal duties Require new nurses to spend time in the pharmacy to become familiar with drug dispensing processes Require new pharmacists to spend time on patient care units to become familiar with drug administration processes Provide staff education about new medications before they are used Require pharmacy to affix special alerts or provide nurses with other important information about nonformulary drugs when dispensing these medications Ensure that reassignment to other clinical areas ("floating") is not permitted until staff have undergone orientation and competency verification Include in job descriptions and performance evaluations specific accountability standards for patient/ medication safety that do not include the absence of errors or a numeric error threshold Provide staff with ongoing education about medication errors that have occurred within the organization and in other organizations, as well as strategies to prevent these errors Provide staff with the necessary support and time to attend internal and external education programs related to medication use and error prevention

9. Patient education (e.g., drug information sheets, dosing schedules for complex medication regimens, discharge instructions, tips for avoiding errors, consumer representation in drug safety efforts) Patients are included as active partners in their care through education about their medications and ways to avert errors.	Patients might feel uncomfortable reminding staff to verify their identity Patients might be reluctant to ask questions about the medications they are receiving Patients might not understand information given to them orally because of medical jargon or other language barriers Low health literacy or poor reading skills might prevent patients from understanding printed information or directions for using medications Patients often lack resources for questions about drug therapy after discharge Patients might not remember all the medications and doses they are taking, which increases the risk of errors in prescribing medications upon admission Patients lack information about the causes of medication errors and how to prevent them	Teach patients how to actively participate in proper identification before accepting medication or undergoing procedures Provide patients/families with the brand and generic names of each medication administered, the general purpose, the prescribed dose, and important adverse effects Consult a pharmacist for assistance, especially if patients are, or will be, taking more than five medications at home Encourage patients to ask questions about their drug therapy Fully investigate and resolve all patient questions or concerns about drug therapy before drug administration Provide patients with written materials that use lay terminology (eighth-grade reading level or lower) for high-alert medications prescribed at discharge Instruct patients on when and whom to call with concerns or questions about their drug therapy after discharge Encourage patients to keep a written record of all their prescription and nonprescription medications, herbal products, and vitamins, and to show the list to health care providers during each inpatient and outpatient visit

10. Quality process and risk management (e.g., culture, leadership, error reporting, safety strategies, safety redundancies) A nonpunitive, systems-based approach to error reduction is in place and supported by management, senior administration, and the board of trustees. Practitioners are stimulated to detect and report errors, and interdisciplinary teams regularly analyze errors that have occurred within the organization and in other organizations for the purpose of redesigning systems to best support safe practitioner performance. Simple redundancies that support a system of independent double checks or an automated verification process are used for vulnerable parts of the medication-use process to detect and correct errors before they reach patients.	Lack of leadership and budgetary support for medication safety Disincentives (shame, blame, fear of disciplinary action, documentation of errors in personnel files) encourage underreporting of errors Culture of secrecy and blame prevents disclosure of errors to patients and families Inaccurate error rates determined by using error reports, with a counterproductive goal of reducing the number of error reports Ineffective error prevention strategies focused on individual performance improvement rather than system improvements Lack of understanding of medication administration as a system and ways to safeguard the system as a whole Lack of automated or manual double checks for critical steps in the medication-use process Failure of manual double checks, often because they are not performed independently Misplacement or misuse of double checks in place of system enhancements that would prevent error	Clearly articulate patient/medication safety in the organization's mission/vision statements Train midlevel managers to effectively evaluate competency and handle difficult behavior without allowing the presence or absence of errors to be a factor Promote a culture where human error is anticipated and accountability for medication safety is shared among organizational leaders and professional staff without blame Promote and reward reporting of errors and hazardous conditions that could lead to errors, and expect a sustained, not reduced, error-reporting rate Disclose all errors that reach a patient Include discussions about errors and their prevention in all staff meetings as a standing agenda item Convene an interdisciplinary team to routinely review errors and other safety data to identify system-based causes and facilitate implementation of system-based enhancements Invite patients and community representatives to participate in medication safety discussions, and solicit their input Disseminate information regularly throughout the organization about errors and safety strategies Recalculate all doses for chemotherapy and pediatric medications to verify the prescriber's order Perform an independent double check (manual or automated) to verify the drug, dose, concentration, infusion rate, patient, route, and line attachment before administering selected high-alert medications such as IV insulin, IV chemotherapy, and IV opioids (including those used in patient-controlled analgesia) Use bar-coding technology during drug administration

References

1. Smetzer JL and Cohen MR., Definitions. Ch: Medication Error Reporting Systems, Editing: Cohen MR Medication Errors, 2nd Edition, Pharmacy Library, accessed 21/8/2012
2. Smetzer JL and Cohen MR. Reportable Events, Conditions, and Priorities, Ch: Medication Error Reporting Systems, Editing: Cohen MR Medication Errors, 2nd Edition, Pharmacy Library, accessed 21/8/2012
3. Smetzer JL and Cohen MR. Categorizing Reports, Ch: Medication Error Reporting Systems, Editing Cohen MR Medication Errors, 2nd Edition, Pharmacy Library, accessed 21/8/2012
4. ISMP survey helps define near miss and close call. ISMP Medication Safety Alert Acute Care. September 24, 2009
5. Sentinel Event Policy and Procedures, MOH

Smetzer JL and Cohen MR. Defining “Systems” , Ch: Causes of Medication Errors, Editing Cohen MR Medication Errors, 2nd Edition, Pharmacy Library, accessed 21/8/2012.

Medication Safety Policy no. MOH/MSPP/0008/01	
Issue Date: 5/1434 Hijri	**Revision Date: 5/1436 Hijri**

Drug Product Quality Reporting Policy

1. Purpose

1. 1 To establish a comprehensive policy & procedure for :

1. 2 Reporting any Drug Product quality related problem which occur in the Ministry of Health facilities to ensure that the required safety, effectiveness and quality of drug products is maintained throughout the entire medication supply system up to the point of use.

2. Definition

2. 1 Drug Product

The finished dosage form that contains a drug substance, generally, but not necessarily in association with other active or inactive ingredients.

2. 2 (OTC) Over-the-Counter Drugs

An OTC drug defined as safe and effective for use by the general public without a doctor’s prescription.

3. Forms

3. 1 Attachment: Drug Quality Report Form, General Administration of Pharmaceutical Care, Ministry of Health.

4. 4. Policy

4. 1 If the medication did not seemed right to any Medical, Pharmacy, Nursing and other staff he/she should report that.

4. 2 Any drug product (OTC or prescription) problem noted when the drug is received, used, or
dispensed should be reported. Drug product problems may include:

- Efficacy
- Packaging
- Physical, chemical or microbiological changes
- Size / volume
- Suspected mislabeled drugs
- Inaccurate or unreadable product labels/labeling (including the package insert)
- Packaging that is torn or punctured
- Sterile containers or vials that are punctured or leaking
- Packaging or product mix-ups

- Abnormal odor or taste
- Capsule leakage
- Chipped, cracked, or splitting tablets
- Tablet or capsule discolorations
- Broken, cracked, or chipped syringes
- Suspected product contamination
- Sterile syringes with floating objects or growth
- Vials with foreign floating objects or growth
- Container closure defects
- Leaking vials

4. 3 All drug product problems should be documented in the official Drug Quality Report Form (see attached form: Drug Quality Report Form), The report must be completed, in a timely manner.

4. 3.1 It's important to :

4. 3.2 Fill the Drug Quality Report Form out completely as possible

4. 3.3 Attach additional information, if needed.

4. 4 The Medication Safety officer is responsible to communicatethe competed Drug Quality Reports to General Administration of Pharmaceutical Care, Ministry of Health in an organized and systematic way.

5. All the competed Drug Quality Reports should be handled by the Medication Safety officer in confidential and secure manner.

6. Procedures

6. 1 If any Medical, Pharmacy, Nursing and other staff notes any quality related problem while receiving, using, or dispensing any drug product (OTC or prescription), he/she should report that using the official Drug Quality Report Form (see attached form).

6. 2 The one noting quality related problem may contact their pharmacists first if they have drug quality concerns or complaints. Pharmacists can provide essential information regarding the product and the product labeling.

6. 3 The one noting quality related problem should fill the Drug Quality Report Form out completely as possible with regard to suspect product information and contact information. If the one noting quality related problem while documenting need clarification of any item that should be completed ,he/she may ask the Medication Safety officer to assist him in how to complete documentation of all the required information.

6. 4 The completed Drug Quality Report Formshould be delivered to the Medication Safety officer in the Pharmacy Department within 24 hours.

6. 5 in the event that a product defect is suspected to be a widespread problem which may bedetrimental to patients, the Medication Safety officer notifies the Pharmacy Director for further action to be taken. Pharmacy inventory and purchasing staff are also informed in order to implement measures such as a recall, if necessary.

6. 6 The Medication Safety officer is responsible to send the completed form (and enter the data in the electronic form in MOH website) to the General Administration of Pharmaceutical Care, National Drug Information Center, Medication Safety Department using the Fax No. 014056848 or e-mail : phacare-NCDI@moh.gov.sa , if Medication Safety officer need to contact the authorized pharmacist he/she should contact through telephone no. 014015555 Ext. 1686.

6. 7 The Medication Safety officer is responsible to keep all the original completed Drug Quality Report Form in confidential and secure manner. The Medication Safety officer must not respond to any request from any employee asking for photocopying any Drug Quality Report Form.

6. 8 The Medication Safety officer is responsible to aggregate the data of all the medication errors reported and formulate a Monthly Drug Quality Summary Report .

6. 9 The Director of Pharmacy or designee shall review all Monthly Drug Quality Summary Report.

6. 10 The Medication Safety officer is responsible to submit the Monthly Drug Quality Summary Report to :

- PTC Committee
- Medication Safety Committee

An investigation of the drug product quality related problem should be performed and documented by the Medication Safety officer. Necessary action(s) should be taken with follow-up as necessary.

New Changes and Addition to The Formulary

Code No.	Item Specification	Dosage Form	Strength
549066414	Budesonide 3mg Capsules	Capsule	3 mg
544014040	Milrinone	Vial	1mg/ml (10ml)
544064360	Procainamide Hcl	Vial	1 Gm (10 ml)
544054210	Propranolol Hcl	Ampoule	1mg/ml (5ml)
544104770	Sodium Nitroprusside	Ampoule or Vial	10mg/ml (5ml) 50 mg
544101733	Candesartan	Tablets	8mg
544101734	Candesartan	Tablets	16mg
544101763	Telmisartan	Tablets	40mg
544101751	Olmesartan	Tablets	20mg
544024051	Nitroglycerin	Ampoule or Vial	5mg/ml (10ml)
544094600	Dobutamine Hcl	Ampoule or Vial	250 mg/10ml
544094650	Noradrenaline Acid Tartrate	Ampoule	1mg/ml (4mg/Amp (4ml))
545031556	Diphenhydramine Hcl	Vial	50mg/ml
545034555	Promethazine Hcl	Ampoule	50 mg/ 1ml
549031350	Bromhexine Hcl	Tablets	8mg
549032360	Bromhexine Hcl	Syrup	4mg/5ml
546061434	Betahistine Dihydrochloride	Tablet	16 mg
545054760	Phenytoin Sodium	Vial	250 mg (5ml)
540052695	Raltegravir	Tablet	400 mg
547061635	Glimepiride	Tablet	2mg
547034265	Vasopressin	Ampoule	20 U/ml 1ml
550073901	Iodine Vaginal Dish	Vaginal Dish	10%
548011152	Cholecalciferol (Vitamin D3)	Capsule	1000 Iu
548011154	Cholecalciferol (Vitamin D3)	Capsule	5000 Iu
548011112	Biotin	Tablet	10 mg
543064004	Arginine Hcl Oral Powder 100 Gm	Powder Jar	100 Gm
543064003	Arginine Hcl 10% Iv 300 ml	Bottle	100mglml
550073955	Sodium Benzoate Oral Powder	Bottle	500 Gm

543064009	Sod Phenyl Acetate+Sod Benz 10%	Ampoule	10%
543064008	Carglumic Acid	Tablet	200 mg
543064007	Phenyl Butyrate	Tablet	500 mg
548011111	Riboflavine B2	Tablet	100 mg
545023267	Diclofenac	Gel	1-3%
545021224	Indomethacin	Ampoule	1mg
545021262	Lornoxicam	Ampoule	8 mg
546055442	Cortamiton	Cream	10%
545064890	Atropine Sulfate	Ampoule, Prefilled Syringe	0.4 - 0.6 mg/ 1 ml,0.05mg/ml 5ml
552011002	Calamine	Lotion	
550073942	Chlorhexidine 2 % and Alcohol 70%	Stick	2% & 70%
550073943	Didecyl Dimethyl Ammonium Bromide	Spray Ready to Use	70% 500-750ml
550073944	Didecyl Dimethyl Ammonium Bromide	Concentrated Solutions	70% 2-5 L
550073949	Peracetic Acid	Solution	(3-5 %)1-2 L
550073947	Iodophor 7,5 % & Isopropyle Alcohol 70%	Solution	7.5% & 70% (50-100 ml)
544094624	Adrenalin (Epinephrine)	Prefilled Syringe	300 Mcg
543074504	Tetrastarch (Hydroxyethyl Starch Waxy Maiez)	Infusion Vial	6% 500 ml
550063681	Urea	Lotion	10%(120 -180ml) / Bottle
549021280	Omalizumab	Vial	150mg
540051801	Telaprevir	Tablet	375mg
548024418	Sodium Chloride	Nasal Drops	0.9% 15-30 ml
550063611	Tretinoin	Liquid	0.05% 25-30 ml / Bottle
550063612	Tretinoin	Gel	0.025 % 20 - 30 Gm / Tube
550063613	Tretinoin	Cream	0.025% 15-30 Gm / Tube

Deleted Items

Code No.	Item Specification	Dosage Form	Strength
543024210	Heparin Calcium for Subcutaneous Injection	Ampoule	5,000 I.U.
547033266	Desmopressin Acetate	Tablet	200 Mcg
547033262	Desmopressin Acetate	Nasal Spray	10 Mcg 5-6 ml
547041301	Ritodrine Hcl	Tablet	10 mg
547044305	Ritodrine Hcl	Ampoule	50 mg
543074503	Hydrxoy Ethyl Starch	Infusion Vial	6 % 500 ml/ Bottle
550013070	Polymyxin B+ Neomycin	Eye Dropper	10.000+3.5ml 5ml Bottle
540021480	Ketoconazole	Tablet	200 mg
552011060	Phenol Crystals	Powder Container	100 Gm
550073940	Chlorhexidine Gluconate + Cetrimide Solution	Container	1.5% + 15%)1 Liter)
552033420	Ethyl Alcohol	Container	95% 25 Liters/ Container
552033430	Formaldehyde Solution (Formalin)	Container	1 Liter/ Container
550073900	Glutaraldehyde With Activator Buffer for Adjusting The Ph at 7.5-8.5	Container	2 % 5 Liters/ Container
552033440	Hydrogen Peroxide (20 Volume)	Bottle	6% 500 ml/ Bottle
552033462	Isopropylalcohol Absolute (99%), 25 Liters/Container	Container	
546031231	Famotidine	Tablet	20 mg
546031237	Nizatidine	Tablet	150 mg
550013026	Sulfacetamide	Eye Dropper	0.1
552011001	Calamine	Powder Container	1 Kg
552011010	Gentian Violet Crystals (Medical)	Powder Container	100 Gm
552011150	Potassium Chloride	Powder Container	1 Kg

552010080	Sodium Bicarbonate	Powder Container	5 Kg
540011234	Cefaclor	Suspension	250 mg / 5 ml
540011230	Cefaclor	Tablet or Capsule	250 mg
546031432	Tropisetron	Capsule	5 mg
540011300	Oxytetracyclin	Capsule	250 mg
540014400	Tobramycin Sulfate	Ampoule or Vial	80 mg
540011346	Roxithromycin	Tablet or Capsule	150 mg
550060111	Coal Tar	Ointment	5 %
550060112	Coal Tar	Shampoo	1%
550060113	Dithranol	Ointment	0.1-0.2%
550060114	Dithranol	Ointment	0.1%

Crash Cart Drugs for Pediatrics

S/N	Name of Drugs	Qty Premixed Bag/Syg	Qty Vial/Amp
1	Adenosine 3mg/ml (2ml) Iv Vail.	--	2
2	Amiodarone 1.5mg/ml (150mg/100ml) Premixed Bag *If Not Available Amiodarone 50mg/ml (3ml Ampoule) Iv Inj.	2	3
3	Atropine Sulphate 0.05mg/ml 5ml Prefilled Syringe	5	--
	*If Not Available Atropine Sulphate 0.1mg/ml 10ml Prefilled Syringe.	3	--
4	Calcium Chloride 10% (10ml) Prefilled Syringe.	2	--
5	Epinephrine 1:10,000(0.1mg/ml) 5ml Prefilled Syringe.	5	--
	*If Not Available Epinephrine 1:10,000(0.1mg/ml) 10ml Prefilled Syringe.	3	--
6	Glucose 10%, 10ml Ampoule	2	--
	*If Not Available Glucose 10%, 250ml Plastic Bottle	2	--
7	Lidocaine 2% 20mg/ml, 100mg/5ml Prefilled Syringe	2	--
8	Magnesium Sulfate (10mg/ml) 1G/100ml Premixed Bags *If Not Available Magnesium Sulfate 10% (20ml) Vial.	1	2
9	Procainamide Hcl 100mg/1ml (1G/Vail (10ml)) Iv Injection.	--	2
10	Sodium Bicarbonate 1Meq/ml (10ml) Prefilled Syringe.	2	--
	*If Not Available: Sodium Bicarbonate 8.4% (50ml) Prefilled Syringe.	2	--
11	Naloxone 1mg/ml, 2ml Prefilled Syringe. *If Not Available Naloxone 0.4mg/ml 1ml Ampoule	2	2

Crash Cart Medication to Maintain Cardiac Output and for Post Resuscitation Stabilization for Pediatric

S/N	Name of Drugs	Qty Premixed Bag/Syg	Qty Vail/Amp
1	Dobutamine 500mg/250ml D5w Premixed Bag *If Not Available Dobutamine Hl250mg/ 10ml Iv Vial.	1	2
2	Dopamine 800mg/250ml D5w Premixed Bag *If Not Available 40mg/ml (5ml) Iv Ampoule.	1	2
3	Epinephrine 1:1,000(1mg/ml) 5ml Prefilled Syringe *If Not Available Epinephrine 1:1,000(1mg/ml) 1ml Ampoule	5	10
4	Milrinone 200Mcg/ml, 20mg/100ml D5w Premixed Bag. *If Not Available Milrinone 1mg/ml (10ml) Vial	1	2
5	Norepinephrine 1mg/ml (4mg/Amp (4ml)) Iv Ampoule.	--	2
6	Sodium Nitroprusside 10mg/ml (5ml) Iv Vail	--	2

Crash Cart Drugs for Adults

S/N	Name of Drugs	Qty Premixed Bag/Syg	Qty Vial/ Amp
1	Amiodarone (1.8mg/ml) 360mg/200ml D5w Premixed Bag *If Not Available 50mg/ml(3ml Ampoule) Iv Injection.	2	5
2	Atropine Sulphate 0.1mg/ml (10ml) Prefilled Syringe. *If Not Available : Atropine Sulphate 0.4-0.6mg/ml (10ml Ampoule)	5	5
3	Calcium Chloride 10% (10ml) Prefilled Syringe.	2	--

4	Dextrose 50% (50ml) Prefilled Syringe. *If Not Available Dextrose 50% 50ml Iv Vail .	1	2
5	Dobutamine 500mg/250ml D5w Premixed Bag. *If Not Available Dobutamine HI250mg/10ml Iv Ampoule.	1	2
6	Dopamine 800mg/250ml D5w Premixed Bag. *If Not Available Dopamine 40mg/ml (200mg/5ml) Iv Vail.	1	2
7	Epinephrine 1:10,000(0.1mg/ml) 10 ml Prefilled Syringe. *If Not Available Epinephrine 1:10,000(0.1mg/ml) 10ml Ampoule.	10	10
8	Norepinephrine 1mg/ml, 1ml Ampoule, {4mg/Amp (4ml)} Iv Ampoule.	2	2
9	Procainamide Hcl 100mg/1ml {1G/Vail (10ml)}Iv Injection.	2	2
10	Sodium Bicarbonate 1Meq/ml 8.4% (50ml) Prefilled Syringe. *If Not Available: Sodium Bicarbonate 8.4% (50ml) Iv Vial.	2	2
11	Magnesium Sulfate (40mg/ml) 2Gm/50ml Premixed Bag *If Not Available Magnesium Sulfate 10% (10ml) Vail	1	2
12	Vasopressin 20U/ml 1ml Vial 2.	2	--
13	Lidocaine 2% 20mg/ml 100mg/5ml Prefilled Syringe	2	--
14	Lidocaine Infusion 2G/500ml D5w Premixed Bag.	1	--

Adults Supplementary Drugs (Available in The Ward)

S/N	Name of The Drugs	Qty Premixed Bag/Syg	Qty Vial/Amp
1	Calcium Gluconate 10% (10ml) Iv Ampoule.		2
2	Dextrose 10% 500ml Iv in Bottle.		2
3	Digoxin 0.25mg/ml (2ml) Iv Injection.		2
4	Furosemide 10mg/ml (2ml) Iv Ampoule.		2
5	Hydrocortisone 100mg Iv Ampoule.		5
6	Isoproterenol Hcl 1:5000 (0.2mg/ml) 1ml Ampoule.		2
7	Nitroglycerin (100Mcg/ml) 25mg/250ml Premixed Bag. *If Not Available Nitroglycerin 5mg/ml (10ml) Iv Vial	2	5
8	Phenytoin 250mg Iv (5ml) Vial		5
9	Propranolol 1mg/ml Iv (5ml) Vial		2
10	Diphenhydramine 50mg/ml (1 ml Fill in 2 ml Cartridge)		5
11	Diltiazem 5mg/ml (10ml) Vial *If Not Available Verapamil 2.5 mg/ml (5mg/2ml) Vial 2		5
12	Sodium Chloride 0.9% 10ml Preservative Free Vial		2
13	Epinephrine 1:1,000 (1mg/ml) 10ml Prefilled Syringe *If Not Available Epinephrine 1:1,000 (1mg/ml) 1ml Ampoule.	5	10

Chapter 1
Gastrointestinal System

Code No.	Item Specification	Dosage Form	Strength			
01. Gastrointestinal System						
01.01. Antacids						
546014610	Aluminum Hydroxide + Magnesium Hydroxide	Tablet		NP	PHC	H
546012001	Aluminum Hydroxide + Magnesium Hydroxide (Low Sodium)	Suspension	100 ml	P	PHC	H
01.02. Antispasmodics						
546023120	Hyoscine Butylbromide	Tablet	10 mg	P	PHC	H
546025120	Hyoscine Butylbromide	Suppository	10 mg	P		H
546024130	Hyoscine Butylbromide for Injection	Ampoule	20 mg	P	PHC	H
546024135	Hyoscine Butylbromide	Syrup	5mg/5ml	P	PHC	H
546021137	Mebeverine Hcl	Tablet	200 mg	P	PHC	H
546021135	Mebeverine Hcl	Tablet	135 mg	P		H
01.03. Ulcer-Healing Drugs						
01.03.01. H2-Receptor Antagonists						
546031230	Ranitidine	Tablet	150 mg		PHC	H
546034232	Ranitidine Hcl	Ampoule	50 mg	P		H
01.03.02. Chelates and Complexes						
546070240	Sucralfate	Tablet	1 Gm	NP		
01.03.03. Proton Pump Inhibitors						
546031236	Omeprazole	Tablet or Capsule	20 mg	P	PHC	H
546031242	Lansoprazole	Tablet	30 mg	NP		
546031240	Esomeprazole Magnesium Trihydrate	Tablet	20 mg	P		H
546031238	Omeprazole Sodium	Vial	40 mg	P		H

546031239	Pantoprazoole Sodium Sesquihydrate	Vial	40 mg	NP		
01.04. Antidiarrheal Drugs						
546021090	Loperamide Hcl	Capsule	2 mg	P		H
546021091	Kaolin + Pectin	Suspension	9.88Gm + 22 mg/ 5ml 60ml/ Bottle	P		H
01.05. Drugs for Inflammatory Bowel Diseases						
546081702	Mesalazine	Tablets	400 mg – 500 mg	P		H
546041315	Mesalazine	Suppository	500 - 1000 mg	P		H
546081700	Sulfasalazine, 500 mg/ Tablet	Tablets	500 mg	P		H
547051415	Prednisolone	Enema With A Nozzle	20 mg 100 ml	P		H
549066414	Budesonide 3mg Capsules	Capsule	3 mg	NP		
01.06. Laxatives						
01.06.01. Bulk-Forming Laxative						
546061520	Bulk-Forming Laxative	Pack	7 or 15 Gm	P	PHC	H
01.06.02. Stimulant Laxatives						
546061515	Bisacodyl	Tablets	5 mg	P	PHC	H
546065562	Bisacodyl	Suppository	5 mg	P		H
546063510	Bisacodyl	Suppository	10 mg	P	PHC	H
546063520	Docusate Sodium	Tablets	100 mg	P		H
546063530	Docusate Sodium	Oral Solution	12.5 mg / 5ml	NP		
546065548	Glycerin Adults	Suppository	2 g	P	PHC	H
546065550	Glycerin Pediatric Suppository	Suppository	900 mg	P	PHC	H
546061500	Senna	Tablets	5 - 10 mg	P	PHC	H
01.06.03. Osmotic Laxatives						
551142650	Lactulose	Syrup	3 - 3.5 Gm/ ml (300 ml)	P	PHC	H
551142670	Phosphate Enema	Enema	60 ml	NP		
546065560	Phosphate Enema	Enema	100- 150 ml	P		H

551142652	Polyethylene Glycol , 3350-13.125 G Oral Powder , Sodium Bicarbonate 178.5 mg , Sodium Chloride 350 mg, Potassium Chloride 46.6 mg / Sachet	Sachet, Oral Powder		NP		
01.07. Antiflatulent Drugs						
546041300	Simethicone	Tablets	40 - 60 mg	P	PHC	H
546012003	Simethicone	Oral Dropper	40mg/ 0.6ml 30ml/ Bottle	P	PHC	H
01.08. Preparations for Hemorrhoids						
01.08.01. Soothing Preparations With Corticosteroids						
546103800	Antihemorrhoidal Without Steroid	Ointment or Cream	30 Gm/ Tube	P	PHC	H
546105810	Antihemorrhoidal Without Steroid	Suppository		P	PHC	H
01.08.02. Rectal Sclerosants						
546105830	Oily Phenol Injection	Ampoule	5% 5ml	NP		
01.09. Drugs Affecting Intestinal Secretions						
546091750	Multienzyme (Pancreatic Enzymes : Protease 200 - 600 U ; Lipase 5,000 - 10,000 U and Amylase 5,000 - 10,000 U) /Capsule or Enteric Coated Tablet	Capsule or Enteric Coated Tablet	200-600 I.u +5000-10000 I.u+5000-10000 I.u	P	PHC/1	H
01.09.01. Drugs Acting on The Gall Bladder						
546012000	Ursodeoxycholic Acid	Tablet	250 mg	P		H
546012002	Ursodeoxycholic Acid	Suspension	250 mg/ 5 ml	NP		

Chapter 2
Drugs Used in the Treatment of Diseases of The Cardiovascular System

Code No.	Item Specification	Dosage Form	Strength			
02. Drugs Used in The Treatment of Diseases Of The Cardiovascular System						
02.01. Positive Inotropic Drugs						
02.01.01. Cardiac Glycosides						
544011005	Digoxin	Tablets	125 Mcg	P		H
544011001	Digoxin	Tablets	250 Mcg	P		H
544011020	Digoxin	Oral Elixir With Dropper	50 Mcg/ml 60 ml/ Bottle	P		H
544014008	Digoxin	Ampoule	100 Mcg	NP		
544014010	Digoxin	Ampoule	500 Mcg/ 2ml	P		H
02.01.02 Phosphodiesterase Type-3 Inhibitors						
544014040	Milrinone	Vial	1mg/ml (10ml)	NP		
02.02. Diuretics						
02.02.01. Thiazides and Related Diuretics						
544071460	Chlorthalidone	Tablets	50 mg	P		H
544071450	Hydrochlorothiazide	Tablets	25 mg	P	PHC	H
544071470	Indapamide (Sustainad Release)	Tablet	1.5 mg	P	PHC	H
544071477	Metolazone	Tablet	2.5 mg	P		H
544071472	Metolazone	Tablet	5 mg	P		H
544071478	Metolazone	Tablet	10 mg	P		H
02.02.02. Loop Diuretics						
544071475	Furosemide	Tablets	40 mg	P	PHC	H
544071480	Furosemide	Tablets	500 mg	NP		
544072495	Furosemide	Oral Solution	5 mg / 5 ml 100-150 ml	P		H
544074485	Furosemide	Ampoule	10 mg/ml (20 mg/ 2 ml)	P	PHC	H
544074490	Furosemide for Injection	Ampoule or Vial	10 mg/ml (250 mg/ 25 ml)	P		H
02.02.03. Potassium-Sparing Diuretics and Combined Diuretics						

544071510	Spironolactone	Tablets	25 mg	P	PHC	H
544071513	Spironolactone	Oral Solution	25 mg / 5 ml 100 ml	NP		
544071426	Triamterene + Hydrochlorothiazide	Tablets	50 mg + 25 mg	NP		
544071525	Amiloride Hcl + Hydrochlorothiazide	Tablets	5 mg + 50 mg	P		H
02.02.04. Osmotic Diuretics						
544074535	Mannitol	Infusion Bottle	20% 250 ml Glass Bottle	P		H
02.03. Antiarrhythmic Drugs						
02.03.01. Supraventricular Arrhythmias						
544061405	Adenosine	Vial	3mg /ml (2ml Vial)	P		H
02.03.02. Supraventricular and Ventricular Arrhythmias						
544061410	Amiodarone Hcl	Tablets	200 mg	P		H
544064415	Amiodarone Hcl for Injection	Ampoule	50mg/ml (3ml Ampoule)	P	PHC	H
544064417	Disopyramide Phosphate	Capsule	100 mg	NP		
544064418	Disopyramide Phosphate	Ampoule	50 mg	NP		
544061351	Procainamide Hcl	Tablets	250 mg	NP		
544061355	Procainamide Hcl (Sustainad Release)	Tablet	500 mg	NP		
544064360	Procainamide Hcl	Vial	1 Gm (10 ml)	P	PHC	H
544061300	Quinidine Sulfate	Tablets	200 mg	P		H
544061302	Quinidine Gluconate	Vial	800 mg	NP		
02.03.03. Ventricular Arrhythmias						
544064395	Bretylium Tosylate	Ampoule	500 mg	NP		H
544064385	Lidocaine Hcl	Prefilled Syringe	1% 100 mg 10 ml/ Syringe	P	PHC	H
544064388	Lidocaine Hcl	Prefilled Syringe	2%, 100 mg 5 ml/ Syringe	P	PHC	H
544064390	Lidocaine Hcl	Premixed Bag	2 Gm in 500 ml D5w	P	PHC	H
551064425	Lidocaine Hcl, Preservative Free	Vial	20%, 1 G	NP		
544061400	Mexiletine Hcl	Capsule	200 mg	NP		

544064405	Mexiletine Hcl	Ampoule	250 mg	NP		
02.04. Beta-Adrenoceptor Blocking Drugs						
544051201	Propranolol Hcl	Tablets	10 mg	P		H
544051205	Propranolol Hcl	Tablets	40 mg	P	PHC	H
544051209	Propranolol Hcl	Syrup	20 mg/5 ml 100 ml	NP		
544054210	Propranolol Hcl	Ampoule	1mg/ml (5ml)	NP		
544051173	Atenolol	Tablets	50 mg	NP		
544051171	Atenolol	Tablets	100 mg	P	PHC	H
544054214	Esmolol Hcl	Ampoule or Vial	100 mg	P		H
544101795	Labetalol Hcl	Tablets	100 mg	P		H
544101790	Labetalol Hcl	Ampoule or Vial	5 mg/ ml (100 mg/ 20 ml)	P		H
544051172	Carvedilol	Tablets	6.25 mg	P	PHC	H
544051206	Bisoprolol Fumarate	Tablets	2.5 mg	NP		
544051180	Carvedilol	Tablets	25 mg	P	PHC	H
544051203	Bisoprolol Fumarate	Tablets	5 mg	P	PHC	H
544051207	Metoprolol Tartrate	Tablets	50 mg	P		H
544051208	Metoprolol Tartrate	Ampoule	5 mg	P		H
544051253	Sotalol Hydrochloride	Tablets	80 mg	NP		
02.05 Antihypertensive Drugs						
02.05.01 Vasodilator Antihypertensive Drugs						
544104780	Diazoxide	Ampoule	300 mg	NP		
544104781	Diazoxide	Suspension	250 mg/ 5 ml30 ml/ Bottle	P		H
544101725	Hydralazine Hclmesilate	Tablets	25 mg	P		H
544104730	Dihydralazine Mesilate or Hydralazine Hcl	Ampoule	20 mg	P		H
544104770	Sodium Nitroprusside	Ampoule or Vial	10mg/ml (5ml) 50 mg	NP		
02.05.02. Centrally Acting Antihypertensive Drugs						
544101703	Clonidine Hcl	Tablets	100 Mcg	NP		
544101700	Methyldopa	Tablets	250 mg	P	PHC	H
02.05.03. Alpha-Adrenoceptor Blocking Drugs						
544101710	Prazosin Hcl	Tablets	1 mg	P	PHC	H
544101715	Prazosin Hcl	Tablets	5 mg	P	PHC	H

551031244	Tamsulosin Hcl (Modified Release)	Tablets	400 Mcg	P	PHC/1	H
02.05.04. Pheochromocytoma						
544104750	Phentolamine Mesylate	Ampoule or Vial	10 mg	NP		
02.05.05. Angiotensin-Converting Enzyme Inhibitors						
544101740	Captopril	Tablets	25 mg	P	PHC	H
544101741	Captopril	Suspension	25 mg/5 ml 100 ml	P		H
544101746	Enalapril Maleate	Tablets	10 mg	P	PHC	H
544101747	Lisinopril	Tablets	10 mg	P	PHC	H
544101738	Fosinopril	Tablets	10 mg	NP		
544101745	Perindopril	Tablets	4 - 5 mg	P	PHC	H
02.05.06. Angiotensin Ii Receptor Antagonist						
544101750	Valsartan	Tablets	80 mg	P	PHC	H
544101749	Losartan Potassium	Tablets	50 mg	P	PHC	H
544101757	Irbesartan	Tablets	150 mg	P	PHC	H
544101760	Telmisartan	Tablets	80 mg	P		H
544101763	Telmisartan	Tablets	40mg	P	PHC	H
544101733	Candesartan	Tablets	8mg	P	PHC	H
544101734	Candesartan	Tablets	16mg	P	PHC	H
544101751	Olmesartan	Tablets	20mg	P	PHC	H
02.06. Nitrates, Calcium-Channel Blockers, and Peripheral Vasodilators						
02.06.01. Nitrates						
544021060	Nitroglycerin (24-Hour Effect Dose)	Transdermal Patch	10 mg	P		H
544021055	Nitroglycerin	Sublingual Tablet	0.4 - 0.6 mg	P	PHC	H
544024051	Nitroglycerin	Ampoule or Vial	5mg/ml (10ml)	P	PHC	H
544021070	Isosorbide Dinitrate	Sublingual Tablet	5 mg	P	PHC	H
544021075	Isosorbide Dinitrate	Tablets	10 mg	P		H
544021080	Isosorbide Dinitrate (Sustainad Release)	Tablet or Capsule	20 mg	P	PHC	H
544021093	Ivabradine	Tablet	5 mg	P		H
02.06.02. Calcium-Channel Blockers						
544031110	Diltiazem Hcl	Tablets	60 mg	P		H

544031114	Diltiazem	Vial	5mg/ml (10ml)	NP		
544031112	Diltiazem Hcl (Sustainad Release)	Tablet	90 mg	P		H
544031105	Nimodipine	Tablets	30 mg	P		H
544031120	Verapamil Hcl	Tablets	40 mg	P		H
544031125	Verapamil Hcl	Tablets	80 mg	P		H
544031126	Verapamil Hcl (Sustainad Release)	Tablet	120 mg	NP		
544031128	Verapamil Hcl	Oral Solution	40 mg / 5 ml 100 ml	NP		
544034130	Verapamil Hcl	Ampoule	5 mg	P		H
544031097	Amlodipine Besilate	Tablet or Capsule	5 mg	P	PHC	H
544031096	Felodipine Retard (Modified Release)	Tablets	5 mg	NP		
544031104	Nifedipine Retard (Modified Release)	Tablet or Capsule	30 mg	P	PHC	H
544031102	Nifedipine Retard (Modified Release)	Tablet or Capsule	20 mg	P		H
544031099	Amlodipine Besilate	Capsule	10 mg	NP		
544031098	Felodipine Retard (Modified Release)	Retard Tablet	10 mg	NP		
544031107	Nifedipine Retard (Modified Release)	Tablet or Capsule	60 mg	P		H
02.06.03. Peripheral Vasodilators						
544101718	Cinnarizine	Capsule	75 mg	P		H
544101717	Pentoxifylline	Capsule	400 mg	P		H
540051682	Papaverin	Vial	300 mg	NP		
02.07. Sympathomimetics						
02.07.01. Inotropic Sympathomimetics						
544094600	Dobutamine Hcl	Ampoule or Vial	250 mg/10ml	P		H
544094605	Dobutamine Hcl	Premixed Bag	500 mg in 250 ml D5w Bag	P	PHC	H
544094610	Dopamine Hcl	Ampoule or Vial	200 mg	P		H

544094612	Dopamine Hcl	Premixed Bag	800 mg in 250 ml D5w Bag	P	PHC	H
544094640	Isoprenaline Hcl (Isoproterenol Hcl)	Ampoule	200 Mcg/ ml (5 ml)	P	PHC	H
02.07.02. Vasoconstrictor Sympathomimetics						
544094650	Noradrenalin Acid Tartrate	Ampoule	1mg/ml (4mg/ Amp (4ml))	P	PHC	H
544094623	Adrenalin (Epinephrine)	Prefilled Syringe	150 Mcg	P		H
544094624	Adrenalin (Epinephrine)	Prefilled Syringe	300 Mcg	P		H
544094621	Adrenalin (Epinephrine)	Prefilled Syringe	1:10,000 (1mg/ml)	P	PHC	H
544094622	Racemic Epinephrine	Oral Inhalor	2.25% 15-30ml	P		H
544094615	Ephedrine Hydrochloride	Ampoule	30 - 60 mg / ml	P		H
544094613	Ephedrine Hydrochloride	Ampoule	3 mg/ ml in 10 ml	NP		
544094617	Phenylephrine Hcl	Ampoule	10 mg	P		H
02.08. Anticoagulants and Protamine						
543024205	Heparin Sodium	Ampoule	5000 I.u 0.2-0.5 ml	P		H
543024201	Heparin Sodium (Bovine)	Vial	25,000 I.U. / 5 ml	P		H
543021218	Warfarin Sodium	Tablets	1 mg	P		H
543021220	Warfarin Sodium	Tablets	2 mg	P		H
543021230	Warfarin Sodium	Tablets	5 mg	P		H
543021231	Anagrelide	Capsule	500 Mcg	P		H
543021234	Rivaroxaban	Tablet	10 mg	P		H
543034240	Protamine Sulfate	Ampoule	1% 50 mg/ 5ml	P		H
543034241	Dabigatran	Tablet or Capsule	75 mg	P		H
543034243	Dabigatran	Tablet or Capsule	110 mg	P		H
543034242	Dabigatran	Tablet or Capsule	150 mg	P		H

02.08.01. Low Molecular Wieght Heparin (Treatment Dose) Dvt, Pulmonary Embolism						
543024219	Tinzaparin Sodium	Prefilled Syringe	14000 I.U.	P		H
543024217	Enoxaparin	Prefilled Syringe	6000 I.U.	NP		
543024204	Dalteparin	Prefilled Syringe	7500 I.u	NP		
02.08.02. Low Molecular Wieght Heparin (Treatment Dose) Cardiac Treatment Myocardial Infarction, Unstable Coronary Artery Disease, Acute Coronary Syndrome						
543024214	Enoxaparin	Prefilled Syringe	8,000 I.U.	P		H
543024208	Dalteparin	Prefilled Syringe	10000 I.u	NP		
543024221	Tinzaparin Sodium	Vial	20000 I.u / Vial	NP		
02.08.03. Low Molecular Wieght Heparin (Prophylaxis Dose) High Risk						
543024216	Enoxaparin	Prefilled Syringe	4.000 I.U.	P		H
543024207	Dalteparin	Prefilled Syringe	5000 I.u	NP		
543024215	Tinzaparin Sodium	Prefilled Syringe	4.500 I.u	NP		
02.08.04. Low Molecular Wieght Heparin (Prophylaxis Dose)Moderate Risk						
543024212	Enoxaparin	Prefilled Syringe	2000 I.u	P		H
543024213	Tinzaparin Sodium	Prefilled Syringe	3500 I.u	NP		
543024211	Dalteparin	Prefilled Syringe	2500 I.U.	NP		
02.09. Antiplatelet Drugs						
545021160	Acetyl Salicylic Acid (Enteric Coated)	Tablet	75-100 mg	P	PHC	H
543021233	Clopidogral	Tablets	75 mg	P	PHC	H
544041150	Tirofiban Hydrochloride	Vial	250 Mcg / ml 50ml	P		H
544041152	Dipyridamol	Ampoule	20mg	NP		

02.10. Fibrinolytic Drugs						
543063182	Alteplase	Vial	50 mg	P		H
543063183	Reteplase	Set	10 mg	P		H
543044250	Streptokinase	Vial	250,000 I.U.	P		H
543044260	Streptokinase	Vial	750,000 I.U.	P		H
02.11. Antifibrinolytic Drugs and Hemostatics						
02.11.01. Antifibrinolytic Drugs and Hemostatics						
543064408	Ethanolamine	Ampoule	250 mg	NP		
543064407	Tranexamic Acid	Tablets	500 mg	NP		
543064409	Aminocaproic Acid	Tablets	500 mg	NP		
543064410	Tranexamic Acid	Syrup	500 mg / 5 ml	NP		
543064411	Aminocaproic Acid	Syrup	1250 mg / 5 ml 300-500 ml	NP		
543064401	Aminocaproic Acid	Ampoule Or Vial	4 Gm	P		H
543044254	Tranexamic Acid	Ampoule	500 mg	P		H
02.11.02. Antihemophilic Agent						
543054315	Recombinant Factor Viia	Vial	1 mg	P		H
543054316	Recombinant Factor Viia	Vial	2 mg	P		H
543054317	Recombinant Factor Viia	Vial	5 mg	P		H
543054301	Factor Viii (Stable Lyophilized Concentrate)	Vial	250 I.U.	P		H
543054310	Factor Viii (Stable Lyophilized Concentrate)	Vial	1000 I.U.	P		H
543054302	Recombinant Factor Viii	Vial	250 I.U.	P		H
543054304	Recombinant Factor Viii	Vial	500 I.U.	NP		
543054303	Recombinant Factor Viii	Vial	1000 I.U.	P		H

543054320	Factor Ix Fraction for Injection, Which Is Sterile and Free of Hepatitis, Hiv and Any Other Infectious Disease Agent	Vial	500 I.U.	NP		
02.12. Lipid-Lowering Drugs						
544121850	Cholestyramine	Sachet, Oral Powder	4 Gm/ Packet	P		H
544104752	Gemfibrozil	Capsule or Tablet	600 mg	P	PHC/1	H
544121900	Simvastatin	Tablet	10 mg	P	PHC	H
544121905	Pravastatin	Tablet	20 mg	NP		
544121901	Atorvastatin	Tablet	10 mg	NP		
544121902	Simvastatin	Tablet	20 mg	P		H
544121906	Atorvastatin	Tablet	20 mg	P		H
544121916	Simvastatin	Tablet	40 mg	NP		
544121920	Atorvastatin	Tablet	40 mg	NP		
544121904	Rosuvastatin	Tablet	10 mg	P	PHC	H
544121907	Rosuvastatin	Tablet	20 mg	P	PHC	H
02.13. Local Sclerosants						
551094550	Ethanolamine Oleate	Ampoule or Vial	5% (5 ml)	P		H
02.14. Antioxidant Agent						
548011150	Ascorbic Acid (Vitamin C)	Tablet	500 mg	P		H
544021076	Trimetazidine Dihdrochloride (Modified Release)	Tablet	35 mg	P		H
02.15. Pulmonary Arterial Hypertension						
544101735	Iloprost	Ampoule	10 Mcg	P		H
551104571	Sildenafil	Tablet	20 mg	NP		
544101798	Bosentan	Tablet	62.5 mg	P		H
544101799	Bosentan	Tablet	125 mg	P		H

Chapter 3
Drugs Used in The Treatment of Diseases of The Respiratory System

Code No.	Item Specification	Dosage Form	Strength			
03. Drugs Used in The Treatment of Diseases Of The Respiratory System						
03.01. Bronchodilators						
3.1.1. Selective Beta2-Adrenoceptor Stimulants						
549012020	Salbutamol	Syrup	2 mg/5 ml, 100-150 ml	P	PHC	H
549016040	Salbutamol Metered Dose Inhalations	Inhaler	100 Mcg/Puff (200 Doses)	P	PHC	H
549012030	Salbutamol	Nebulization Solution	0.5% 20 ml/ Bottle	P	PHC	H
03.01.02. Long Acting 2 Agonists (Laba) With Corticosteroids						
549016044	Salmeterol + Fluticasone Propionate Metered Dose Inhalations	Inhaler	25 Mcg + 50 Mcg 120 Doses	P		H
549016046	Salmeterol + Fluticasone Propionate Metered Dose Inhalations	Inhaler	25 Mcg + 125 Mcg 120 Doses	P	PHC	H
549066409	Formoterol + Budesonide Turbuhaler	Turbuhaler	4.5 Mcg + 160 Mcg 120 Doses	P		H
549016045	Salmeterol + Fluticasone Propionate	Diskus	50 Mcg + 250 Mcg 60 Doses	P		H
549016050	Salmeterol + Fluticasone Propionate	Inhaler	25 Mcg + 250 Mcg 120 Doses	P		H
03.01.03. Antimuscarinic						
549016100	Ipratropium Bromide , Metered Dose Inhalation	Inhaler	20 Mcg/Puff 200 Doses	P	PHC/1	H

549016110	Ipratropium Bromide	Nebulization Solution (Unit Dose Ampoule)	0.025% 2 ml 500 Mcg	P	PHC/1	H
549016120	Tiotropium	Inhalation Powder, Hard Capsule	18 Mcg	P		H
03.01.04. Theophylline						
549011228	Theophylline Anhydrous	Capsule or Tablet	100-125 mg	NP		
549011230	Theophylline Anhydrous (Sustained Release)	Tablet or Capsule	300 mg	P		H
549012240	Theophylline	Syrup	60 - 65 mg Base/5 ml 100-120 ml/ Bottle	P		H
549014250	Aminophylline	Ampoule	250 mg 10 ml	P		H
03.02. Corticosteroids						
549066430	Fluticasone Propionate	Inhaler	50 Mcg 120 Doses	P		H
549066411	Fluticasone Propionate	Inhaler	125 Mcg 120 Doses	P	PHC/1	H
549066415	Budesonide Turbuhaler	Inhaler	200 Mcg 200 Doses	P	PHC	H
547051431	Prednisolone	Syrup	15 mg/ 5ml	P	PHC	H
549066412	Budesonide	Nebulization Solution	500 Mcg / 2 ml	P	PHC/1	H
03.03. Cromoglycate						
549023320	Sodium Cromoglycate	Inhaler	5 mg 112 Doses	NP		
03.04. Antihistamines and Allergic Emergencies						
03.04.01. Nonsedative Antihistamines						
545031523	Non Sedating Antihistamine Tablet (Cetirizine, or Loratadine, or Astemizole)	Tablet	10 mg	P	PHC	H

549041400	Non Sedating Antihistamine Tablet (Cetirizine, or Loratadine)	Syrup	5 mg / 5 ml 100 ml	NP		
03.04.02. Sedative Antihistamines						
549041450	Chlorpheniramine Maleate	Tablet	4 mg	P	PHC	H
549042460	Chlorpheniramine Maleate	Syrup	2 mg / 5 ml (100 ml/ Bottle)	P	PHC	H
545031551	Diphenhydramine Hcl	Syrup	12.5 mg / 5 ml (100 ml/ Bottle)	NP		
545031555	Diphenhydramine Hcl	Capsule	25 mg	NP		
545031556	Diphenhydramine Hcl	Vial	50mg/ml	NP		
545031549	Promethazine Hcl	Tablet	10 mg	P	PHC	H
545031553	Promethazine Hcl	Syrup	5 mg / 5 ml 100 ml	P	PHC	H
545034555	Promethazine Hcl	Ampoule	50 mg	P	PHC	H
549042465	Hydroxyzine	Tablet	10 mg	P		H
550063664	Hydroxyzine	Tablet	25 mg	NP		
550063663	Hydroxyzine	Syrup	2 mg / ml Bottle	NP		
545031547	Meclozine + Vitamin B6	Tablet	25 mg + 50 mg	P	PHC	H
03.04.03. Anaphylaxis						
544094620	Adrenaline Hcl	Ampoule	1:1,000 (1 mg /ml) 1 ml	P		H
03.04.04 Allergen Immunotherapy						
549021280	Omalizumab	Vial	150mg	P		
03.05. Pulmonary Surfactants						
549086750	Beractant, Phospholipid	Vial	200 mg	P		H
549086752	Pumactant Phospholipid	Vial	100 To	NP		

03.06. Cough Suppressants, Expectorants, Mucolytic and Decongestants						
549031350	Bromhexine Hcl	Tablets	8mg	P		H
549032360	Bromhexine Hcl	Syrup	4mg/5ml	P		H
549072620	Dextromethorphan	Syrup	15 mg/ 5 ml 60-100 ml/ Bottle	P	PHC	H
549072703	Cough Syrup Pediatric Expectorant	Syrup	100 - 125 ml Bottle	P	PHC	H
549072700	Diphenhydramine Hcl, Ammonium Chloride and Sodium Citrate	Syrup	100 ml/ Bottle	P	PHC	H
549062550	Pseudoephedrine Hcl 30 mg + Antihistamine	Syrup	60 ml -100 ml	P	PHC	H
549062570	Pseudoephedrine Hcl 60 mg + Antihistamine	Capsule or Tablet		P	PHC	H
03.07. Leukotriene Receptors Antagonist						
549021277	Montelukast Sodium	Granules	4 mg	P		H
549021275	Montelukast Sodium	Chewable Tablet	5 mg	P	PHC/1	H
549021278	Montelukast Sodium	Tablet	10 mg	P		H
549021281	Natalizumab	Vial	20mg/ml 15ml	P		H

Chapter 4
Drugs Acting on The Central Nervous System

Code No.	Item Specification	Dosage Form	Strength			
04. Drugs Acting on The Central Nervous System						
04.01. Hypnotics and Anxiolytics						
04.01.01. Hypnotics						
545031349	Nitrazepam	Tablet	5 mg	NP		
545031357	Nitrazepam	Suspention	2.5 mg / 5 ml 150 ml	NP		
545031390	Temazepam	Capsule	15mg	NP		
545031391	Chloral Hydrate	Syrup	200 mg / 5 ml 100 ml	P		H
545030451	Zolpidem Tartrate	Tablet	10 mg	P		H
04.01.02. Anxiolytics						
545031360	Diazepam	Tablet	2 mg	P		H
545031370	Diazepam	Tablet	5 mg	P		H
545032380	Diazepam	Syrup	2 mg / 5 ml 100 ml	NP		
545064870	Diazepam	Ampoule	10 mg	P	PHC	H
545031365	Diazepam	Rectal Tube	5 mg	P	PHC	H
545031367	Diazepam	Rectal Tube	10 mg	P		H
545031368	Diazepam	Suppository	10 mg	NP		
545034625	Midazolam	Ampoule	5 mg	P		H
545034620	Midazolam	Syrup	2 mg / ml 120 ml	P		H
545031627	Alprazolam	Tablet	250 Mcg	P		H
545031626	Alprazolam	Tablet	500 Mcg	P		H
545031628	Riluzole	Tablet	50 mg	P		H
545031350	Lorazepam	Tablet	1 mg	P		H
545031359	Chlordiazepoxide Hcl	Tablet	25 mg	NP		
545021352	Lorazepam	Vial	2 mg	P		H
545021354	Lorazepam	Vial	4 mg	NP		
04.01.03. Barbiturates						
545021355	Amobarbital	Vial	500 mg	NP		
04.02. Antipsychotic and Antimanic Drugs						
04.02.01. Antipsychotic Drugs						

545031500	Chlorpromazine Hcl	Tablet	25 mg	P		H
545031505	Chlorpromazine Hcl	Tablet	100 mg	P		H
545034510	Chlorpromazine Hcl	Ampoule	25 mg	P		H
545031538	Clozapine	Tablet	25 mg	P		H
545031539	Clozapine	Tablet	100 mg	P		H
545031638	Flupenthixol	Tablet	500 Mcg	NP		
545034640	Flupenthixol	Ampoule	20 mg	P		H
545031647	Flupenthixol Decanoate	Ampoule	40 mg	NP		
545034570	Fluphenazine Decanoate	Ampoule	25 mg	P		H
545031600	Haloperidol	Tablet	1.5 mg	P	PHC/1	H
545031605	Haloperidol	Tablet	5 mg	P		H
545031610	Haloperidol	Tablet	10 mg	P		H
545032620	Haloperidol	Dropper	10 mg / 5 ml 15 ml	NP		
545034615	Haloperidol	Ampoule	5 mg	P	PHC/1	H
545034618	Haloperidol Decanoate	Ampoule	50 mg	NP		
545031536	Risperidone	Tablet	2 mg	P		H
545031534	Risperidone	Tablet	4 mg	P		H
545032550	Risperidone	Oral Solution	5 mg / 5 ml 100 ml/Bottle	P		H
545031527	Risperidone	Vial	25mg	P		H
545031529	Risperidone	Vial	37.5 mg	P		H
545031525	Risperidone	Vial	50 mg	p		H
545031531	Sulpiride	Tablet or Capsule	50 mg	P		H
545031385	Sulpiride	Tablet or Capsule	200 mg	P		H
545031592	Trifluoperazine Hcl	Tablet or Capsule	1 mg	P		H
545031585	Trifluoperazine Hcl	Tablet or Capsule	2 mg	P		H
545031590	Trifluoperazine Hcl	Tablet or Capsule	5 mg	P		H
545031593	Trifluoperazine Hcl	Tablet or Capsule	15 mg	P		H
545031378	Olanzapine	Tablet	5 mg	P		H
545031379	Olanzapine	Tablet	10 mg	P		H
545031380	Olanzapine	Vial	10 mg	P		H

545031587	Zuclopenthixol Acetate (I.m)	Ampoule	50 mg	P		H
545031589	Aripiprazole	Tablet	10 mg	P		H
545031382	Aripiprazole	Tablet	15 mg	P		H
545031353	Quetiapine	Tablet	100 mg	P		H
545031354	Quetiapine	Tablet	200 mg	P		H
545031356	Quetiapine	Tablet	300 mg	P		H
545031403	Zuclopenthixol	Tablet	10 mg	P		H
545031542	Paliperidone	Tablet	3 mg	P		H
545031544	Paliperidone	Tablet	6 mg	P		H
545031545	Paliperidone	Tablet	9 mg	NP		
04.02.02. Antimanic Drugs						
545031630	Lithium Carbonate	Tablet	300 - 450 mg	P		H
04.03. Antidepressant Drugs						
04.03.01. Tricyclic and Related Drugs						
545031400	Amitriptyline Hcl	Tablet	10 mg	P	PHC	H
545031410	Amitriptyline Hcl	Tablet	25 mg	P	PHC	H
545031420	Amitriptyline Hcl	Tablet	50 mg	P		H
545031421	Amitriptyline Hcl	Syrup	10 mg /5 ml 200 ml	NP		
545031430	Clomipramine Hcl	Capsule or Tablet	10 mg	P		H
545031435	Clomipramine Hcl	Capsule or Tablet	25 mg	P		H
545031440	Clomipramine Hcl	Capsule	50 mg	NP		
545031450	Imipramine Hcl	Tablet	10 mg	P	PHC	H
550063666	Doxepin	Tablet	10 mg	NP		
545031455	Imipramine Hcl	Tablet	25 mg	P	PHC	H
04.03.02. Related Antidepressants						
545031470	Maprotiline Hcl	Tablet	25 mg	P		H
545031401	Trazodone	Tablet	100 mg	P		H
04.03.03. Monoamine-Oxidase Inhibitors						
545031478	Moclobemide	Tablet	150 mg	NP		
04.03.04. Selective Serotonin Re-Uptake Inhibitors						
545034638	Fluoxetine	Capsule	20 mg	P	PHC	H
545031636	Fluvoxamine Maleate	Tablet	50 mg	P	PHC	H
545031631	Citalopram Hydrobromide	Tablet	20 mg	P	PHC	H

545031632	Escitalopram	Tablet	10 mg	P	PHC/1	H
545031642	Fluvoxamine Maleate	Tablet	100 mg	P		H
04.03.05. Norepinephrine Serotonin Re-Uptake Inhibitors (Nsri)						
545031635	Mirtazapine	Tablet	30 mg	P		H
545031641	Venlafaxine Hcl (Sustained Release)	Tablet or Capsule	75 mg	P		H
545031358	Venlafaxine Hcl (Sustained Release)	Tablet or Capsule	150 mg	P		H
545051830	Duloxetine	Capsule	60 mg	P		H
04.04. Central Nervous System Stimulants						
545021066	Methylphenidate	Tablet	10 mg	P		H
545021065	Methylphenidate Hcl	Tablet	18 mg	P		H
04.05. Drugs Used in Nausea and Vertigo						
04.05.01. Antihistamines						
546061422	Dimenhydrinate	Tablet	50 mg	NP		
546061433	Betahistine Dihydrochloride	Tablet	8 mg	P	PHC/1	H
546061434	Betahistine Dihydrochloride	Tablet	16 mg	P	PHC/1	H
04.05.02. Metoclopramide and Domperidone						
546051400	Metoclopramide Hcl	Tablet	10 mg	P	PHC	H
546054420	Metoclopramide Hcl	Ampoule	10 mg	P	PHC	H
546053430	Metoclopramide Hcl	Suppository	10 mg	P	PHC	H
546051402	Domperidone	Tablet	10 mg	P	PHC	H
546052404	Domperidone	Suspension	5 mg/ 5 ml 200 ml/ Bottle	P		H
04.05.03. Specific 5-Ht3 Serotonin Antagonists						
546031435	Ondansetron	Tablet	4 mg	P		H
546031436	Granisetron	Tablet	1 mg	NP		
546054382	Ondansetron	Ampoule	4 mg	P		H
546031438	Tropisetron	Ampoule	5 mg	NP		
546031439	Granisetron	Ampoule	3 mg	NP		
546031440	Ondansetron	Syrup	4 mg / 5 ml 50 ml/ Bottle	P		H
04.06. Analgesics						
04.06.01. Nonopioid Analgesics						
545021150	Acetyl Salicylic Acid (Aspirin)	Tablet	500 mg	P		H
545021100	Paracetamol	Tablet	500 mg	P	PHC	H

545021105	Paracetamol	Vial or Bag	10 mg / ml (1 Gm)	P		H
545022105	Paracetamol (Alcohol Free)	Syrup	120 mg / 5 ml 60 - 100 ml/ Bottle	P	PHC	H
545022110	Paracetamol	Dropper	500 mg / 5 ml 15 ml	P	PHC	H
545023115	Paracetamol	Suppository	100 - 150 mg	P	PHC	H
545023120	Paracetamol	Suppository	500 - 650 mg	P		H
545021119	Paracetamol + Codeine	Tablet	300mg + 30 mg	P		H
545021120	Paracetamol + Codeine + Caffeine	Tablet	300mg + 8 mg + 30 mg	P	PHC	H
04.06.02. Opioid Analgesics						
545021052	Morphine Sulfate (Sustained Release)	Tablet	10 mg	NP		
545021054	Morphine Sulfate (Sustained Release)	Tablet	30 mg	P		H
545021051	Morphine Sulfate	Solution	10 mg/5 ml 100 ml	P		H
545024051	Morphine Sulfate	Ampoule	10 mg	P	PHC	H
545021003	Morphine sulphate	concentrated oral solution	100 mg / 5 ml 120 ml	NP		H
545021004	Morphine sulphate	Immediate release tablet	10 mg	NP		H
545021124	Codeine Phosphate	Tablet	30 mg	NP		
545021055	Codeine Phosphate	Syrup	25 mg / 5 ml 100 ml	NP		
545021062	Methadone Hcl	Tablet	5 mg	p		H
545024085	Nalbuphine Hcl	Ampoule	10 - 20 mg	P		H
545024055	Pethidine Hcl	Ampoule	50 mg	P		H
545024060	Pethidine Hcl	Ampoule	100 mg	P		H
545021001	Fentanyl Citrate	Patch	25 Mcg/Hr	p		H
545021002	Fentanyl Citrate	Patch	50 mg/Hr	p		H
545024065	Fentanyl Citrate	Ampoule	0.1 Mcg	P		H
545021091	Tramadol Hcl	Capsule	50 mg	P		H
545024089	Tramadol Hcl	Ampoule	100 mg	P		H
545021011	Buprenorphine	Sublingul Tablet	2 mg	NP		

545021012	Buprenophine	Sublingul Tablet	80 mg	NP		
545024064	Fentanyl Citrate	Vial	500 Mcg	P		H
04.06.03. Antimigraine Drugs						
545021325	Ergotamine Tartarate	Tablet	1 mg	P		H
545024323	Sumatriptan	Tablet	50 mg	NP		
545021323	Sumatriptan	Tablet	100 mg	P	PHC	H
545024324	Sumatriptan	Prefilled Syringe	6 mg	NP		
04.07. Antiepileptics						
545051810	Carbamazepine	Tablet	200 mg	P	PHC	H
545051813	Carbamazepine	Sustained Release Tablet	200 mg	NP		
545052815	Carbamazepine	Syrup	100 mg/5 ml Liquid, 100 ml/ Bottle	P		H
545051775	Ethosuximide	Tablet	250 mg	P		H
545052780	Ethosuximide	Syrup	250 mg / 5 ml 200-300 ml	P		H
545051815	Lamotrigine	Tablet	25 mg	NP		
545051817	Lamotrigine	Tablet	50 mg	P		H
545051818	Lamotrigine	Tablet	100 mg	P		H
545051700	Phenobarbital	Tablet	10 mg	P		H
545051705	Phenobarbital	Tablet	30 mg	P		H
545051710	Phenobarbital	Tablet	50 mg	P		H
545051715	Phenobarbital	Tablet	100 mg	P		H
545051716	Phenobarbital	Alcohol-Free Liquid	15 mg / 5 ml 100-300 ml	NP		
545054725	Phenobarbital	Ampoule	40 - 65 mg	P		H
545054730	Phenobarbital	Ampoule or Vial	200 mg	P		H
545054731	Primidone	Tablet	250 mg	NP		
545051748	Phenytoin Sodium	Capsule	50 mg	NP		
545051750	Phenytoin Sodium	Capsule	100 mg	P	PHC	H
545054760	Phenytoin Sodium	Vial	250 mg (5ml)	P		H
545051800	Sodium Valproate	Tablet	200 mg	P	PHC	H
545051802	Sodium Valproate (Slow Release)	Tablet	500 mg	P	PHC	H

545052805	Sodium Valproate	Syrup	288.2 mg / 5 ml 100 - 150 ml/ Bottle	P		H
545051787	Clonazepam	Tablet	500 Mcg	NP		
545051785	Clonazepam	Tablet	2 mg	P		H
545054595	Clonazepam	Oral Dropper	12.5 mg / 5 ml 10 ml/ Bottle	P		H
545054790	Clonazepam	Ampoule	1 mg	NP		
545051784	Gabapentin	Capsule	300 mg	P		H
545051816	Pregabalin	Capsule	75 mg	P	PHC	H
545051812	Pregabalin	Capsule	150 mg	P		H
545051824	Pregabalin	Capsule	300 mg	P		H
545051783	Vigabatrin	Tablet	500 mg	P		H
545054599	Paraldehyde	Ampoule	100% 5 ml	NP		H
545051790	Topiramate	Tablet	25 mg	P		H
545051789	Topiramate	Tablet	100 mg	P		H
545051791	Topiramate	Capsule	15 mg	NP		
545051822	Levetiracetam	Syrup	500 mg / 5 ml 300 ml	P		H
545051819	Levetiracetam	Tablet	500 mg	P		H
04.08. Drugs Used in Parkinsonism and Related Disorders						
04.08.01. Dopaminergic Drugs						
551111596	Pramipexole	Tablet	0.25 mg	P		H
545071956	Amantadine Hcl	Capsule	100 mg	P		H
545071983	Selegiline Hcl	Tablet	5 mg	NP		
04.08.02. Antimuscarinic Drugs						
545071900	Benzhexol Hcl	Tablet	2 mg	P		H
545071905	Benzhexol Hcl	Tablet	5 mg	P		H
545071984	Benztropine Mesylate	Tablet	500 Mcg	NP		
545071925	Benztropine Mesylate	Tablet	2 mg	P		H
545074930	Benztropine Mesylate	Ampoule	2 mg	p		H
545071902	Procyclidine Hydrochloride	Tablet	5 mg	P		H
545071985	Procyclidine Hydrochloride	Ampoule	10 mg	NP		
04.09. Drugs for Dementia						
04.09.01. N-Methyl-D-Aspartate Receptor Antagonist						
545071926	Memantine Hcl	Tablet	10 mg	P		H

545071930	Rivastigmine	Transdermal Patch	4.6mg	NP		
545071931	Rivastigmine	Transdermal Patch	9.5 mg	NP		
04.10. Drug for Smoking Cessation						
545031402	Bupropion	Tablet	150 mg	P		H
545021005	Nicotine (24-Hour Effect Dose)	Transdermal Patch	7 mg	P	PHC/1	
545021006	Nicotine (24-Hour Effect Dose)	Transdermal Patch	14 mg	P	PHC/1	
545021007	Nicotine (24-Hour Effect Dose)	Transdermal Patch	21 mg	P	PHC/1	
545021008	Varenicline	Tablet	0.5 mg	P	PHC/1	
545021009	Varenicline	Tablet	1 mg	P	PHC/1	
545021010	Nicotine Lozenge	Tablet	0.5 mg	P	PHC/1	

Chapter 5
Drugs Used in The Treatment of Infections

Code No.	Item Specification	Dosage Form	Strength			
5. Drugs Used in The Treatment of Infections						
05.01. Antibacterial Drugs						
05.01.01. Penicillins						
540014001	Penicillin Benzathine (Penicillin G)	Vial	1,000,000 I.U.	P	PHC	H
540014020	Penicillin Benzathine (Penicillin G)	Vial	1,200,000 I.U.	P		H
540011055	Phenoxymethyl Penicillin (Penicillin V Potassium)	Tablet	250 mg	P	PHC	H
540012050	Phenoxymethyl Penicillin (Penicillin V Potassium)	Suspension	250 mg / 5 ml 100 ml/ Bottle	P	PHC	H
05.01.02. Penicillinase-Resistant Penicillins						
540011110	Cloxacillin or Flucloxacillin Sodium	Vial or Ampoule	250 mg	P		H
540011085	Cloxacillin or Flucloxacillin Sodium	Capsule	250 mg	P	PHC	H
540011080	Cloxacillin or Flucloxacillin Sodium	Capsule	500 mg	P		H
540011095	Cloxacillin or Flucloxacillin Sodium	Vial or Ampule	500 mg	P		H
540012090	Cloxacillin or Flucloxacillin Sodium	Suspension	125 mg / 5 ml 100 ml/ Bottle	P		H
05.01.03. Broad-Spectrum Penicillins						
540011150	Amoxicillin Trihydrate	Capsule	250 mg	P	PHC	H
540011155	Amoxicillin Trihydrate	Capsule	500 mg	P		H
540012160	Amoxicillin Trihydrate	Suspension	250 mg / 5 ml 100 ml	P	PHC	H
540012165	Amoxicillin Trihydrate	Dropper	500 mg/ 5 ml 15 ml	NP		
540011170	Amoxicillin Trihydrate + Clavulanate Potassium	Tablet	250 mg + 125mg	P	PHC	H

540011160	Amoxicillin Trihydrate + Clavulanate Potassium	Tablet	500 mg + 125mg	P		H
540014174	Amoxicillin Trihydrate + Clavulanate Potassium	Tablet	875 mg + 125mg	P		H
540012175	Amoxicillin Trihydrate + Clavulanate Potassium	Suspension	125 mg + 31 mg / 5 ml 100 ml	P	PHC	H
540014176	Amoxicillin Trihydrate + Clavulanate Potassium	Suspension	400 mg + 47 mg / 5 ml 100 ml	NP		
540014178	Amoxicillin Trihydrate + Clavulanate Potassium	Vial	500 mg + 100 mg	P		H
540014135	Ampicillin Sodium	Vial	500 mg	P		H
540014140	Ampicillin Sodium	Vial	1 Gm	P		H
05.01.04. Antipseudomonal Penicillins						
540014197	Piperacillin + Tazobactam	Vial	2 Gm + 0.25 Gm	P		H
540014199	Piperacillin + Tazobactam	Vial	4 Gm + 0.5 Gm	P		H
05.01.05. Cephalosporins and Cephamycins						
540011232	Cefuroxime	Tablet or Capsule	250 mg	P		H
540012248	Cefuroxime	Suspension	250 mg / 5 ml	P		H
540014250	Cefotaxime Sodium	Vial	1 Gm	P		H
540014260	Ceftazidime Pentahydrate	Vial	1 Gm	P		H
540014256	Ceftriaxone Sodium	Vial	1 Gm	P		H
540014245	Cefuroxime Sodium	Vial	750 mg	P		H
540011200	Cephalexin Monohydrate	Capsule	250 mg	P		H
540011201	Cephradine	Capsule	250 mg	NP		
540012210	Cephalexin Monohydrate	Suspension	125 mg / 5 ml	P		H
540012211	Cephradine	Suspension	125 mg / 5 ml	NP		
540014220	Cephradine	Vial	500 mg	P		H
540014230	Cephradine	Vial	1 Gm	NP		

540014248	Cefepime Hydrochloride	Vial	1 Gm	P		H
540014255	Cefepime Hydrochloride	Vial	2 Gm	P		H
540014253	Cefixime	Suspension	100 mg / 5 ml	NP		
05.01.06. Carbapenem						
540014265	Imipenem + Cilastatin	Vial	500 mg + 500 mg	P		H
540014268	Meropenem	Vial	1 Gm	P		H
540014262	Meropenem	Vial	500 mg	P		H
05.01.07. Tetracyclines						
540011300	Tetracycline	Tablet or Capsule	250 mg	P		H
540014310	Tetracycline	Vial	250 mg	NP		
540011320	Doxycycline Hcl	Tablet or Capsule	100 mg	P	PHC	H
540011330	Minocycline Hcl	Tablet or Capsule	100 mg	P		H
540011301	Tigecycline	Vial	50 mg	P		H
05.01.08. Aminoglycosides						
540014395	Gentamicin Sulfate	Ampoule Or Vial	20 mg	P		H
540014405	Tobramycin Sulfate	Ampoule Or Vial	20 mg	NP		
540014390	Gentamicin Sulfate	Ampoule Or Vial	80 mg	P		H
540014425	Amikacin Sulfate	Ampoule Or Vial	100 mg	P		H
540014420	Amikacin Sulfate	Ampoule or Vial	500 mg	P		H
540011610	Neomycin Sulfate	Tablet	500 mg	NP		
05.01.09. Macrolides						
540011340	Erythromycin Ethylsuccinate or Stearate	Tablet	250 mg	P	PHC	H
540012345	Erythromycin Ethylsuccinate	Suspension	200 mg/5 ml 100 ml	P	PHC	H
540014350	Erythromycin Lactobionate or Gluceptate	Vial	1 Gm	P		H

540011343	Azithromycin	Tablet or Capsule	250 mg	P	PHC	H
540011344	Clarithromycin	Tablet or Capsule	250 mg	P	PHC	H
540012348	Azithromycin	Suspension	200 mg / 5 ml 15 ml	P	PHC	H
540012346	Clarithromycin	Suspension	125 mg / 5 ml 60 ml	NP		
05.01.10. Clindamycin						
540014383	Clindamycin	Capsule	300 mg	NP		
540014380	Clindamycin Phosphate	Ampoule	300 mg	P		H
05.01.11. Other Antibiotics						
540014360	Spectinomycin Hcl	Vial	2 Gm	P		H
540014355	Spiramycin	Tablet	750,000 Unit	NP		
540011357	Spiramycin	Tablet	1,500,000 Unit	P		H
540014370	Vancomycin Hcl	Vial	500 mg	P		H
540014426	Colistin Sulphomethate Sodium	Vial	1 - 2 Million I.U	P		H
540014371	Linezolid	Tablet	600 mg	P		H
540014377	Linezolid	Premixed Bag	600 mg / 300 ml/ Bag	P		H
540014379	Linezolid	Suspension	100 mg/ 5 ml 150ml Bottle	P		H
05.01.12. Sulfonamides and Trimethoprim						
540071830	Trimethoprim + Sulfamethoxazole	Tablet	160 mg + 800 mg	P	PHC	H
540072840	Trimethoprim + Sulfamethoxazole	Suspension	40 mg + 200 mg/5 ml 50 ml Bottle	P	PHC	H
540074850	Trimethoprim + Sulfamethoxazole	Ampoule	80 mg + 400 mg	P		H
540074851	Sulfadiazine	Tablet	500 mg	NP		
05.01.13. Antituberculous Drugs						
540041722	Cycloserine	Capsule or Tablet	250 mg	P		H
540041690	Ethambutol Hcl	Tablet	400 mg	P	PHC	H
540041720	Ethionamide	Tablet	250 mg	P		H

540041670	Isoniazid	Tablet	100 mg	P	PHC	H
540041671	Isoniazid	Syrup	50 mg/5 ml 100 ml	NP		
540041672	Isoniazid	Ampoule or Vial	50 mg	NP		
540041715	Para-Amino Salicylate Sodium	Tablet	500 mg	P		H
540041700	Pyrazinamide	Tablet	500 mg	P	PHC	H
540041650	Rifampicin	Capsule	150 mg	P		H
540041655	Rifampicin	Capsule	300 mg	P	PHC	H
540042665	Rifampicin	Syrup	100 mg / 5 ml 100 ml	P	PHC	H
540042660	Rifampicin	Vial	300 mg	NP		
540230680	Rifampicin + Isoniazid	Tablet	300 mg + 150 mg	P		H
540014396	Kanamycin	Vial	1 Gm	NP		
540041701	Prothionamide	Tablet	250 mg	NP		
540044710	Streptomycin Sulfate	Vial	1 Gm	P	PHC	H
540041702	Thiacetazone	Tablet	50 mg	NP		
540044711	Thiacetazone	Tablet	75 mg	NP		
540230750	Rifabutine	Tablet	150 mg	NP		
540014397	Capreomycin	Vial	1Gm	NP		
05.01.14. Antileprotic Drugs						
550061850	Clofazimin	Capsule	50 mg	P		H
540041730	Dapsone	Tablet	100 mg	P		H
05.01.15. 4-Quinolones						
540230430	Ciprofloxacin	Tablet	250 mg	NP		
540230433	Ciprofloxacin	Tablet	500 mg	P	PHC	H
540014366	Ciprofloxacin (As Lactate)	Infusion Solution	200 mg/ 100 ml Bottle	P		H
540011326	Ofloxacin	Tablet	200 mg	P		H
540011327	Moxifloxacin Hydrochloride	Tablet	400 mg	P		H
540011329	Levofloxacin	Tablet	500 mg	P		H
540011331	Levofloxacin	Tablet	750 mg	P		H
540011333	Moxifloxacin Hydrochloride	Vial	400 mg	P		H
540011332	Levofloxacin (Infusion in D5w)	Premixed Infusion	500 mg / 100 ml	NP		

05.01.16. Antibiotics for Urinary Tract Infections						
540061800	Nitrofurantoin	Tablet or Capsule	100 mg	P	PHC	H
540062810	Nitrofurantoin	Suspension	25 mg / 5 ml	P		H
540011368	Norfloxacin	Tablet	400 mg	NP		
05.02. Antifungal Drugs						
05.02.01. Polyene Antifungals						
540024496	Amphotericin B Liposomal	Vial	50 mg	P		H
540024490	Amphotericin B	Vial	50 mg	P		H
540021450	Nystatin	Tablet	500,000 I.U.	NP		
540022460	Nystatin	Suspension	100,000 I.U. / 1 ml 30 - 60 ml	P	PHC	H
05.02.02. Imidazole Antifungals						
540021500	Fluconazole	Tablet or Capsule	50 mg	P		H
540021507	Fluconazole	Tablet or Capsule	150 mg	P		H
540021515	Fluconazole	Suspension	50 mg / 5ml 35 ml	P		H
540021520	Fluconazole	Vial	50 mg	P		H
540021478	Itraconazole	Capsule	100 mg	P		H
540022465	Voriconazole	Vial	200 mg	P		H
540021479	Voriconazole	Tablet	200 mg	P		H
540023503	Miconazole	Oral Gel	2% (20-40 Gm)	P		H
05.02.03. Other Antifungals						
540021510	Griseofulvin Micronized	Tablet	500 mg	NP		
540022520	Griseofulvin Micronized	Suspension	125 mg / 5 ml 100 ml	P		H
540021482	Terbinafine	Tablet	250 mg	P	PHC/1	H
05.02.04. Echinocandins						
540022469	Caspofungin Acetate	Vial	50 mg	P		H
540022466	Micafungin Sodium	Vial	50 mg	NP		
05.03. Antiviral Drugs						
05.03.01. Drugs for Herpes Simplex and Varicella-Zoster Viruses						
540051770	Acyclovir	Tablet	200 mg	P	PHC	H

550063708	Acyclovir	Tablet	800 mg	P		H
540051762	Acyclovir	Suspension	200 mg / 5 ml 125 ml Bottle	P		H
540054760	Acyclovir	Vial	250 mg	P		H
540051764	Valacyclovir	Tablet	500 mg	P		H
05.03.02. Drugs for Human Immunodeficiency Virus						
05.03.02.01. Nucleotide Reverse Transcriptase Inhibitors						
540051775	Zidovudine	Capsule	100 mg	P		H
540052777	Zidovudine	Syrup	50 mg / 5 ml 200 ml/ Bottle	P		H
540054770	Zidovudine	Vial	200 mg	P		H
540054774	Zidovudine	Tablet	300 mg	P		H
540051792	Didanosine	Enteric Coated Capsule	400 mg	P		H
540051789	Didanosine	Enteric Coated Capsule	125 mg	P		H
540052793	Didanosine Powder for Oral Solution	Oral Solution	2 Gm	P		H
540052791	Lamivudine	Syrup	50 mg / 5ml (240 ml)	P		H
540051777	Lamivudine	Tablet or Capsule	100 mg	P		H
540011378	Lamivudine	Tablet or Capsule	150 mg	NP		
540051780	Zidovudine + Lamivudine	Tablet	300 mg + 150 mg	P		H
540051765	Abacavir Sulfate + Lamivudine + Zidovudine	Tablet	300 mg + 150 mg + 300 mg	NP		
540051760	Tenofovir Disoproxil Fumurate	Tablet	300mg	P		H
540051766	Tenofovir Disoproxil Fumurate + Emtricitabine	Tablet	300 mg + 200 mg	P		H
540051793	Tenofovir Disoproxil Fumurate + Emtricitabine + Efavirenz	Tablet	245 mg + 200 mg + 600 mg	NP		

540051701	Emtricitabine	Capsule	200 mg	P		H
540051703	Emtricitabine	Oral Solution	10 mg /ml 170 ml	NP		
05.03.02.02. Non-Nucleoside Reverse Transcriptase Inhibitors						
540051796	Efavirenz	Tablet	600 mg	P		H
540052797	Efavirenz	Syrup	30 mg/ ml Bottle	P		H
540052788	Etravirine	Tablet	100 mg	P		H
05.03.02.03. Protease Inhibitors (Pis)						
540051774	Lopinavir + Ritonavir	Tablet	200 mg + 50 mg	P		H
540052796	Lopinavir + Ritonavir	Oral Solution	80 mg + 20 mg / 1 ml (160 ml/ Bottle)	P		H
540051784	Nelfinavir	Tablet	250 mg	NP		
540052794	Nelfinavir	Oral Suspension	50 mg / 5 ml 144 ml	NP		
540051753	Darunavir	Tablet	300 mg	NP		
540051755	Darunavir	Tablet	400 mg	P		H
540052778	Darunavir	Tablet	600 mg	P		H
540052787	Ritonavir	Tablet	100 mg	P		H
540051779	Lopinavir + Ritonavir	Tablet	100 mg + 25 mg	P		H
540051708	Raltegravir	Tablet	400 mg	P		H
540051707	Atazanavir	Capsule	150 mg	P		H
540051761	Atazanavir	Capsule	200mg	P		H
540051773	Indinavir	Capsule	400 mg	NP		
05.03.02.04. Drugs for Fusion or Entry Inhibitors:						
540051767	Enfuvirtide	Vial	90 mg	P		H
05.03.02.05. Drugs for Cytomegalovirus						
540054773	Ganciclovir	Vial	500 mg	P		H
540051763	Valganciclovir Hcl	Tablet	450 mg	P		H
540051888	Foscarnet	Infusion Vial	24 mg/ml 250 ml/ Bottle	NP		
05.03.03. Drugs for Respiratory Syncytial Virus						
540051795	Ribavirin for Aerosol Inhalation or Nebulization	Vial	6 Gm	NP		

540051778	Ribavirin	Capsule	200 mg	P		
540051769	Palivizumab	Vial	100 mg	P		H
05.03.04. Drugs for Viral Hepatitis						
540052690	Entecavir	Tablet	0.5 mg	P		H
540054779	Adefovir Dipivoxil	Tablet	10 mg	P		H
540051708	Raltegravir	Tablet	400 mg	NP		
05.04. Antiprotozoal Drugs						
05.04.01. Antimalarials						
540031520	Artemisinin	Capsule	250 mg	NP		
540031521	Artesunate	Tablet	50 mg	NP		
540031546	Artesunate	Ampoule	60 mg	P		H
540031540	Chloroquine Phosphate	Tablet	250 mg, (150 mg Base)	P	PHC	H
540032545	Chloroquine Phosphate	Syrup	50 mg/ 5 ml 60 -100 ml	P	PHC	H
540034550	Chloroquine	Ampoule	100-250 mg Base	P		H
540031575	Mefloquine Hcl	Tablet	250 mg	P		H
540031565	Primaquine Phosphate	Tablet	7.5 mg	P	PHC	H
540031560	Primaquine Phosphate	Tablet	15 mg	P	PHC	H
540031523	Proguanil Hcl	Tablet	100 mg	P		H
540031570	Pyrimethamine + Sulfadoxine	Tablet	25 mg + 500 mg	P	PHC	H
540031571	Pyrimethamine	Tablet	25 mg	P		H
540031536	Quinine Sulphate	Tablet	300 mg	P		H
540024530	Quinine Dihydrochloride	Ampoule	300 mg / ml (2ml)	P		H
540031577	Artemether + Lumefantrine	Tablet	20 mg + 120 mg	P	PHC	
540031538	Artesunate + Sulfadoxine + Pyrimehamine	Tablet	50 mg + 500 mg + 25 mg	P		H
540031537	Artesunate + Sulfadoxine + Pyrimehamine	Tablet	100 mg + 500 mg + 25 mg	P		
540031543	Artmether	Ampoule	20 mg	P		H
540031541	Artemether	Ampoule	80 mg	P		H
540031545	Artesunate	Suppository	50 mg	P	PHC/1	H
540031579	Artesunate	Suppository	100 mg	NP		
540031544	Artesunate	Suppository	200 mg	NP		

540031581	Artesunate	Suppository	400 mg	NP		
05.04.02. Amebicides, Trichomonacides and Antigiardial Drugs						
540031631	Diloxanide Furoate	Tablet	500 mg	P	PHC	H
540031630	Metronidazole	Tablet	500 mg	P	PHC	H
540032640	Metronidazole	Suspension	125 mg/5 ml 100 ml	P	PHC	H
540074900	Metronidazole Iv Infusion	Bottle or Bag	500 mg	p		H
05.04.03. Leishmaniacides						
540034620	Stibogluconate Sodium (Organic Pentavalent Antimony)	Ampoule or Vial	600 mg	P	PHC	H
05.04.04. Drugs for Pneumocystis Pneumonia						
540034625	Pentamidine Isethionate	Vial	300 mg	NP		
05.05. Anthelmintics						
05.05.01. Drugs for Threadworms, Roundworms and Hookworms						
540031585	Mebendazole	Tablet	100 mg	P	PHC	H
540032580	Mebendazole	Suspension	100 mg/ 5 ml 30 ml	P	PHC	H
540032582	Levamizole	Tablet	40 mg	NP		
05.05.02. Taenicides and Schistosomicides						
540031590	Niclosamide	Tablet	500 mg	NP		
540031610	Praziquantel	Tablet	600 mg	P	PHC	H
05.05.03. Drugs for Hydatid Disease , Tapeworms						
540031578	Albendazole	Tablet	200 mg	P		H
540031605	Albendazole	Tablet	400 mg	P		H
05.05.04. Filaricides (Elephantiasis)						
540031528	Ivermectin	Tablet	10 mg	P		H
540031578	Albendazole	Tablet	200mg	P		H
540011320	Doxycycline Hcl	Tablet or Capsule	100 mg	P	PHC	H
540031605	Albendazole	Tablet	400 mg	P		H
540031829	Diethylcarbamazine Citrate	Tablet	50 mg	NP		

Chapter 6
Drugs Used in The Treatment of Disorders of The Endocrine System

Code No.	Item Specification	Dosage Form	Strength			
06. Drugs Used in The Treatment of Disorders of The Endocrine System						
06.01. Drugs Used in Diabetes						
06.01.01. Insulin						
547064580	Human Soluble Insulin (Regular)	Vial	100 I.U./ ml (10 ml)	P	PHC	H
547064590	Human Isophane Insulin (Nph)	Vial	100 I.U./ ml (10 ml)	P	PHC	H
547064591	Mixed Human Insulin 30% Soluble, 70 % Isophane	Vial	100 I.U./ml (10 ml)	P	PHC	H
547064592	Insulin Glulisine	Prefilled Pen	100 I.U./ml (3 ml)	P	PHC/1	H
547064593	Insulin Aspart	Prefilled Pen	100 I.U./ml (3 ml)	P	PHC/1	H
547064594	Insulin Glargine	Vial	100 I.U./ ml (10 ml)	P	PHC/1	H
547064595	Insulin Lispro	Vial	100 I.u/ ml (10 ml)	NP	PHC/1	H
547064596	Insulin Aspart	Vial	100 I.u/ ml (10 ml)	P	PHC/1	H
547064597	Insulin Detmir	Vial	100 I.U./ ml (10 ml)	NP	PHC/1	H
547064598	Insulin Lispro	Prefilled Pen	100 I.U./ml (3 ml)	P	PHC/1	H
547064599	Insulin Detmir	Prefilled Pen	100 I.U./ml (3 ml)	P	PHC/1	
547064600	Insulin Glargine	Prefilled Pen	100 I.U./ ml (3 ml)	P	PHC/1	H
547064601	Insulin Mixed (50% Lispro, 50 % Protamine Lispro)	Prefilled Pen	100 I.U./ml (3 ml)	P	PHC/1	H
547064602	Insulin Mixed (25% Lispro, 75 % Protamine Lispro)	Prefilled Pen	100 I.U./ml (3 ml)	P	PHC/1	H

547064605	Insulin Mixed (30% Aspart,70 % Protamine Aspart)	Prefilled Pen	100 I.U./ml (3 ml)	P	PHC/1	H
06.01.02. Oral Hypoglycemic Agents						
547061620	Glibenclamide	Tablet	5 mg	P	PHC	H
547061601	Sitagliptin Phosphate	Tablet	100 mg	P	PHC/1	H
547061600	Gliclazide	Tablet	80 mg	P	PHC	H
547061630	Glipizide	Tablet	5 mg	NP		
547061635	Glimepiride	Tablet	2 mg	P	PHC/1	H
547061602	Gliclazide Mr (Modified Released)	Tablet	30 mg	P	PHC	H
547061640	Metformin Hcl	Tablet	500 mg	P	PHC	H
547061648	Metformin Hcl Xr (Modified Released)	Tablet	750 mg	P	PHC	H
547061605	Vildagliptin	Tablet	50 mg	P	PHC/1	H
06.01.03. Drugs for Hypoglycemia						
547064650	Glucagon	Vial	1 mg	P		H
547064655	Glucagon	Prefilled Syringe	1 mg	P		H
547061649	Repaglinide	Tablet	2 mg	NP		
547061650	Nateglinide	Tablet	120 mg	NP		
06.01.04. Thiazolidinedione						
547061622	Pioglitazone	Tablet	15 mg	P	PHC/1	H
06.02. Thyroid and Antithyroid Drugs						
06.02.01. Thyroid Hormones						
547071702	Thyroxine Sodium	Tablet	25 Mcg	P	PHC	H
547071700	Thyroxine Sodium	Tablet	50 Mcg	P	PHC	H
547071710	Thyroxine Sodium	Tablet	100 Mcg	P	PHC	H
547071715	Levothyroxine Sodium	Ampoule	200 - 500 Mcg	P		H
547071722	Liothyronine T3	Tablet	25 Mcg	NP		
547071724	Liothyronine T3	Tablet	50 Mcg	NP		
06.02.02. Antithyroid Drugs						
547071760	Carbimazole	Tablet	5 mg	P	PHC	H
547071750	Propylthiouracil	Tablet	50 mg	P		H
06.03. Hyperparathyroidism						
547084802	Cinacalcet Hydrochloride	Tablet	30 mg	P		H
547084803	Cinacalcet Hydrochloride	Tablet	60 mg	P		H

06.03. Corticosteroids

547054380	Fludrocortisone Acetate	Tablet	100 Mcg	P		H
547051420	Prednisolone	Tablet	5 mg	P	PHC	H
547051430	Prednisolone	Tablet	20 - 25 mg	P	PHC	H
547051470	Dexamethasone	Tablet	500 Mcg	P		H
547054480	Dexamethasone	Ampoule	5 mg	p	PHC	H
547051401	Hydrocortisone	Tablet	10 mg	P		H
547054405	Hydrocortisone	Ampoule or Vial	100 mg	P	PHC	H
547054450	Methylprednisolone	Ampoule Or Vial	40 mg	P		H
547054460	Methylprednisolone	Ampoule Or Vial	500 mg	P	PHC	H

06.04. Sex Hormones

06.04.01. Estrogens for Hormone Replacement Therapy

547014124	Conjugated Estrogen + Norgestrel	Tablet-Calendar Pack	625 Mcg + 150 Mcg	NP		
547014129	Estradiol Valerate + Norgestrel	Tablet-Calendar Pack	1 mg + 500 Mcg	NP		
547011171	Estradiol Valerate	Tablet	1 mg	NP		
547014001	Estradiol Valerate	Ampoule	10 mg	NP		
547014114	Ethinyl Estradiol	Tablet	10 Mcg	P		H

06.04.02. Progestogens

547014053	Dydrogesterone	Tablet	10 mg	P	PHC/1	H
547014051	Hydroxyprogesterone Hexanoate	Ampoule	250 mg	P		H
547011015	Medroxyprogesterone Acetate	Tablet	5 mg	P	PHC	H
547011060	Norethisterone	Tablet	5 mg	P	PHC	H
547011061	Progesterone	Ampoule	50 mg	NP		
547011062	Progesterone	Ampoule	100 mg	NP		
547011063	Progesterone	Vaginal Pessary	50 mg	NP		

06.04.03. Androgens

547014090	Testosterone Depo	Ampoule	250 mg	P		H
547011025	Finasteride	Tablet	5 mg	P		H

06.05. Hypothalamic and Pituitary Hormones and Antiestrogens

06.05.01. Antiestrogens

547011101	Clomiphene Citrate	Tablet	50 mg	P		H

06.05.02. Anterior Pituitary Hormones

547014117	Tetracosactrin (Corticotrophin)	Ampoule	250 Mcg	NP		
547054350	Tetracosactrin (Corticotrophin)	Ampoule	1 mg	P		H
547014140	Human Chorionic Gonadotrophin	Ampoule	1500 U	p		H
547014130	Human Chorionic Gonadotrophin	Ampoule	5000 I.U.	P		H
547014110	Human Menopausal Gonadotrophins , Follicle Stimulating Hormone + Luteinizing Hormone	Ampoule	75 I.U. + 75 I.U.	P		H
547024203	Somatropin (Human Growth Hormone)	Pen	12 - 16 Iu	P		H
547014111	Urofollitrophine F.s.h	Ampoule or Vial	75 I.U.	P		H
547014145	(Recombinant Human Follicle Stimulating Hormone) Follitropin	Vial	50-75 I.U.	P		H
547014147	(Recombinant Human Follicle Stimulating Hormone) Follitropin	Vial	100-150 I.U.	NP		
547014146	(Recombinant Human Follicle Stimulating Hormone) Follitropin Alfa	Pen	300-450 I.U.	P		H

06.05.-03. Hypothalamic Hormones

547014118	Corticorelin (Corticotrophin-Releasing Factor, Crf)	Ampoule	100 Mcg	NP		
547014121	Triptorelin Acetate	Prefilled Syringe	3.75 mg	P		H

547014120	Gonadorelin (Gonadotrophin-Releasing Hormone, Lhrh)	Vial or Ampoule	100 Mcg	P		H
547014125	Protirelin (Thyrotrophin-Releasing Hormone, Trh)	Ampoule	200 Mcg	NP		
06.05.04. Posterior Pituitary Hormones						
547034265	Vasopressin	Ampoule	20 U/ml 1ml	P	PHC	H
547033269	Desmopressin MELT	Disintegrating Tablet	60 Mcg	P		H
547033270	Desmopressin MELT	Disintegrating Tablet	20 Mcg	P		H
547033260	Desmopressin Acetate	Nasal Solution	0.1 mg./ ml., 2.5 ml.	P		H
06.06. Drugs Affecting Bone Metabolism						
06.06.01 Bisphosphonate and Other Drugs Affecting Bone Metabolism						
547081805	Disodium Etidronate	Ampoule	300 mg	NP		
547081807	Disodium Pamidronate	Vial	15 mg	NP		
547081808	Alendronate Sodium	Tablet	10 mg	NP		
547081811	Strontium Ranelate	Sachet	2 Gm	P		H
547081812	Zoledronic Acid	Vial	4 mg	P		H
547081813	Zoledronic Acid	Premixed Infusion	5 mg 100m	P		H
547081810	Alendronate Sodium	Tablet	70 mg	P	PHC/1	H
06.06.02 Calcitonin and Parathyroid Hormone						
547084800	Calcitonin (Salmon) - (Salcatonin)	Ampoule	100 I.U.	P		H
547084810	Teriparatide	Pen	250 Mcg	P		H
06.07. Other Endocrine Drugs						
06.07.01. Other Endocrine Drugs						
551111590	Bromocriptine	Tablet	2.5 mg	P		H
551111592	Cabergoline	Tablet	0.5 mg	P		H
06.07.02. Pituitary Gonadotrophins Inhibitors						
547011170	Danazol	Capsule	100 mg	P		H

06.07.03. Gonadorelin Analogues						
547014123	Goserlin Acetate	Ampoule	3.6 mg	P		H
547014125	Nafarelin	Nasal Spray	200 Mcg 30-Dose Unit	NP		
547014131	Leuprolide Depo Acetate	Ampoule Or Vial	3.75 mg	P		H
547014132	Leuprolide Depo Acetate	Ampoule Or Vial	7.5 mg	P		H

Chapter 7
Drugs Used in Disorders of The Obstetrics, Gynecology and Genitourinary Disorders

Code No.	Item Specification	Dosage Form	Strength			
07. Drugs Used in Obstetrics, Gynecology And Genitourinary Disorders						
07.01. Drugs Used in Obstetrics						
07.01.01. Prostaglandins and Oxytocics						
547015190	Dinoprostone	Vaginal Tablet	3 mg	P		H
547015191	Dinoprostone	Cervical Gel Disposable Syinge	500 Mcg / 2.5 ml	NP		
547014180	Dinoprostone for Extra Amniotic	Ampoule	5 mg	P		H
547034252	Misoprostol	Tablet	200 Mcg	P		H
547034250	Oxytocin	Ampoule	5 I.U.	P		H
547031280	Methylergonovine Maleate	Tablet	125 Mcg	P		H
547034270	Methylergonovine Maleate	Ampoule	200 Mcg	P	PHC	H
547034272	Sulprostone	Ampoule	500 Mcg	NP		
551104570	Alprostadil (Prostaglandin E1) Pediatric Dose	Ampoule	500 Mcg	P		H
547014185	Carboprost Tromethamine	Ampoule	250Mcg	P		H
07.01.02. Myometrial Relaxants						
07.01.03. Drugs for Seizure Prevention in Eclampsia						
548024463	Magnesium Sulfate	Premixed Bag	(10 mg / ml) 1G/100 ml	NP		
07.02. Treatment of Vaginal and Vulval Conditions						
07.02.01. Antifungal Drugs						
550053595	Imidazole Derivative (Clotrimazole, Econazole , Miconazole)	Vaginal Tablet	150 - 200 mg	P	PHC	H

550063735	Imidazole Derivative (Clotrimazole, Econazole , Miconazole)	Vaginal cream		P		H
550021521	Econazole Nitrate	Pessary	150 mg	NP		
550021522	Miconazole Nitrate	Pessary	1.2 G	NP		
550021518	CLOTRIMAZOLE	vaginal tablets	500mg with applicator	NP		
550053590	Nystatin	Pessary or Vaginal Tablet	100,000 I.U.	P	PHC	H
550073901	Iodine Vaginal Dish	Vaginal Dish	10% Bottle	P	PHC	H
07.03. Drugs for Genitourinary Disorders						
07.03.01. Drugs for Urinary Retention						
551031230	Distigmine Bromide	Tablet	5 mg	P		H
07.03.02. Drugs for Urinary Frequency and Incontinence						
551031240	Flavoxate	Tablet	100 mg	P		H
551031242	Tolterodine Tartrate	Tablet	2 mg	P		H
551031245	Oxybutynin Hcl Xl	Tablet	5 mg	NP		

Chapter 8
Drugs Used in The Treatment of Malignant Disease and Immunosuppression

Code No.	Item Specification	Dosage Form	Strength			
08. Drugs Used in The Treatment of Malignant Disease and Immunosuppression						
08.01. Cytotoxic Drugs						
08.01.01. Alkylating Drugs						
541011070	Busulfan	Tablet	2 mg	P		H
541011072	Carmustine	Vial	100 mg	NP		
541011010	Chlorambucil	Tablet	2 mg	P		H
541011011	Chlorambucil	Tablet	5 mg	NP		
541011012	Cyclophosphamide	Tablet	25 mg	NP		
541011060	Cyclophosphamide	Tablet	50 mg	P		H
541011061	Cyclophosphamide	Vial	100 mg	NP		
541011030	Cyclophosphamide	Vial	200 mg	P		H
541014040	Cyclophosphamide	Vial	500 mg	P		H
541014061	Thalidomide	Capsule	100 mg	P		H
541014088	Thalidomide	Capsule	200 mg	P		H
541014062	Ifosfamide	Vial	1 Gm	P		H
541014001	Mechlorethamine Hcl	Vial	10 mg	NP		
541011020	Melphalan	Tablet	2 mg	P		H
08.01.02. Drugs for Urothelial Toxicity						
541014064	Mesna	Ampoule	400 mg	P		H
08.01.03. Cytotoxic Antibiotics						
541044340	Bleomycin	Vial	15 mg	P		H
541044320	Dactinomycin	Vial	500 Mcg	P		H
541044330	Daunorubicin Hcl	Vial	20 mg	P		H
541044301	Doxorubicin Hcl	Vial	10 mg	P		H
541044310	Doxorubicin Hcl	Vial	50 mg	P		H
541044342	Epirubicin Hcl	Vial	10 mg	P		H
541044314	Epirubicin Hcl	Vial	50 mg	P		H
541014000	Mitomycin	Vial	2 mg	NP		
541014002	Mitomycin	Vial	10 mg	NP		
541014003	Mitomycin	Vial	20 mg	NP		
541014069	Mitoxantrone Hydrochloride	Vial	20 mg	P		H

08.01.04. Antimetabolites						
541024140	Cytarabine for Injection	Ampoule or Vial	500 mg	P		H
541024142	Cytarabine for Injection	Ampoule or Vial	100 mg	P		H
541024130	Fluorouracil	Vial	50 mg/ ml (5 - 10 ml)	P		H
541021150	Mercaptopurine	Tablet	50 mg	P		H
541021101	Methotrexate	Tablet	2.5 mg	P		H
541024120	Methotrexate, Preservative-Free	Vial	50 mg	P		H
541024125	Methotrexate	Vial	500 mg	P		H
541024127	Thioguanine	Tablet	40 mg	NP		
541024132	Fludarabine Phosphate	Vial	50 mg	P		H
541014070	Capecitabine	Tablet	150 mg	P		H
541014071	Capecitabine	Tablet	500 mg	P		H
541044350	Pemetrexed	Vial	500 mg	P		H
08.01.05. Folinic Acid Rescue						
548022305	Leucovorin Calcium	Tablet	15 mg	NP		
543014080	Leucovorin Calcium	Ampoule or Vial	50 mg / 5ml	P		H
543014075	Leucovorin Calcium	Vial	3-5 mg	NP		
08.01.06. Vinca Alkaloids and Etoposide						
541054418	Etoposide	Capsule	50 mg	NP		
541054417	Etoposide	Vial	100 mg/ 5ml	P		H
541054410	Vinblastine Sulfate	Vial	10 mg	P		H
541054401	Vincristine Sulfate	Vial	1 mg	P		H
08.01.07. Other Antineoplastic Drugs						
541014080	Cisplatin	Vial	50 mg	P		H
541064510	Asparaginase (Crisantaspase)	Vial	10,000 U	NP		
541064511	Pegaspargase	Vial	750 I.u /ml (5 ml)	P		H
541064520	Lenalidomide	Tablet	25 mg	P		H
541014073	Dacarbazine	Vial	200 mg	P		H
541061520	Hydroxurea	Capsule	500 mg	P		H
541061501	Procarbazine	Capsule	50 mg	p		H
541064518	Paclitaxel	Vial	30 mg	P		H
541064517	Paclitaxel	Vial	300 mg	P		H

541054405	Vinorelbine	Vial	50 mg	P		H
547011095	Cyproterone Acetete	Tablet	50 mg	P		H
547011092	Bicalutamide	Tablet	50 mg	NP		
547011096	Bicalutamide	Tablet	150 mg	P		H
547011099	Miltefosine	Topical Solution	0.06	NP		
541024145	Gemcitabine	Vial	200 mg	P		H
541024133	Gemcitabine	Vial	1 Gm	NP		
541014085	Carboplatin	Vial	150 mg	NP		
541014087	Carboplatin	Vial	450 mg	P		H
541011025	Lomustine	Capsule	100 mg	P		H
541011075	Imatinib Mesilate	Capsule	100 mg	P		H
541011085	Dasatinib Monohydrate	Tablet	50 mg	P		H
541014087	Dasatinib Monohydrate	Tablet	70 mg	P		H
541011077	Nilotinib	Tablet	200 mg	P		H
541011073	Sorafenib	Tablet	200 mg	P		H
541061504	Docetaxel	Vial	20 mg	P		H
541061505	Docetaxel	Vial	80 mg	P		H
541061506	Irintecan Hydrochloride	Vial	100 mg	NP		
541014082	Oxaliplatin	Vial	50 mg	P		H
541014084	Oxaliplatin	Vial	100 mg	P		H
541011071	Bevacizumab	Vial	100 mg	P		H
541011069	Bevacizumab	Vial	400 mg	P		H
541064516	Bortezomib	Vial	3.5 mg	P		H
541014081	Trastuzumab	Vial	150 mg	P		H
541014083	Trastuzumab	Vial	440 mg	P		H
541014075	Cetuximab	Vial	100 mg	P		H
08.01.08. Protein Kinase Inhibitors						
541014076	Erlotinib Hydrochloride	Coated Tablet	25 mg	P		H
541014079	Erlotinib Hydrochloride	Coated Tablet	100 mg	P		H
541014077	Erlotinib Hydrochloride	Coated Tablet	150 mg	P		H
08.01.09. Hormone Antagonists						
541031277	Letrozole	Coated Tablet	2.5 mg	P		H

08.02. Drugs Affecting The Immune Response						
08.02.01. Immunosuppressants						
551081500	Azathioprine	Tablet	50 mg	P		H
551081501	Azathioprine	Vial	50 mg	NP		
551081502	Leflunomide	Tablet	20 mg	P		H
542024315	Antithymocyte Globulin (Atg)	Vial	25 mg	P		H
551081540	Cyclosporin	Capsule	25 mg	P		H
551081845	Cyclosporin	Capsule	50 mg	P		H
551081530	Cyclosporin	Capsule	100 mg	P		H
551082510	Cyclosporin	Oral Solution	500 mg/ 5 ml 50 ml/ Bottle	P		H
551084510	Cyclosporin	Ampoule	50 mg/ml (5ml)	P		H
542024390	Muromonab-Cd3	Ampoule	5 mg	NP		
551081561	Basiliximab	Vial	20 mg	NP		
08.02.02. Immunostimulants						
551034148	Interferon Alpha	Vial	3,000,000 U	NP		
551034149	Interferon Alpha	Vial	5,000,000 U	NP		
551081510	Mycophenolate Mofetil	Capsule	250 mg	P		H
551081512	Mycophenolate Mofetil	Capsule	500 mg	P		H
551081511	Mycophenolate Sodium	Tablet	180 mg	NP		
551081514	Mycophenolate Sodium	Tablet	360 mg	P		H
551081550	Tacrolimus	Capsule	0.5 mg	P		H
551081560	Tacrolimus	Capsule	1 mg	P		H
551081570	Tacrolimus	Capsule	5 mg	P		H
551081580	Sirolimus	Tablet	1 mg	P		H
541074530	Interferon Beta 1A	Vial	6,000,000 I.U.	NP		
541074531	Interferon Beta 1A	Vial or Prefilled Syringe	(30 Mcg) 6,000,000 I.U.	P		H
541074526	Interferon Beta 1B	Vial	9,600,000 I.U.	P		H
541074529	Interferon Beta 1A	Vial	(44Mcg) 12,000,000 I.U.	P		H

541074534	Pegylated Interferon Alpha 2 A	Vial	180 Mcg	P		H
541074537	Pegylated Interferon Alpha 2 B	Vial	80 Mcg	NP		
541074538	Pegylated Interferon Alpha 2 B	Vial	100 Mcg	P		H
541074536	Pegylated Interferon Alpha 2 B	Vial	120 Mcg	NP		
541074520	Fingolimod 0.5 mg	Capsule	0.5 mg	NP		
541074533	Bacillus Calmette-Gue´Rin	Vial	81 mg	P		H
540051801	Telaprevir	Tablet	375 mg	P		
08.03. Sex Hormones and Hormone Antagonists in Malignant Disease						
08.03.01. Progestogens						
541031201	Megestrol Acetate	Tablet	40 mg	P		H
08.03.02. Hormone Antagonists						
541031275	Tamoxifen Citrate	Tablet	10 mg	P		H
541031276	Anastrozole	Tablet	1 mg	P		H
541031282	Aminoglutethimide	Tablet	250 mg	NP		
541031281	Flutamide	Tablet	250 mg	NP		
541034277	Octreotide	Ampoule	100 Mcg	P		H
541034278	Octreotide for Injection	Vial	20 mg	NP		
541034281	Terlipressin Acetate	Vial	1 mg	NP		

Chapter 9
Drugs Affecting Nutrition and Blood

Code No.	Item Specification	Dosage Form	Strength			
09. Drugs Affecting Nutrition and Blood						
09.01. Anemias and Some Other Blood Disorders						
09.01.01. Iron						
543011000	Ferrous Salt	Tablet or Capsule	35 - 65 mg Elemental Iron	NP		
543011001	Ferrous Salt 200- 300	Tablet or Capsule	60 - 120 mg Elemental Iron	P	PHC	H
543012010	Ferrous Sulphate	Drops Bottle	75 mg 15 - 30ml	P	PHC	H
543014020	Iron Saccharate	Ampoule	50 mg / ml (2 ml)	P		H
09.01.02. Iron and Folic Acid Preparations Used in Pregnancy						
543011030	Ferrous Sulfate or Fumarate + Folic Acid	Tablet	45-150 mg Iron + 350-500 Mcg Folic Acid	P		H
09.01.03. Drugs Used in Megaloblastic Anemia						
543014101	Cyanocobalamin (Vit B12)	Ampoule	1 mg	P		H
543011051	Folic Acid	Tablet	1 mg	P	PHC	H
543011050	Folic Acid	Tablet	5 mg	P		
09.01.04. Drugs Used in Renal Anemia						
543014123	Epoetin (Recombinant Human Erythropoietins)	Prefilled Syringe	1000 I.U.	NP		
543014124	Epoetin (Recombinant Human Erythropoietins)	Prefilled Syringe	2000 I.U.	P		H
543014125	Epoetin (Recombinant Human Erythropoietins)	Prefilled Syringe	4000 - 5000 I.U.	P		H

543014112	Darbepoetin	Prefilled Syringe	40 Mcg	P		H
543014114	Darbepoetin	Prefilled Syringe	60 Mcg	P		H
543014116	Darbepoetin	Prefilled Syringe	80 Mcg	P		H
543014130	Methoxy Polyethylene Glycol-Epoetin Beta	Prefilled Syringe	50 Mcg	P		H
543014132	Methoxy Polyethylene Glycol-Epoetin Beta	Prefilled Syringe	100 Mcg	P		H
543014126	Erthyropoietin	Prefilled Syringe	10000 I.U.	P		H
543014127	Erthyropoietin	Prefilled Syringe	30000 I.U.	P		H
543014128	Erthyropoietin	Prefilled Syringe	40000 I.U.	P		H
09.01.05. Drugs Used in Neutropenia						
543011032	Filgrastim G-Csf	Perfilled Syr / Vial	300 Mcg/ 0.5 ml	P		H
543011035	Orlenograstim (G-Csf)	Vial	33.600.000 I.U.	NP		
09.02. Fluids and Electrolytes						
09.02.01. Oral Electrolytes and Potassium Removal						
548021455	Potassium Chloride	Tablet	600 mg	P		H
548021456	Potassium Salt	Oral Solution	5Mmol/5ml	NP		
544111800	Polystyrene Sulphonate Resins (Sodium)	Powder Jar	450 Gm/ Jar	P		H
544111820	Polystyrene Sulphonate Resins (Calcium)	Powder Jar	300 Gm/ Jar	P		H
548041700	Electrolyte Oral Rehydration Salt (Ors)	Sachet		P	PHC	H
551031210	Sodium Bicarbonate	Tablet	325 mg	P		H
09.02.02. Intravenous Solutions and Electrolytes						
548024411	Sodium Acetate	Vial	40 Mmol (20ml)	NP		
548024408	Sodium Chloride	Bottle Or Bag	0.225 % 500 ml	P		H

548024409	Sodium Chloride	Bottle Or Bag	0.45 % 500 ml	P		H
548024417	Sodium (Chloride Preservative Free)	Vial	0.9% 10ml	NP		
548024410	Sodium Chloride (Normal Saline)	Bottle Or Bag	0.9 % 500 ml	P	PHC	H
548024413	Sodium Chloride (Normal Saline)	Piggy Bag	0.9% 100 ml	p		H
548024412	Sodium Chloride (Normal Saline)	Piggy Bag	0.9% 50 ml	p		H
548024400	Sodium Chloride	Ampoule	3% 10 ml	P		H
548034523	Sodium Chloride Flush (Normal Saline)	Prefilled Syringe	0.9% 10 ml	P		H
548034522	Sodium Chloride Flush (Normal Saline)	Prefilled Syringe	0.9% 5 ml	P		H
548034521	Sodium Chloride Flush (Normal Saline)	Prefilled Syringe	0.9% 3 ml	P		H
548024449	Sodium Chloride	Vial or Bag	14.3 or 20%	P		H
548034585	Dextrose + Sodium Chloride (1/5 Normal Saline)	Bottle Or Bag	5 % + 0.18% 250 ml	P		H
548034580	Dextrose + Sodium Chloride (1/4 Normal Saline)	Bottle Or Bag	5 % + 0.225% 500 ml	P		H
548034582	Dextrose + Sodium Chloride (1/4 Normal Saline)	Bottle or Bag	5 % + 0.225% 250 ml	P		H
548034572	Dextrose + Sodium Chloride (1/2 Normal Saline)	Bottle Or Bag	5% + 0.45% 250 ml	P		H
548034570	Dextrose + Sodium Chloride (1/2 Normal Saline)	Bottle Or Bag	5% + 0.45% 500 ml	P		H
548034562	Dextrose + Sodium Chloride (Normal Saline)	Bottle Or Bag	5% + 0.9 % 250 ml	P		H
548034560	Dextrose + Sodium Chloride (Normal Saline)	Bottle Or Bag	5% + 0.9 % 500 ml	P	PHC	H

548034598	Dextrose + Sodium Chloride (1/5 Normal Saline)	Bottle or Bag	10 % + 0.18 % 250 ml	P		H
548034596	Dextrose + Sodium Chloride (1/4 Normal Saline)	Bottle or Bag	10 % + 0.225% 250 ml	P		H
548034594	Dextrose + Sodium Chloride (1/2 Normal Saline)	Bottle or Bag	10 % + 0.45 % 250 ml	P		H
548024440	Ringer's Solution	Bottle or Bag	500 ml	P		H
548024445	Ringer's Lactate Solution	Bottle or Bag	500 ml	P	PHC	H
548024465	Sodium Phosphate	Vial	3 Mmol Phosphate and 4 Mmol Sodium/ ml (15 ml)	NP		
548034546	Dextrose	Piggy Bag	5 % 50 ml	P		H
548034547	Dextrose	Piggy Bag	5 % 100 ml	P		H
548034552	Dextrose	Bottle or Bag	5% 250 ml	P	PHC	H
548034550	Dextrose	Bottle or Bag	5% 500 ml	P		H
548034583	Dextrose	Ampoule	10% 10 ml	NP		
548034591	Dextrose	Bottle or Bag	10% 250 ml	P		H
548034590	Dextrose	Bottle or Bag	10% 500 ml	P		H
548034620	Dextrose	Ampoule or Vial	25 % 250 ml Bottle	P		H
548034600	Dextrose	Ampoule or Vial	50 % 50 ml Bottle	P	PHC	H
548034610	Dextrose	Ampoule or Vial	50% 500 ml	P		H
548024451	Potassium Acetate	Vial	40 Mmol/ 20ml	NP		
548024450	Potassium Chloride	Ampoule or Vial	15 % 2Mmol/ ml (10 ml)	P		H
548024455	Potassium Phosphate	Vial	3Mmol Phosphate + 4Mmol Potasium	NP		
548024430	Sodium Bicarbonate	Bottle or Bag	5% 250 ml	P		H

548024420	Sodium Bicarbonate	Prefilled Syringe	8.4 % 50 ml	P	PHC	H
548024435	Sodium Bicarbonate	Prefilled Syringe	1Meq/ml (10ml)	P		H
551034220	Ammonium Chloride	Solution	5Mmol/ml	NP		
548024480	Water for Injection (Sterile)	Ampoule	5 - 10 ml	P	PHC	H
548024482	Water for Injection	Bottle or Bag	500 ml/Glass or Plastic Bottle	P		H
09.02.03. Plasma and Plasma Substitutes						
543074510	Albumin Human	Vial	20 - 25% 50 ml/ Bottle	P		H
543074501	Plasma Protien Solution	Vial	5% Protien (85% Albumin) 250 ml/ Bottle	P		H
543084601	Dextran (Dextran40) + Sodium Chloride	Bottle or Bag	10 % + 0.9% 500 ml	P		H
543074520	Human Fibrinogen	Infusion Vial	2 Gm in 100 ml/ Vial	P		H
09.03. Intravenous Nutrition						
548034500	Amino Acids for Adult	Bottle	15 % 500 ml/ Glass Bottle	P		H
548034510	Amino Acids for Childeren	Bottle	10% 100 ml/ Glass Bottle	P		H
548034650	Fat Emulsion	Glass Bottle or Plastic Bag	20 % 250 ml	P		H
548034655	Fat Emulsion	Glass Bottle or Plastic Bag	20 % 500 ml	NP		
548014280	Multivitamins (Adult) - (One or Two Ampoules) A , D , E , B1 , B2, B3 , B6 and B12	Ampoule	10 ml	P		H

548014285	Multivitamins (Pediatric) A , D , E , B1 , B2, B3 , B6 and B12	Ampoule	10 ml	P		H
548034514	Trace Elements Additive (Pediatric Dose)	Vial	10 ml	P		H
548034660	Trace Elements Additive (Adult Dose)	Vial	10 ml	P		H
09.04. Minerals						
09.04.01. Calcium, Magnesium and Phosphate						
548024462	Magnesium Sulfate	Ampoule	50 % 2 ml	NP		
546014616	Magnesium Oxide	Tablet	400 mg	P		H
546014617	Magnesium Citrate	Syrup	290 mg/5 ml 300 ml /Bottle	P		H
548024460	Magnesium Sulfate	Ampoule or Vial	10 % (20 ml)	P	PHC	H
546014615	Phosphate Salt	Tablet	500 mg	NP		
548024470	Calcium Chloride	Ampoule	10 % (10 ml Ampoule)	P		H
548024475	Calcium Chloride	Prefilled Syringe	10% (10ml)	P	PHC	H
548024310	Calcium Gluconate	Ampoule	10 % (10 ml)	P	PHC	H
548022300	Calcium (Gluconate or Lactate)	Syrup	Not Less Than 2.27 Mmol/ 5 ml	P	PHC	H
548024312	Calcium Lactate	Tablet	300 mg	P	PHC	H
09.04.02. Phosphate-Binding Agents						
551031190	Pure Aluminum Hydroxide	Capsul	400 mg - 500 mg	P		H
551031187	Pure Aluminum Hydroxide	Gel	0.04	NP		
551031200	Calcium Carbonate	Tablet	500 - 600 mg Elemental Calcium	P	PHC	H
551031192	Sevelamer	Tablet	800 mg	P		H
09.04.03. Zinc						
543011031	Zinc	Tablet	30-60 mg	P		H

09.05. Vitamins						
548011100	Thiamine (Vitamin B1)	Tablet	100 mg	P		H
548014110	Thiamine (Vitamin B1)	Ampoule	100 mg	P		H
548011130	Pyridoxine Hcl (Vitamin B6)	Tablet	40 - 50 mg	P	PHC	H
548011128	Pyridoxine Hcl (Vitamin B6)	Tablet	10mg	NP		
548011151	Ascorbic Acid (Vitamin C)	Tablet	500 mg	P		H
551032170	Alfacalcidol	Oral Dropper	2 Mcg/ ml 20 ml/ Bottle	P	PHC	H
551031160	Alfacalcidol	Capsule	0.25 Mcg	P	PHC	H
551031150	Alfacalcidol	Capsule	1 Mcg	P	PHC	H
551031175	Alfacalcidol	Ampoule	1 Mcg	P		H
547081804	Calcitriol	Capsule	0.25 Mcg	NP		
547081805	Calcitriol	Capsule	0.5 Mcg	NP		
547081808	Calcitriol	Ampoule	1 Mcg	NP		
548012050	Calcitriol	Drops	2,000-5,000U/ ml	P	PHC	H
548011152	Cholecalciferol (Vitamin D3)	Capsule	1000 Iu	P		H
548011154	Cholecalciferol (Vitamin D3)	Capsule	5000 Iu	P		H
548011155	Cholecalciferol	Capsule	10000 Iu	P		H
548011157	Cholecalciferol	Capsule	50000 Iu	P		H
548011004	Vitamin E	Suspension	500 mg/ 5 ml	NP		
543014171	Menadiol Sodium Phosphate	Tablet	10 mg	NP		
543014170	Phytomenadione	Tablet	10 mg	P		H
543014150	Phytomenadione	Ampoule	2 mg	P	PHC	H
543014160	Phytomenadione	Ampoule	10 mg	P		H
548011290	Multivitamins	Tablet		P	PHC	H
548012285	Multivitamins for Children According to (Recommended Daily Allowances)	Syrup	100 - 125 ml	P	PHC	H
548011294	Vitamin B1 & B6 & B12	Tablet	100 mg + 200 mg + 200Mcg	P	PHC	H

548011200	Vitamin B Complex	Tablet	Complex	P		H
548011001	Retinol (Vitamin A)	Capsule	50.000Iu	p	PHC	H
09.06. Metabolic Disorders						
543064000	L-Carnitine	Oral Solution	300 mg/ ml 30% 20 ml	P		H
543064001	L-Carnitine	Tablet	330 mg - 500 mg	P		H
543064002	L-Carnitine	Ampoule	200 mg/ ml	P		H
543064003	Hydroxytryptophan	Tablet or Capsule	50 mg	P		H
543064004	Arginine Hcl Oral Powder 100 Gm	Powder Jar	100 Gm	P		H
543064005	Arginine Hcl 10% Iv 300 ml	Bottle or Vial	100 mg / ml	P		H
543064006	Glycine	Powder Bottle	1 Kg	P		H
543064007	Phenyl Butyrate	Tablet	500 mg	P		H
543064008	Carglumic Acid	Tablet	200 mg	P		H
543064009	Sod Phenyl Acetate+Sod Benz 10%	Ampoule	10%	P		H
550073955	Sodium Benzoate	Oral Powder Bottle	500 Gm	p		H
548011111	Riboflavine B2	Tablet	100 mg	p		H
548011112	Biotin	Tablet	10 mg	P		H

Chapter 10
Drugs Used in The Treatment of Musculoskeletal And Joint Diseases

Code No.	Item Specification	Dosage Form	Strength			
10. Drugs Used in The Treatment of Musculoskeletal and Joint Diseases						
10.01. Drugs Used in Rheumatic Diseases and Gout						
10.01.01. Nonsteroidal Antiinflammatory Drugs						
545021200	Ibuprofen	Tablet	400 mg	P	PHC	H
545022207	Ibuprofen	Syrup	100 mg/ 5ml	P	PHC	H
545021250	Diclofenac	Tablet	50 mg	P	PHC	H
545024260	Diclofenac	Iv, Im Ampoule	75 mg	P	PHC	H
545023263	Diclofenac	Suppository	12.5 mg	P	PHC	H
545023266	Diclofenac	Suppository	50 mg	P	PHC	H
545023267	Diclofenac	Gel	1-3%	P	PHC	H
545021225	Indomethacin	Capsule	25 mg	P		H
545023230	Indomethacin	Suppository	100 mg	P		H
545021224	Indomethacin	Ampoule	50 mg	P		H
545021230	Indomethacin	Ampoule	1M g	P		H
545023231	Mefenamic Acid	Syrup	50 mg/5 ml	NP		
545023232	Sulindac	Tablet	100 mg	NP		
545021233	Celecoxib	Capsule	200 mg	P		H
545021235	Meloxicam	Tablet	7.5 mg	P	PHC	H
545021249	Meloxicam	Tablet	15 mg	P		H
545021245	Lornoxicam	Tablet	8 mg	P		H
545021244	Non Steroidal Anti Inflammatory Drugs (Im,Iv)	Vial or Ampoule		P		H
545021252	Naproxene	Tablet or Capsule	250 mg	P	PHC	H
10.01.02. Local Corticosteroid Injections						
550064739	Triamcinolone Acetonide	Vial	40 mg/ ml	P		H
10.01.03. Drugs Suppressing Rheumatic Disease Process						
551041302	Sodium Aurothiomalate	Tablet	10mg	NP		

551041301	Sodium Aurothiomalate	Injection	50 mg	NP		
546081709	Abatacept	Vial	250 mg	P		H
546081708	Tocilizumab	Vial	80 mg	P		H
551041300	Penicillamine	Tablet or Capsule	250 mg	P		H
10.01.04. Drugs for Gout						
545021305	Allopurinol	Tablet	300 mg	P	PHC	H
545021300	Allopurinol	Tablet	100 mg	P	PHC	H
545021307	Rasburicase	Vial	1.5 mg	P		H
540031542	Hydroxychloroquine Sulphate	Tablet	200 mg	P		H
545021310	Colchicine	Tablet	500 Mcg	P		H
10.01.05. Tumour Necrosis Factor (Tnf) Antagonist						
546081705	Infliximab	Vial	100 mg	P		H
546081707	Etanercept	Prefilled Syringe	50 mg	P		H
546081706	Adalimumab	Prefilled Syringe	40 mg /0.8 ml	P		H
10.01.06. B Cell Depation Agent						
551081846	Rituximab	Vial	100 mg	P		H
551081847	Rituximab	Vial	500 mg	P		H
541014068	Alemtuzumab	Vial	300 mg	NP		
10.02. Drugs Used in Neuromuscular Disorders						
10.02.01. Anticholinesterases						
545032625	Botulinum Toxin Type A	Ampoule	100 Unit/ Injection	P		H
551031232	Pyridostigmine	Tablet	60mg	P		H
10.02.02. Skeletal Muscle Relaxants						
545021275	Baclofen	Tablet	10 mg	P	PHC/1	H
545021276	Baclofen	Syrup	5 mg/ 5 ml	P		H
545021277	Chlorzoxazone	Capsule	250 mg	NP		
10.03. Drugs for The Relife of Soft Tissue Inflammation						
10.03.01. Enzymes and Chemical						
551124600	Hyaluronidase	Ampoule or Vial	1500 I.U.	P		H
550014461	Sodium Hyaluronate Intra- Artircular (Mw Over 3 Million)	Prefilled Syringe	20 - 50 mg/ ml (2 ml)	P		H

Chapter 11
Drugs Acting on The Eye

Code No.	Item Specification	Dosage Form	Strength			
Drugs Acting on The Eye						
11.01. Antiinfective Eye Preparations						
11.01.01. Antibacterials						
550013075	Bacitracin Zinc + Polymixin B Sulphate	Eye Ointment	500 I.U. + 10000 I.U./ Gm 2 - 5 Gm/ Tube	P		H
550013055	Chloramphenicol	Eye Ointment	1% (3 - 5 Gm/ Tube)	P		H
550013050	Chloramphenicol	Eye Dropper	0.5% (10 ml/ Bottle)	P	PHC	H
550013051	Chloramphenicol	Eye Dropper	0.005 %	NP		
550014337	Erythromycin	Eye Ointment	0.5%	NP		
550013035	Gentamicin	Eye Ointment	0.3 % (3 - 5 Gm/ Tube)	P	PHC	H
550013025	Gentamicin	Eye Drops	0.03% Minims	NP		
550013030	Gentamicin	Eye/ Ear Dropper	0.3 % (5 - 10 ml/ Bottle)	P	PHC	H
550013028	Sulfacetamide	Eye Ointment	10%	NP		
550013060	Tetracycline Hcl	Eye Ointment	1 % 3 - 5 mg Tube	P	PHC	H
550038562	Moxifloxacin Hcl	Eye Dropper	0.3% ml/ Tube	P		H
550038564	Ofloxacin	Eye Dropper	0.003	NP		
550013027	Ciprofloxacin	Eye Dropper	0.3% Bottle	P	PHC/1	H
550014335	Fusidic Acid	Eye Drops or Gel	1 % 5 Gm/ Tube	P		H
550013031	Tobramycin + Dexamethasone	Eye Ointment	0.3% + 0.1% 3 - 5 Gm/ Tube	NP		
550013032	Tobramycin + Dexamethasone	Eye Suspension	0.3 % + 0.1% 5 ml/Bottle	NP		
11.01.02. Antifungals						
550013102	Natamycin	Eye Dropper	5%	NP		

11.01.03. Antiviral						
550013160	Acyclovir	Eye Ointment	3 % 4.5 Gm/ Tube	P		H
550013150	Trifluridine	Eye Dropper	0.01 (5 -10 ml Bottl	NP		
11.02. Antinflammatory Preparations						
11.02.01. Corticosteroids						
550013205	Dexamethasone	Eye Dropper	0.1%	NP		
550013207	Betamethasone	Eye Dropper	0.1%	NP		
550013208	Prednisolone	Eye Dropper	0.1%	NP		
550013229	Dexamethasone	Eye Ointment	0.05% 3 Gm Tube	NP		
550013200	Fluorometholone	Eye Dropper	0.1 % 5 ml Bottle	P		H
11.02.02. Other Antiinflammatory Preparations						
545021256	Diclofenac	Eye Dropper	0.1% 5 ml / Bottle	P		H
545021261	Ketotifen	Eye Dropper	0.25 mg	NP		
11.02.03. Antihistamine						
550038563	Olopatadine Hcl	Eye Dropper	0.10%	P	PHC/1	H
545031522	Olopatadine Hcl	Eye Dropper	0.20%	NP		
11.03. Mydriatics and Cycloplegics						
11.03.01. Antimuscarinics						
550013400	Atropine Sulfate	Eye Dropper	0.5 % (5 - 10 ml)	P		H
550013402	Atropine Sulfate	Eye Dropper	0.01	NP		
550013410	Atropine Sulfate	Ointment	1 % (3 - 5 Gm)	P		H
550013419	Cyclopentolate Hcl	Eye Dropper	1 % 10 - 15 ml/ Bottle	P		H
550013416	Cyclopentolate Hcl	Single Dose (Minims)	1%	NP		
550013420	Tropicamide	Eye Dropper	1 % 10 - 15 ml/ Bottle	P		H
550013422	Homatropine	Eye Dropper	2%	NP		
11.03.02. Sympathomimetics						
550013440	Naphazoline	Eye Dropper	0.1 % 15 ml/ Bottle	P	PHC	H
550013443	Oxymetazoline	Eye Dropper	0.025%	NP		

550013430	Phenylephrine Hcl	Eye Dropper	2.5 % 5 ml/ Bottle	P		H
550013432	Phenylephrine Hcl	Eye Dropper	10 % 5 - 10 ml/ Bottle	NP		
11.04. Treatment of Glaucoma						
11.04.01. Miotics						
550013320	Pilocarpine	Eye Dropper	2 % 10 ml/ Bottle	P		H
550013330	Pilocarpine	Single Dose (Minims)	2%	NP		
11.04.02. Beta-Blockers						
550063775	Betaxolol Hcl	Eye Dropper	0.5 % 5 ml/ Bottle	P		H
550063776	Carteolol Hcl	Eye Dropper	1 % 5 ml/ Bottle	NP		
550013315	Timolol	Eye Dropper	0.5 % 5 - 10 ml/ Bottle	P		H
550013317	Latanoprost	Eye Dropper	0.005 % 2.5 ml/ Bottle	P		H
550013319	Bimatoprost	Eye Dropper	0.3 % 3 ml/ Bottle	P		H
550014336	Apracloidine Hcl	Eye Dropper	0.5% 5 ml/ Bottle	NP		
550013321	Brimonidine Tartrate	Eye Dropper	0.2% 5 ml/ Bottle	NP		
11.04.03. Systemic Drugs						
550011360	Acetazolamide	Tablet or Capsule	250 mg	P		H
550014370	Acetazolamide	Vial	500 mg	P		H
550014163	Dorzolamide	Eye Dropper	2% 5 ml / Bottle	P		H
550014161	Brinzolamide	Eye Dropper	1% 5 ml / Bottle	NP		
550014165	Dorzolamide + Timolol	Eye Dropper	2 + 0.5% 5 ml / Bottle	NP		
11.05. Local Anesthetics						
550013014	Amethocain	Eye Dropper	0.5% 10 - 15 ml/ Bottle	NP		

550013001	Proparacaine	Eye Dropper	0.5 % 10 - 15 ml/ Bottle	P		H
550013013	Amethocain	Single Dose (Minims)	0.50%	NP		
551066410	Oxybuprocaine	Single Dose (Minims)	0.40%	NP		
550013015	Lidocaine + Fluorescein Sodium	Single Dose (Minims)	4% + 0.25%	P		H
11.06. Miscellaneous Ophthalmic Preparations						
11.06.01. Preparations for Tear Deficiency						
550013455	Artificial Tears Eye Dropper	Eye Dropper	10 - 15 ml	P	PHC	H
550013457	Hydroxypropyl Methylcelulose	Eye Dropper	0.30%	NP		
550013456	Carboxymethyl-Cellulose	Single Dose (Minims)	0.50%	NP		
550013461	Liquid Parafin	Eye Ointment	42.50%	NP		
550063777	Polyacrylic Acid	Eye Gel	0.20%	NP		
11.06.02. Other Preparations						
550014330	Acetylcholine Chloride	Vial	1%	p		H
550013450	Sterile Balanced Salt Solution (Bss)	Sterile Solution	250 - 500 ml	P		H
550014462	Sodium Hyaluronate	Eye Dropper	0.2% 5-15ml/ Bottle	P	PHC/1	H
550014460	Sodium Hyaluronate Intra Ocular (Mw Over 3 Million)	Disposable Syringe	1% 10mg/ ml 0.4 - 0.6 ml	P		H
11.06.02. Diagnostic Preparations						
550013010	Fluorescein	Single Dose (Minims)	2% 0.5 ml/ Dose	P		H
550014015	Fluorescein	Ampoule	10%	NP		
550013020	Rose Bengal	Single Dose (Minims)	1%	NP		

Chapter 12
Drugs Used in The Treatment of Disease of The Ear, Nose, and Oropharynx

Code No.	Item Specification	Dosage Form	Strength			
12. Drugs Used in The Treatment of Disease of The Ear, Nose, and Oropharynx						
12.01. Drugs Acting on The Ear						
12.01.01. Antinfective Preparation						
550028500	Chloramphenicol	Ear Dropper	5% (5 - 10 ml/ Bottle)	P		H
550014366	Ciprofloxacin	Ear Dropper	3 mg/ ml (5 - 10 ml/ Bottle)	P		H
550013054	Clotrimazole	Ear Dropper	1%	NP		
550013056	Econazole	Ear Dropper	1%	NP		
550028510	Imidazole Derivative	Ear Dropper	1% (10 ml/ Bottle)	P	PHC/1	H
550028530	Gentamicin + Betamethasone	Eye/ Ear Dropper	0.3 + 0.1% 5 ml/ Bottle	P	PHC/1	H
550028531	Gentamicin+ Hydrocortisone	Ear Dropper	0.3+1%	NP		
550028533	Polymyxin B Sulfate + Neomycin Sulfate + Hydrocortisone	Ear Dropper	10.000 Iu + 3400 Iu + 1%	NP		
550028520	Polymyxin B +Neomycin+ Aminacrine + Hydrocortisone	Ear Dropper	0.10% + 0.25% + 0.1 %+ 0.02%	P		H
12.01.02. Other Ear Preparations						
550028532	Wax Removal	Ear Dropper	10 ml/ Bottle	P	PHC	H
12.02. Drugs Acting on The Nose						
12.02.01 Drugs Used in Nasal Allergy						
550063768	Mometasone	Nasal Spray	50Mcg/ Metered Spray	P		H
549066410	Beclomethasone	Nasal Spray	50Mcg/ Metered Spray	NP		

549066474	Budesonide	Nasal Spray	64 Mcg/ Metered Spray	P	PHC	H
549066450	Fluticasone	Nasal Spray	50Mcg/ Metered Spray	P	PHC/1	H
550038561	Cromoglycate Sodium	Nasal Spray	2% (5 - 10ml)	P		H
12.02.02. Topical Nasal Decongestants						
548024418	Sodium Chloride	Nasal Drops	0.9% 15-30 ml	P		
550038540	Naphazoline Hcl + Chlorpheniramine	Nasal Drops	500 Mcg + 500Mcg/ml	P	PHC	H
550038560	Xylometazoline Hcl	Nasal Drops	0.05 % 10 - 15 ml/ Bottle	P		H
550038565	Mupirocin	Nasal Ointment	2% (3 - 5 Gm) Tube	P		H
550064632	Mupirocin	Skin Ointment	2% (15 - 30 Gm) Tube	P		H
12.03. Drugs Acting on The Oropharynx						
12.03.01. Mouth Wash						
550048570	Chlorhexidine Gluconate	Mouth Wash	0.2% 150 ml	P	PHC	H

Chapter 13
Drugs Acting on The Skin

Code No.	Item Specification	Dosage Form	Strength			
13.Drugs Acting on The Skin						
13.01. Emollient and Barrier Preparation						
550063681	Urea	Lotion	10%(120 -180ml) / Bottle	P		H
550063682	Urea	Cream	10 % (15 -30 Gm) Tube	P		H
550063684	Urea	Cream	20 % (15 -30 Gm) Tube	P		H
550063685	Urea	Cream	40 % (15 -30 Gm) Tube	P		H
550063686	Urea	Ointment	10 % (15 -30 Gm) Tube	P		h
550063687	Urea	Ointment	20 % (15 -30 Gm) Tube	P		H
550063688	Urea	Ointment	40 % (15 -30 Gm) Tube	P		H
550013341	Lubricant	Tube	80 -100 Gm	P		H
552011002	Calamine Lotion	Lotion Bottle	100 - 200 ml	P	PHC	H
552010090	Zinc Oxide	Cream or Ointment	30 Gm/ Tube	P	PHC	H
552022310	Paraffin Wite Soft Petroleum	Tube	30 - 45 Gm	P	PHC	H
13.02. Surface Anaesthesia						
551063412	Lidocaine + Prilocaine	Cream	2.5% + 2.5% 15 Gm Tube	P		H
13.03. Topical Corticosteroids						
550063750	Hydrocortisone	Cream	1% 10 - 15 Gm Tube	P	PHC	H
550063759	Betamethasone Dipropionate	Cream	0.05 %15 -30Gm Tube	P		H
550063758	Betamethasone Dipropionate	Ointment	0.05 %,15 -30Gm Tube	P		H
550063780	Hydrocortisone + Clioquinol	Ointment	1% + 3% 5 -10 Gm Tube	P		H

550063752	Calcipotriol+ Betamethasone Dipropionate	Scalp Gel	50 Mcg + 0.5 mg / Tube	P	PHC/1	
550063745	Calcipotriol + Betamethasone Dipropionate	Skin Ointment	50 Mcg + 0.5 mg	P	PHC/1	H
550063770	Betamethasone Valerate	Scalp Lotion	0.1 % 20 - 30 ml Bottle	P		H
550063772	Clobetasol Propionate	Cream	0.05% 15 - 30Gm/ Tube	P		H
550063774	Clobetasol Propionate	Ointment	0.05% 15 - 30Gm/ Tube	P		H
550063761	Mometasone Furoate	Cream	0.1% 15 - 30Gm/ Tube	P		H
550063762	Mometasone Furoate	Ointment	0.1% 15 - 30Gm/ Tube	P		H
550063733	Triamcinolone Acetonide	Ointment	0.1% 15 - 30Gm/ Tube	P		H
550063760	Betamethasone Valerate	Ointment	0.1 %,15 or 30G Tube	P	PHC/1	H
550063765	Betamethasone Valerate	Cream	0.1 %,15 or 30G Tube	P	PHC/1	H
550063748	Hydrocortisone Butyrate	Lipocream	0.1 %,15 or 30G Tube	P		H
550064739	Triamcinolone Acetonide	Vial	40 mg/ ml	P		H
550064740	Triamcinolone Acetonide	Dental Paste	0.1 %, 10Gm Tube	P		H
550063738	Betamethasone Dipropionate + Salicylic Acid	Scalp Lotion	0.05 % + 2 %, 30 ml	P		H
550063746	Betamethasone Dipropionate + Salicylic Acid	Ointment	0.05 % + 3 %, 15 - 30Gm Tube	P		H
550063728	Fusidic Acid + Hydrocortison Acetate	Cream	2 % + 1 %, 15 - 30Gm Tube	P		H
550063727	Fusidic Acid + Betamethasone Valerate	Cream	2 % + 0.1 %,15 - 30Gm Tube	P		H

550063726	Miconazol + Hydrocortison	Cream	2 % + 1 %,15 - 30Gm Tube	P		H
13.04. Preparation for Eczema and Psoriasis						
13.04.01. Topical Preparations						
550063793	Selenium Sulphide	Shampoo	2.5 %, 50 -100 ml Bottle	P		H
550063743	Calcipotriol	Ointment	50Mcg/ Gm (30 Gm/Tube)	P		H
13.04.02. Oral Retinoids for Psoriasis						
550061870	Acitretin	Capsule	10 mg	P		H
13.05. Preparation for Acne and Hirsutism						
13.05.01 Keratolytics						
550061609	Azelaic Acid	Cream	20 % 30 Gm/ Tube	P		H
550063620	Benzoyl Peroxide	Lotion or Gel	5 % (30 - 60 ml or Gm)	P	PHC	H
550063621	Benzoyl Peroxide	Gel	2.5 % (30 - 60 ml or Gm)	P		H
550063719	Cantharidin	Liquid	0.7 %, 7 or 10 ml Bottle	NP		
13.05.02. Topical Antibiotics						
550063630	Clindamycin or Erythromycin for Acne	Topical Solution	10 mg/ml 30 ml/ Bottle	P	PHC	H
547011091	Metronidazole	Gel	0.75 %, 30 - 45Gm Tube	P		H
13.05.03. Topical Retinoids						
550063610	Tretinoin	Cream or Gel	0.05 % 20 - 30 Gm / Tube	P	PHC/1	H
550063611	Tretinoin	Liquid	0.05% 25-30 ml /Bottle	P		H
550063612	Tretinoin	Gel	0.025 % 20 - 30 Gm / Tube	NP		
550063613	Tretinoin	Cream	0.025% 15-30 Gm / Tube	P		H
547011093	Adapalene	Gel	0.1 % 30 - 60 Gm Tube	P		H

547011094	Adapalene	Gel	0.3 % 30 - 60 G Tube	NP		
547011097	Tazarotene	Gel	0.1 % (15 or 30 G)	NP		
547011098	Tazarotene	Gel	0.05 % (15 or 30 G)	NP		
13.05.04. Oral Retinoids						
550061606	Tretinoin	Capsule	10 mg	NP		
550061607	Isotretinoin	Capsule	10 mg	P		H
550061608	Isotretinoin	Capsule	20 mg	P		H
13.05.04. Hormone Therapy for Hirsutism						
547011090	Cyproterone Acetate + Ethinyl Estradiol	Tablet	2 mg + 35 Mcg	NP		
547011024	Finasteride	Tablet	1 mg	P		H
13.06. Camouflagers						
550063800	Methoxsalen + Ammidine	Lotion	15 ml/ Bottle	NP		
13.07. Anti-Infective Skin Preparations						
13.07.01. Topical Antibacterials						
550063670	Silver Sulfadiazine (Sterile)	Cream	1 % 50 Gm/ Tube	P	PHC	H
550063680	Silver Sulfadiazine (Sterile)	Cream	1 % 500 Gm/ Jar	P		H
550063720	Fusidic Acid	Ointment	2% 10 - 15 Gm/ Tube	P	PHC	H
550063721	Fusidic Acid	Cream	2% 25-30 Gm / Tube	P	PHC	H
13.07.02. Topical Antifungals						
550063730	Imidazole Derivative (Clotrimazole, Econazole , Miconazole, Ketoconazole)	Cream	1 ,1 ,2 or 2 % (15 Gm/ Tube)	P	PHC	H
540021492	Clotrimazole	Cream	1% 15 - 30 Gm/ Tube	P		H
540045745	Nystatin	Cream	100.000 U/Gm 15 - 20 Gm/ Tube	P	PHC	H

540021484	Ketoconazole	Shampoo	2 % ,100 - 120 ml	P	PHC	H
540023503	Miconazole	Oral Gel	2 %, 20 or 30 G Tube	P	PHC/1	H
540023504	Miconazole	Solution Bottle	2 %, 60 - 90 Gm	P		H
540021494	Miconazole	Powder	2 %, 20 - 40 Gm	P		H
540021495	Terbinafine	Cream	1 %, 15 - 30 G Tube	P	PHC	H
540021496	Amorolfine	Nail Lacquer	5 %, 5 ml Tube	P		H
13.07.03. Topical Antiviral						
550063700	Acyclovir	Cream	5% 10 Gm/ Tube	P	PHC	H
550063705	Penciclovir	Cream	1 %, 2 - 5 Gm Tube	P		H
550063711	Imiquimod	Cream	5 %, 250 mg Each Sachet Tube	NP		
550063712	Podofilox	Gel	0.5 %, 3.5 G Tube	NP		
550063713	Podophyllin	Lotion	25 %, 15 ml Bottle	NP		
550063714	Podophyllotoxin	Solution	0.5 %, 3 or 5 ml Bottle	NP		
550063715	Podophyllotoxin	Cream	0.15 %, 5 G Tube	NP		
13.07.04. Miscellaneous for Skin , Hair Loss,Scars, Hyperhidrosis						
550063660	B-Sitosterol	Ointment	0.25% 30 Gm/ Tube	P		H
550063694	Methoxsalin	Lotion	1 %, 30 ml Tube	NP		
551081595	Tacrolimus	Ointment	0.1 %, 30 G Tube	P		H
551081590	Tacrolimus	Ointment	0.03 %,30 G Tube	P		H
550063690	Pimecrolimus	Cream	1 %, 30 G Tube	P		H

550063691	Salicylic Acid	Ointment	5 %, 30 G Tube	P		H
550063692	Salicylic Acid	Ointment	10 %, 30 G Tube	P		H
550063693	Salicylic Acid	Ointment	20 %, 30 G Tube	P		H
550063716	Salicylic Acid	Pad	40 % Patch	P		H
550063717	Salicylic Acid	Topical / Scalp	2% 15 - 30 ml Botle	P	PHC	H
550063718	Alicylic Acid + Lactic Acid	Lotion	16.7% + 16.7% (15 - 30 ml)	P		H
550063679	Silicon	Gel	15 Gm Tube	P		H
550063807	Hydroquinone	Cream	4 %, 30 Gm Tube	P		H
550063677	Fluocinolone / Hydroquinone / Tretinoin	Cream	0.01 % + 4 % + 0.05 %, 30G	P		H
550063676	Monobenzyl Ether of Hydroquinone	Cream	20 %, 35.4 G Tube	NP		
550063675	Minoxidil	Solution	2 %, 60 ml Bottle	P		H
550063674	Minoxidil	Solution	5 %, 60 ml Bottle	P		H
546012004	Aluminum Chloride	Topical Solution	20 %, 40 ml Bottle	P		H
550063672	Eflornithine	Cream	13.9 %, 30 G Tube	NP		
550063671	Diphenyl Cyclopropenone (Dpcp)	White to Tan Powder	206.24 , 5 G	NP		
550063669	Paromomycn	Ointment		NP		
13.08. Parasiticdal Preparations (Anti Lice, Scabies)						
550063652	Permethrin	Cream or Lotion	5%, 0.4% 50 - 150 Gm	P	PHC	H
550063790	Pyrethrins	Shampoo	0.3% 60 - 120 ml/ Bottle	NP		
550063661	Permethrin	Cream or Spray	1 %, 92% , 50 - 150 Gm	P		H

546055442	Cortamiton	Cream	10% (20 - 30 Gm)	P	PHC	H
13.10. Topical and Intralesional Cytotoxic Agent						
550063698	5 – Flurouracil	Cream	0.5 %, 15 or 30 G Tube	NP		
550063697	5 – Flurouracil	Cream	5 %, 25 G Tube	NP		
550063696	5 – Flurouracil	Solution Injection	0.5% , 10ml	P		H
13.11. Miscellaneous						
13.11.1 Psoralen						
550230722	Methoxsalen	Tablet	10 mg	P		H

Chapter 14
Vaccin and Immunologic Products

Code No.	Item Specification	Unit Packing				
14. Vaccin and Immunologic Products						
14.01. Vaccines and Antisera						
542014010	Bcg Vaccine	5-10 Doses/ Ampoule or Vial With Diluent		P	PHC	H
542014028	Meningococcal Polysaccharide Sero Group (A,C,Y,W-135)	5 - 10 Doses/ Vial		P	PHC	H
542014029	Meningococcal Group (A,C,Y & W135) Polysaccharide Diphtheria Toxoic Conjugated Vaccine	0.5ml Single Dose Vials		P		H
542014030	Pneumococcal Polyvalent (23 Valent) Vaccine.	25 Mcg / 0.5 ml. / Ampoule		P		H
542014040	Pneumococcal Conjugated Vaccine	0.5 ml Single Dose / Vial		P	PHC	H
542014105	Influenza Virus Vaccine	Mono Dose		NP		
542014120	Diphtheria and Tetanus Vaccine for Adults	5-10 Dose/Vial		P		H
542014130	Diphtheria and Tetanus Vaccine for Children	5-10 Dose/Vial		P	PHC	H
542014140	Diphetheria ,Tetanus, Ertussis Vaccine (Dtp)	5-10 Dose/Vial		P	PHC	H
542014150	Tetanus Vaccine	Single Dose		NP		
542014205	Measles Vaccine	10 Doses / Vial		P	PHC	H
542014155	Tetanus Vaccine	5-10 Dose/Vial		NP		

542014160	Typhoid Vaccine	25 Mcg /0.5ml Single Dose / Vial Or Ampoule		P	PHC	H
542014201	Measles Vaccine	(3.7-4) 0.5 ml				
542014203	Measles Vaccine	0.5 ml Single Dose/Vial		P	PHC	H
542014225	Haemophilus Influenza + Dpt Vaccine Type "B" Conjugate Vacccine With D.t.p	Single Dose Ampule or Vial		P	PHC	H
542014277	Haemophilus A Vaccine for Adults and Adolesent	Single Dose, Vial or Syringe				
542014270	Haemophilus B Vaccine for Adolescent and Adults	Single Dose, Vial				
542014280	Haemophilus B Vaccine for Children	Single Dose, Vial				
542014276	Haemophilus A Vaccine for Children	Single Dose, Vial				
542014227	Haemophilus Influenza Vaccine Vial Type "B" Conjugate Vaccine	Single Dose of 0.5ml Vial		P	PHC	H
542014228	Dpt+Hepatitus B Hib Vaccine (Pentavalent) Children	Ampoule Bib 0.5 ml Injection		P	PHC	H
542014230	Triple Virus Vaccine (Mmr)	0.5 ml. Single Dose/ Vial		P	PHC	H
542014235	Injectable Polio Vaccines (Ipv) Injectable Polio Vaccines (Salk Vaccines).	0.5ml Single Dose Vial		P	PHC	H
542014240	Poliomyelitis Vaccine Live Oral: (Sabin Strain)	5-10 Dose/ Vial		P	PHC	H
542014250	Rabies Virus Vaccine	Single Dose		P	PHC	H

542014260	Yellow Fever Vaccine	0.5 ml Single Dose Ampoul or Vial		P		H
542014266	Varicella- Zoster Virus (Chicken Pox Vaccine for Subcutaneous Injection)	Single Dose 0.5ml /Vial With Diluent		P	PHC	H
542014270	Hepatitis B Vaccine (for Adolescent and Adults)	Single Dose		P	PHC	H
542014276	Hepatitis(A) Vaccine for Children	Single Dose/ Vial		P	PHC	H
542014277	Hepatitis A Vaccine for Adults and Adolesent	Single Dose		P		H
542014280	Hepatitis B Vaccine (for Children)	Single Dose/ Vial		P	PHC	H
542024340	Tuberculin Ppd Skin Test	2U-5U/0.1ml		P		H
542024345	Tuberculin Purified Protein Derivatives Containing 10 Tuberculin	0.1 ml Vial of 5 ml		P		H
542024350	Anti Rabies Serum (Horse Origin)	5-10ml/ Ampoul		p	PHC	H
542034401	Gas Gangrene Antitoxin for S.c. or I.m. Injections	10 ml / Ampoule		NP		
542034430	Diphtheria Antitoxin -Horses	5-10 ml/ Ampoul or Vial		NP		
542034440	Tetanus Antitoxin	1500 I.U. / 1 ml		P	PHC	H
542034450	Tetanus Antitoxin	5-10ml./ Ampoule or Vial		NP		
14.2. Immunoglobulis						
542024310	Human Normal Immunoglobulin for I.v. Injection.	2-5 Gm./Vial With Diluent		P		H

542024320	Human Immunoglobulin for Hepatitis (B)	200-250 U.(B) Per 1ml 1-2 ml/Amp or Vial		P		H
542024355	Human Immunoglobulin For Rabies,	150 I.U./ml 10 ml/Amp		P		H
542024330	Human Immunoglobulin for Tetanus I.m. Injection Vial (Prophylaxis)	250 Units 1 or 2 ml/ Ampoule or Vial		P	PHC	H
542024301	Human Normal Immunoglobulin for I.m Injection	16.5% or 165 mg/ml 2ml / Ampoule				
542024360	Anti- Rho (D) Immunoglobulin	Ampoule or Vial	200 - 300 Mcg	P	PHC	H
542024361	Anti- Rho (D) Immunoglobulin	Ampoule or Vial	1500 I.U. 300 Mcg	P		H
542024362	Anti- Rho (D) Immunoglobulin	Ampoule or Vial	2500 I.U. 500 Mcg	P		H
14.03. Antivenoms						
542034410	Scorpion Anti-Venin	1 ml/ Ampoule or Vial		P	PHC	H
542034420	Snake Anti-Venin	20 ml/ Ampoule or Vial	Polyvalent Snake Unit	P	PHC	H
542034460	Sea Snake Antivenin	Ampoule	1000 Unit	NP		

Chapter 15
Drugs Used in Anesthesia

Code No.	Item Specification	Dosage Form	Strength			
15. Drugs Used in Anesthesia						
15.01. General Anesthesia						
15.01.01. Intravenous Anesthetics						
545044650	Thiopental Sodium	Ampoule Or Vial	500 mg	P		H
545044659	Etomidate	Ampoule	2 mg/ ml 10 ml	P		H
545044670	Ketamine Hcl	Vial	10 mg/ ml (20 ml)	P		H
545044658	Propofol	Vial	10 mg/ ml (20 ml)	P		H
15.01.02. Inhalational Anesthetics						
545046692	Isoflurane	Inhalation Vial	100 ml/ Bottle	P		H
545046696	Sevoflurane	Inhalation Vial	250 ml/ Bottle	P		H
15.01.03. Antimuscarinic Premedication Drugs						
545064890	Atropine Sulfate	Ampoule,	0.4 - 0.6 mg/ ml (5 -10ml)	P	PHC	H
545064891	Atropine Sulfate	Syringe	0.1 mg/ml (5ml)	P	PHC	H
545064892	Atropine Sulfate	Prefilled Syringe	0.1 mg/ml (10ml)	P		H
545032630	Glycopyrrolate Bromide	Ampoule	200 Mcg	P		H
15.01.04. Muscle Relaxants						
545064840	Atracurium Besylate	Ampoule	10 mg/ ml (25 mg)	P		H
545064830	Pancuronium Bromide	Ampoule	2 mg/ ml (2ml)	P		H
545064839	Rocuronium Bromide	Ampoule	10 mg	P		H
545064850	Succinylcholine Chloride	Ampoule Or Vial	100 mg	P		H

545064851	Vecuronium Bromide	Injection	10 mg	NP		
15.01.05. Anticholinesterases Used in Surgery						
545064863	Edrophonium Chloride	Injection	10 mg	NP		
545064864	Neostigmine Methylsulfate	Injection	12.5 mg	NP		
545064860	Neostigmine Methylsulfate	Ampoule	500 Mcg	P		H
15.01.06. Antagonists for Central and Respiratory Depression						
551074468	Flumazenil	Ampoule	100 Mcg/M L(5 ml)	P		H
551074480	Naloxone Hcl	Ampoule	0.02 mg/ml (2 ml)	P		H
551074470	Naloxone Hcl	Ampoule	0.4mg/ ml	P	PHC	H
15.01.06. Antagonists for Malignant Hyperthermia						
545064880	Dantrolene Sodium	Vial	20 mg	P		H
15.02. Local Anesthesia						
551064415	Lidocaine Hcl	Vial	1 % (20 ml)	P		H
551064427	Lidocaine Hcl	Vial	2% (20 - 50 ml)	P		H
544064388	Lidocaine Hcl	Prefilled Syringe	2% 20 mg / ml 100 mg / 5ml	P	PHC	H
544064390	Lidocaine Hcl	Premixed Bag	2G/500ml D5w	P	PHC	H
551064430	Lidocaine Hcl + Adrenaline	Vial	1% + 1:100,000	P		H
544064391	Lidocaine Hcl + Adrenaline	Vial	1% + 1:200,000	NP		
551064435	Lidocaine Hcl + Adrenaline	Cartridge	2 % + 1:80,000 1.8 ml	P		H
551066405	Lidocaine Hcl	Ointment	5% 15 - 20 Gm/ Tube	P		H
551063410	Lidocaine Hcl (Water Miscible Sterile Tube)	Gel	2% 15 - 30 Gm/ Tube	P	PHC	H
551066400	Lidocaine Hcl	Aerosol Spray	10% 50 ml/ Pack	P	PHC	H
551064445	Bupivacaine Hcl	Vial	0.25% (20 ml)	P		H
551064450	Bupivacaine Hcl	Vial	0.5% (20 ml)	P		H

551064451	Bupivacaine Hcl (Heavy for Spinal Anaesthesia)	Ampoule	0.50%	P		H
551064444	Ropivacaine Hcl	Vial	0.2 10 ml	NP		
551064440	Prilocaine Hcl + Felypressin	Cartridge	30 mg + 0.03% (1.8 ml)	P	PHC	H

Chapter 16/ Appendix I
Solutions (Concentrates) used for PERITONEAL DIALYSIS / HEMODIALYSIS

Code No.	Item Specification	Dosage Form	Strength			
16. Solutions (Concentrates) used for Peritoneal Dialysis/ Hemodialysis						
16.01. Peritoneal Dialysis Solutions						
550073980	Peracetic acid (Free aldehyde Disinfectant)	Solution	3%	P		H
551017001	PERITONEAL DIALYSIS FLUID WITH ADAPTOR WITH 1.5% DEXTROSE FOR ACUTE DIALYSIS ONE LITER of THE SOLUTION CONTAINS THE FOLLOWING:- 131 MMOL (MEQ) of Na+, 2.0 MMOL (4.0 MEQ) of Ca++, 1.0 MMOL (2.0 MEQ) of mg++, 102.0 MMOL (MEQ) of CL-, 35.0 MMOL (MEQ) of ACETATE, 83.26 MMOL (MOSM) of DEXTROSE, TOTAL OSMOLARITY = 354.26 MOSM / LITER	Solution	ONE LITER BAG.	P		H
551017005	PERITONEAL DIALYSIS FLUID WITH ADAPTOR WITH 1.36-1.5% DEXTROSE, 250 ML. FOR CAPD , CONTAINING THE FOLLOWING:- Na 131 - 135 MMOL, Ca 1.25-1.75 MMOL, mg 0.75 MMOL, CL 102 MMOL, LACTATE 35 - 38 MMOL / LITER, 250 ML. / PLASTIC BAG. Bags are connected with stay safe system which should include disinfection cap and stay safe disc.organizer and organizer holder for each patient.titanum or biofine adaptor and catheter extention for each 450 bags for adult and for each 200 bags for pediatrics.note when the price is equal biofine is prefered over plastic as the content of the bags and tubes and bicarbonate 25-40 MMOL \liter is preferd over lactate	Solution		P		H

551017006	RENAL DIALYSIS (RD) WITH ADAPTOR PERITONEAL DIALYSIS FLUID WITH 1.36- 1.5% DEXTROSE, 500 ML. FOR CAPD , CONTAINING THE FOLLOWING :- Na 131 - 135 MMOL, Ca 1.25-1.75 MMOL, mg 0.75 MMOL, CL 102 MMOL, LACTATE 35 - 38 MMOL / LITER, 500 ML. / PLASTIC Bags are connected with stay safe system which should include disinfection cap and stay safe disc.organizer and organizer holder for each patient.titanum or biofine adaptor and catheter extention for each 450 bags for adult and for each 200 bags for pediatrics.note when the price is equal biofine is prefered over plastic as the content of the bags and tubes and bicarbonate 25-40 M MOL \liter is preferd over lactate	Solution		P		H
551017007	PERITONEAL DIALYSIS FLUID WITH ADAPTOR WITH 1.36- 1.5% DEXTROSE, 500 ML. FOR CAPD , CONTAINING THE FOLLOWING :- Na 131 - 135 MMOL, Ca 1.25-1.75 MMOL, mg 0.75 MMOL, CL 102 MMOL, LACTATE 35 - 38 MMOL / LITER, 500 ML. / PLASTIC Bags are connected with stay safe system which should include disinfection cap and stay safe disc.organizer and organizer holder for each patient.titanum or biofine adaptor and catheter extention for each 450 bags for adult and for each 200 bags for pediatrics.note when the price is equal biofine is prefered over plastic as the content of the bags and tubes and bicarbonate 25-40 M MOL \liter is preferd over lactate	Solution		P		H

551017008	PERITONEAL DIALYSIS FLUID WITH ADAPTOR WITH 1.36- 1.5% DEXTROSE, 2000 ML. FOR CAPD , CONTAINING THE FOLLOWING:- Na 131 - 135 MMOL, Ca 1.25-1.75 MMOL, mg 0.75 MMOL, CL 102 MMOL, LACTATE 35 - 38 MMOL / LITER, 2000 ML. / PLASTIC BAG Bags are connected with stay safe system which should include disinfection cap and stay safe disc.organizer and organizer holder for each patient.titanum or biofine adaptor and catheter extention for each 450 bags for adult and for each 200 bags for pediatrics.note when the price is equal biofine is prefered over plastic as the content of the bags and tubes and bicarbonate 25-40 M MOL \liter is preferd over lactate	Solution		P		H
551017012	PERITONEAL DIALYSIS FLUID WITH ADAPTOR WITH 2.3 - 2.5 % DEXTROSE, 250 ML. FOR CAPD , CONTAINING THE FOLLOWING:- Na 131 - 135 MMOL, Ca 1.25-1.75 MMOL, mg 0.75 MMOL, CL 102 MMOL, LACTATE 35 - 38 MMOL / LITER, 250 ML. / PLASTIC Bags are connected with stay safe system which should include disinfection cap and stay safe disc.organizer and organizer holder for each patient.titanum or biofine adaptor and catheter extention for each 450 bags for adult and for each 200 bags for pediatrics.note when the price is equal biofine is prefered over plastic as the content of the bags and tubes and bicarbonate 25-40 MMOL \liter is preferd over lactate			P		H

551017013	PERITONEAL DIALYSIS FLUID WITH ADAPTOR WITH 2.3 - 2.5% DEXTROSE, 500 ML. FOR CAPD , CONTAINING THE FOLLOWING :- Na 131 - 135 MMOL, Ca 1.25-1.75 MMOL, mg 0.75 MMOL, CL 102 MMOL, LACTATE 35 - 38 MMOL / LITER,500 ML. / PLASTIC Bags are connected with stay safe system which should incl}de disinfection cap and stay safe disc.organizer and organizer holder for each patient.titanum or biofine adaptor and catheter extention for each 450 bags for adult and for each 200 bags for pediatrics.note when the price is equal biofine is prefered over plastic as the content of the bags and tubes and bicarbonate 25-40 MMOL \liter is preferd over lactate	Solution		P		H
551017014	PERITONEAL DIALYSIS FLUID WITH ADAPTOR WITH 2.3 -2.5% DEXTROSE, 1000 ML. FOR CAPD , CONTAINING THE FOLLOWING :- Na 131 - 135 MMOL, Ca 1.25-1.75 MMOL, mg 0.75 MMOL, CL 102 MMOL, LACTATE 35 - 38 MMOL / LITER, 1000 ML. / PLASTIC Bags are connected with stay safe system which should include disinfection cap and stay safe disc.organizer and organizer holder for each patient.titanum or biofine adaptor and catheter extention for each 450 bags for adult and for each 200 bags for pediatrics.note when the price is equal biofine is prefered over plastic as the content of the bags and tubes and bicarbonate 25-40 MMOL \liter is preferd over lactate	Solution		P		H

551017016	PERITONEAL DIALYSIS FLUID WITH ADAPTOR WITH 3.86-4.25% DEXTROSE, 250 ML. FOR CAPD , CONTAINING THE FOLLOWING:-Na 131 - 135 MMOL, Ca 1.25-1.75 MMOL, mg 0.75 MMOL, CL 102 MMOL, LACTATE 35 - 38 MMOL / LITER, 250 ML. /PLASTIC Bags are connected with stay safe system which should include disinfection cap and stay safe disc.organizer and organizer holder for each patient.titanum or biofine adaptor and catheter extention for each 450 bags for adult and for each 200 bags for pediatrics.note when the price is equal biofine is preferred over plastic as the content of the bags and tubes and bicarbonate 25-40 M MOL \liter is preferd over lactate	Solution		P		H
551017017	PERITONEAL DIALYSIS FLUID WITH ADAPTOR WITH 3.86-4.25% DEXTROSE, 500 ML. FOR CAPD , CONTAINING THE FOLLOWING:- Na 131 - 135 MMOL, Ca 1.25-1.75 MMOL, mg 0.75, MMOL , CL 102 MMOL, LACTATE 35 - 38 MMOL / LITER, 500 ML. / PLASTIC Bags are connected with stay safe system which should include disinfection cap and stay safe disc.organizer and organizer holder for each patient.titanum or biofine adaptor and catheter extention for each 450 bags for adult and for each 200 bags for pediatrics.note when the price is equal biofine is prefered over plastic as the content of the bags and tubes and bicarbonate 25-40 MMOL \liter is preferd over lactate			P		H

551017018	PERITONEAL DIALYSIS FLUID WITH ADAPTOR WITH 3.86- 4.25% DEXTROSE, 1000 ML. FOR CAPD , CONTAINING THE FOLLOWING:- Na 131 - 135 MMOL, Ca 1.25-1.75 MMOL, mg 0.75 MMOL, CL 102 MMOL, LACTATE 35 - 38 MMOL / LITER 1000 ML. / PLASTIC Bags are connected with stay safe system which should include disinfection cap and stay safe disc.organizer and organizer holder for each patient.titanum or biofine adaptor and catheter extention for each 450 bags for adult and for each 200 bags for pediatrics.note when the price is equal biofine is prefered over plastic as the content of the bags and tubes and bicarbonate 25-40 MMOL \liter is preferd over lactate	Solution		P		H
551017019	PERITONEAL DIALYSIS FLUID WITH ADAPTOR WITH 3.86- 4.25% DEXTROSE, 2000 ML. FOR CAPD , CONTAINING THE FOLLOWING:- Na 131 - 135 MMOL, Ca 1.25-1.75 MMOL, mg 0.75 MMOL, CL 102 MMOL, LACTATE 35 - 38 MMOL / LITER, 2000 ML. / PLASTIC Bags are connected with stay safe system which should include disinfection cap and stay safe disc.organizer and organizer holder for each patient.titanum or biofine adaptor and catheter extention for each 450 bags for adult and for each 200 bags for pediatrics.note when the price is equal biofine is prefered over plastic as the content of the bags and tubes and bicarbonate 25-40 MMOL \liter is preferd over lactate	Solution		P		H
551017020	PERITONEAL DIALYSIS FLUID WITH ADAPTOR WITH 4.25% DEXTROSE FOR ACUTE PERITONEAL DIALYSIS ONE LITER of THE SOLUTION CONTAINS THE FOLLOWING:- 131 MMOL (MEQ) of Na+, 2.0 MMOL (4.0 MEQ) of Ca++, 1.0 MMOL (2.0 MEQ) of mg++, 102.0 MMOL (MEQ) of CL-, 35.0 MMOL (MEQ) of ACETATE (EQUIVALENT TO HCO3 -), 235.9 MMOL (MOSM) of DEXTROSE, TOTAL OSMOLARITY = 506.9 MOSM / LITER IN ONE LITER CONTAINER.	Solution		P		H

551017040	(PERITONEAL DIALYSIS SET FOR HOME CHOICE MACHINE) CYCLER MACHINE HOME CHICE CASSETTE-LINE 4 PRONGS- LUER, LOCK MINCAP WITH POVADINE TITANIUM ADAPTOR. TRANSFER SET WITH TWIST CLAMP. THE DIALYSATE BAG CONTAINS 1.36% DEXTROSE, 5000ML, LOW CALCIUM.	Solution		P		H
551017041	(PERITONEAL DIALYSIS SET FOR HOME CHOICE MACHINE) CYCLER MACHINE HOME CHICE CASSETTE-LINE 4 PRONGS- LUER, LOCK MINCAP WITH POVADINE TITANIUM ADAPTOR. TRANSFER SET WITH TWIST CLAMP. THE DIALYSATE BAG CONTAINS 3.86% DEXTROSE, 3000ML, LOW CALCIUM.	Solution		P		H
551017042	(PERITONEAL DIALYSIS SET FOR HOME CHOICE MACHINE) CYCLER MACHINE HOME CHICE CASSETTE-LINE 4 PRONGS- LUER, LOCK MINCAP WITH POVADINE TITANIUM ADAPTOR. TRANSFER SET WITH TWIST CLAMP. THE DIALYSATE BAG CONTAINS 2.27% DEXTROSE, 3000ML, LOW CALCIUM.	Solution		P		H
551017043	(PERITONEAL DIALYSIS SET FOR HOME CHOICE MACHINE) CYCLER MACHINE HOME CHICE CASSETTE-LINE 4 PRONGS- LUER, LOCK MINCAP WITH POVADINE TITANIUM ADAPTOR. TRANSFER SET WITH TWIST CLAMP. THE DIALYSATE BAG CONTAINS 1.36% DEXTROSE, 3000ML, LOW CALCIUM.	Solution		P		H
551017044	(PERITONEAL DIALYSIS SET FOR HOME CHOICE MACHINE)CYCLE MACHINE HOME CHOICE CASSETTE - LINE 4 PRONGS - LUER -LOCK MINICAP WITH POVADINE TITANIUM ADAPTER. TRANSFER SET WITH TWIST CLAMP. THE DIALYSATE BAG CONTAINS 3.86% DEXTROSE, 5000ML,LOW CALCIUM.	Solution		P		H

551017045	(PERITONEAL DIALYSIS SET FOR HOME CHOICE MACHINE)CYCLE MACHINE HOME CHOICE CASSETTE - LINE 4 PRONGS - LUER -LOCK MINICAP WITH POVADINE TITANIUM ADAPTER. TRANSFER SET WITH TWIST CLAMP. THE DIALYSATE BAG CONTAINS 2.27% DEXTROSE, 5000ML,LOW CALCIUM.	Solution		P		H
551017046	PERITONEAL DIALYSIS SET FOR SLEEP SAFE MACHINE+DEXTROSE 1.5% 3000ml (RENAL DIALYSIS SOLUTION 3000 ml WITH DEXTROSE 1.5% FOR SLEEP SAFE CYCLER MACHINE,SHOULD INCLUDE A.P.D SET ORGANIZER, ORGANIZER HOLDER,ORGANIZER CLIP PER PATIENT,TITANUM OR BIOFINE ADAPTOR AND CATHETR EXTENTION PER 450 BAG FOR ADULT AND PER 200 FOR PEDIATRIC,ONE SLEEP SAFE SET (LINES CASSETTLE) A.P.D.DRAINAGE BAG, DISINFECION CAP FOR ADULT PER 3 BAGS;AND FOR PEDIATRICS PER 2 BAGS NOTE;WHEN THE PRICE IS EQUAL BIOFINE IS PREFERD OVER PLASTIC as THE CONTENT of THE BAGS AND TUBES AND BICARBONATE 25-40 M MOL\LITRE IS PREFERD OVER LACTATE)	Solution		P		H

551017048	PERITONEAL DIALYSIS SET FOR SLEEP SAFE MACHINE+DEXTROSE 2.3% 3000ml (RENAL DIALYSIS SOLUTION 3000 ml WITH DEXTROSE 2.3% FOR SLEEP SAFE CYCLER MACHINE,SHOULD INCLUDE A.P.D SET ORGANIZER, ORGANIZER HOLDER,ORGANIZER CLIP PER PATIENT,TITANUM OR BIOFINE ADAPTOR AND CATHETR EXTENTION PER 450 BAG FOR ADULT AND PER 200 FOR PEDIATRIC,ONE SLEEP SAFE SET (LINES CASSETTLE) A.P.D.DRAINAGE BAG, DISINFECION CAP FOR ADULT PER 3 BAGS;AND FOR PEDIATRICS PER 2 BAGS NOTE;WHEN THE PRICE IS EQUAL BIOFINE IS PREFERD OVER PLASTIC as THE CONTENT of THE BAGS AND TUBES AND BICARBONATE 25-40 M MOL\LITRE IS PREFERD OVER LACTATE)	Solution		P		H
551017050	PERITONEAL DIALYSIS SET FOR SLEEP SAFE MACHINE+DEXTROSE 2.3% 5000ml(RENAL DIALYSIS SOLUTION 5000 ml WITH DEXTROSE 2.3% FOR SLEEP SAFE CYCLER MACHINE,SHOULD INCLUDE A.P.D SET ORGANIZER, ORGANIZER HOLDER,ORGANIZER CLIP PER PATIENT,TITANUM OR BIOFINE ADAPTOR AND CATHETR EXTENTION PER 450 BAG FOR ADULT AND PER 200 FOR PEDIATRIC,ONE SLEEP SAFE SET (LINES CASSETTLE) A.P.D.DRAINAGE BAG, DISINFECION CAP FOR ADULT PER 3 BAGS;AND FOR PEDIATRICS PER 2 BAGS NOTE;WHEN THE PRICE IS EQUAL BIOFINE IS PREFERD OVER PLASTIC as THE CONTENT of THE BAGS AND TUBES AND BICARBONATE 25-40 M MOL\LITRE IS PREFERD OVER LACTATE)	Solution		P		H

551017052	PERITONEAL DIALYSIS SET FOR SLEEP SAFE MACHINE+DEXTROSE 4.25% 3000ml (RENAL DIALYSIS SOLUTION 3000 ml WITH DEXTROSE 4.25% FOR SLEEP SAFE CYCLER MACHINE,SHOULD INCLUDE A.P.D SET ORGANIZER, ORGANIZER HOLDER,ORGANIZER CLIP PER PATIENT,TITANUM OR BIOFINE ADAPTOR AND CATHETR EXTENTION PER 450 BAG FOR ADULT AND PER 200 FOR PEDIATRIC,ONE SLEEP SAFE SET (LINES CASSETTLE) A.P.D.DRAINAGE BAG, DISINFECION CAP FOR ADULT PER 3 BAGS;AND FOR PEDIATRICS PER 2 BAGS NOTE;WHEN THE PRICE IS EQUAL BIOFINE IS PREFERD OVER PLASTIC as THE CONTENT of THE BAGS AND TUBES AND BICARBONATE 25-40 M MOL\LITRE IS PREFERD OVER LACTATE)	Solution		P		H
551017056	ICODEXTRAN 7.5% 2LITRE SINGLE BAG FOR A.P.D	Solution		P		H
16.02. Hemodialysi Concentrates and Related Materials						
551017431	PYROGEN FREE HEMOFILTRATION SOLUTION IN 4.5 LITRES BI-CHAMBER BICARBONATE BAG WITH THE FOLLOWING:- Na 138 MMOL / L, K = 2 MMOL / L, CA = 2 MMOL / L, MG = 0.75 MMOL / L, CL=111.5 MMOL / L,BICARBONATE =25-40 mEq / L.	Solution		P		H
551027105	HEMODIALYSIS ACID COCENTRATE FOR BICARBONATE DIALYSIS , IN DILUTION (1 :44) GIVES THE FOLLOWING CONCENTRATIONS:- IN M MOL / 1L ,Na 100, K 2.00, Ca 1.75, mg 0.375, CL 106.25, ACETATE 2.00, DEXTROSE 1.1GM/L, TOTAL OSMOLARITY = 218.00 MOSM / L IN 5 LITERS	Solution		P		H

551027108	HEMODIALYSIS ACID COCENTRATE FOR BICARBONATE DIALYSIS , IN DILUTION (1 :44) GIVES THE FOLLOWING CONCENTRATIONS:- IN M MOL / 1L ,Na 100, Ca 1.5, mg 0.375, CL 105.75, POTASSIUM 1MMOL/L, ACETATE 2.00, DEXTROSE 1.1GM/L, TOTAL OSMOLARITY = 217.00 MOSM /L IN 5 LITERS	Solution		P		H
551027110	HEMODIALYSIS ACID COCENTRATE FOR BICARBONATE DIALYSIS , IN DILUTION (1 : 44) GIVES THE FOLLOWING CONCENTRATIONS:- IN M MOL / 1L , DEXTROSE 1.1G/L, Na 100, K 2.00, Ca 1.5 mg 0.375, CL 105.75, ACETATE 2.00, TOTAL OSMOLARITY = 212.00 MOSM / L IN 5 LITERS	Solution		P		H
551027115	HEMODIALYSIS ACID COCENTRATE FOR BICARBONATE DIALYSIS , IN DILUTION (1:34) GIVES THE FOLLOWING CONCENTRATIONS:- IN MMOL / L, Na 103, K 2.00, Ca 1.5 , mg 0.5 ACETATE 2.97, CL 109, DEXTROSE 1.1 GM/L, TOTAL OSMOLARITY = 225 MOSM / L IN 5 LITERS CONTAINER .	Solution		P		H
551027120	HEAMODIALYSIS ACID CONCENTRATE FOR BICARBONATE DIALYSIS FORMULA (FF2) AFTER DILUTING 1 LITER CONCENTRATE WITH 34 LITERS of WATER, THE FOLLOWING CONCENTRATIONS of IONS/LITER ARE OBTAINED:Na 103 MMOL, ACETATE 2.97 Ca 1.5 MMOL, CL 108MMOL, mg 0.5 MMOL,DEXTROSE 1.1GM/L MMOL,K 1 MMOL, WITH AN OSMOLARITY of 223 MOSM/L, 5 LITERS/PLASTIC CONTANER.	Solution		P		H

551027125	HEAMODIALYSIS ACID CONCENTRATE FOR BICARBONATE DIALYSIS FORMULA (FF3) AFTER DILUTING 1 LITER CONCENTRATE WITH 34 LITERS of WATER, THE FOLLOWING CONCENTRATIONS of IONS/LITER ARE OBTAINED: Na 103 MMOL, K 2MMOL, Ca 1.25MMOL, mg 0.5MMOL, CL 108.5 MMOL, ACETATE 2.97MMOL, DEXTROSE 1.1GM/L WITH AN OSMOLARITY of 223MOSM/L, 5 LITERS/ PLASTIC CONTAINER.	Solution		P		H
551033212	Sodium Bicarbonate for heamodialysis	Powder Sacht	650 gm/ Sacht	NP		
551033215	Sodium Bicarbonate for heamodialysis	Powder Sacht	840 gm/ Sacht	NP		

Chapter 17 / Appendix Ii
Drugs Used As Antidotes

Code No.	Item Specification	Dosage Form	Strength			
Drugs Used as Antidotes						
1.Removal and Elimination						
551230385	Ipecacuanha	Syrup	30ml/Bottel	p	PHC	H
2.Prevention of Absorption						
551051390	Activated Charcoal	Powder or Suspension	50-100G/ Container	p	PHC	H
3. Specific Drugs						
551054355	Acetylcysteine	Ampoule	200 mg/ ml 10 ml/ Ampoule	P		H
551054360	Deferoxamine Mesylate	Vial	500 mg	P		H
551054365	Digoxin Immune Fab	Injection	40 mg/Vial	p		H
551052374	Methylene Blue	Injection	100 Mcg/ Amp	NP		
551051395	Physostigmine Salicylate	Injection	2 mg/Amp	P		H
550073911	Sodium Thiosulphate	Injection	0.05	NP		
551054350	Dimercaprol (Bal)	Ampoule	100 mg/ml (2ml)	P		H
550073912	Sodium Calciumedetate	Injection	1G/Amp	NP		
551054382	Pralidoxime Chloride	Vial or Ampoule	1 - 6 Gm	P		H
551054364	Deferiprone	Tablet	500 mg	P		H
551054362	Deferasirox	Tablet	125 mg	P		H
551054366	Deferasirox	Tablet	250 mg	P		H
551054361	Deferasirox	Tablet	500 mg	P		H
548011201	Trimethylglycine	Scoop	1 Gm/ Scoop	NP		

548011203	Polycitra (Citric Acid+ Reconstitution Sodium Citrate+ Potassium Citrate)	Syrup	(334 mg+ 500 mg+ 550 mg) /5 ml 480 ml/ Bottle	NP		
543034250	Dmsa (Succimer) Chemet	Capsule	100 mg	P		H
551054354	Pentetate Calcium Trisodium	Vial	1 Gm	NP		
551054351	Fomepizole	Vial	1.5 ml (1Gm/ ml)	NP		
551054352	Prussian Blue	Cap	500 mg	NP		
551054353	Botulism Immune Globulin Pediatrics	Injection Powder for Reconstitution	100 mg	NP		
542034460	Sea Snake Antivenin	Ampoule	1000 Unit	NP		

Chapter 18 / Appendix Iii
Chemicals

Code No.	Item Specification	Dosage Form	Strength			
Solids						
552011106	Bentonite	Powder Container	1 Kg	NP		
552011108	Benzoic Acid	Powder Container	250 Gm	NP		
552011110	Borax (Sodium Borate)	Powder Container	500 Gm	P		H
552011100	Boric Acid Powder	Powder Container	500 Gm	P		H
552011003	Citric Acid	Powder Container	1 Kg	NP		
552011005	Comphor Crystals	Powder Container	500 Gm	NP		
552011020	Iodine Crystals	Powder Container	500 Gm Glass Bottle	P		H
552011030	Magnesium Sulfate	Powder Container	500 Gm	NP		
552011140	Menthol	Powder Container	50 Gm	P		H
552011040	Mercurochrome Crystals	Amber Colored Bottle	100 Gm	NP		
552011050	Methylene Blue	Powder Container	100 Gm	NP		
552010030	Potassium Iodide Crystals	Powder Container	1 Kg	P		H
552010050	Potassium Permanganate Crystals	Powder Container	100 Gm	P		H
552011120	Silver Nitrate Styptics	Pack	10 Sticks	P		H
552010070	Soda Lime Granules	Container	250 Gm	P		H
552010075	Sodium Chloride	Powder Container	500 Gm	NP		
552010077	Sodium Citrate	Powder Container	500 Gm	NP		
550073950	Sodium Hypochloride	Tablets	2.5-5 Gm	NP		

552010085	Sucrose	Powder Container	1 Kg	NP		
552010087	Sulphur	Powder Container	500 Gm	NP		
552010060	Talc Purified Powder	Powder Container	50 - 100 Gm	P		H
552010065	Thymol	Powder Container	100 Gm	NP		
552010091	Zinc Iodide	Powder Container	100 Gm	NP		
552010093	Zinc Sulfate	Powder Container	500 Gm	NP		
Semisolids						
552022300	Adeps-Lanae (Anhydrous Lanolin)	Container	5 Kg	P		H
552022320	Emulsifying Wax	Container	1000 Kg	P		H
Liquids						
552033490	Acetic Acid	Container	1 Liter/ Bottle	P		H
552033500	Benzoin Tincture	Container	1 Liter/ Bottle	P		H
552033530	Benzyl Benzoate	Container		P	PHC	H
552033400	Castor Oil	Bottle	60 ml	P		H
552033541	Chlorhexidine 0.5% and Alcohol 70%	Solutions 500 ml With Dispenser	(0.5 & 70%)500 ml	NP		
550073940	Chlorhexidine 2 % in Aqueous Solution	Stick	2%	NP		
550073942	Chlorhexidine 2 % and Alcohol 70%	Stick	2% & 70%	NP		
552033526	Chlorhexidine Gluconate 4% in A Surfactant Solution, 1 Liter/Container With Dispenser			NP		
552033520	Chlorhexidine Gluconate	Container	19 - 21% 1 Liter/ Container	P	PHC	H
552033522	Alcohol Gel Wall Mounted Dispensers	Gel		P	PHC	H

552033523	Alcohol Gel Desk Top Dispensers	Gel		P		H
552033524	Alcohol Gel Bed Mounted Dispensers	Gel		P		H
552033410	Clove Oil (Amber Colored Bottle)	Container	100 ml/ Container	P		H
552033427	Eucalyptus Oil, 100 ml/ Container			NP		
552033431	Orthophthaldehyde	Container	55% 1 Gallon 60 Strips/ Bottle	NP		
552033450	Glycerol (Glycerin)	Bottle	60 ml/ Bottle	P		
550073946	Hydrogen Peroxide Without Sliver Nitrate	Solution	6% 1-2 Liter	NP		
550073945	Hydrogen Peroxide Without Sliver Nitrate	Spray	3% 200-300 ml	NP		
552033460	Ichthammol	Container	500 G/ Container	NP		
550073948	Isopropyle Alcohol	Spray Ready to Use	70% 250ml	P		H
550073943	Didecyl Dimethyl Ammonium Bromide	Spray Ready to Use	70% 500-750ml	P		H
550073944	Didecyl Dimethyl Ammonium Bromide	Concentrated Solutions	70% 2-5 L	P		H
552033480	Methyl Salicylate	Bottle	1 Liter/ Bottle	P		H
552033464	Orange Syrup, 100 ml/ Container			NP		
552033470	Paraffin, Liquid (Protected From Light)	Container	5 Liters/ Container	P		H
552033465	Peppermint Oil, 100 ml/ Container			NP		
550073949	Peracetic Acid	Solution	(3-5 %) 1-2 L			
550073920	Povidone (Iodine) Surgical Scrub	Container With Dispenser	7.5% 200 - 500 ml/ Container	P		H

550073910	Povidone (Iodine)	Container	10% 200 - 500 ml/ Container	P	PHC	H
550073947	Iodophor 7,5 % & Isopropyle Alcohol 70%	Solution	7.5% & 70% (50-100 ml)	NP		
552033477	Triethanolamine Liquid	Container	500 ml/ Container	NP		

Chapter 19 / Appendix Iv Contrast Media Used In Radiology

Code No.	Item Specification	Dosage Form	Strength			
Contrast Media Used in Radiology						
551230715	Iodine- Based Water Soluble Contrast Medium for G.i.t Examination (Oral & Rectal) Concentratio 300-370mg Iodine/ml , 100ml/Bottle.	Bottle		P		H
551154774	Iodine-Based Isosmolar,Water Soluble Non- Ionic Contast Medium for Iv&1A Injection and for Body Cavities,Concentration 320 -370mg Iodine ml,50ml/Vials	Vial		P		H
551154771	Iodine-Based Low Osmolality,Water Soluble Non- Ionic Contast Medium for Iv&1A Injection and for Body Cavities, Also Suitable for Pediatric,Concentration 300mg Iodine ml,50ml/Vials	Vial		P		H
551151850	Gadolinium-Based Water Soluble Contrast Medium for Iv Injection ,Concentration 0.5M Mol/ml, 20ml/Vial	Vial		P		H
551151852	Gadolinium-Based Water Soluble Contrast Medium for Injection,Concentration 0.5M Mol/10ml/Vials	Vial		P		H
551151854	Gadolinium-Based Water Soluble Contrast Medium for Injection,Concentration 1. 0 M Mol/ml, 7.5-15ml Vials or Pfs(Pre Filled Syringe)	Vial		P		H
551154740	Iodine- Based Low Osmolality Water Soluble Non-Ionic Contrast Medium for Iv & Ia Injection and Body Cavities, Concentration 320 - 370mg Iodine/ml, 50ml/ Vial	Vial		P		H

551154720	Barium-Based Enema Kit W/ Barium Sulfate for Suspension for Double Contrast Colon Examinations.650 ml of Low Viscosity (Rapid Flow),Ready to Use Suspension of Barium Sulfate Density 100% to 105% W/V With Dispersing Agent, Perservatives and Anti-Foaming Agent in A Bottle-Bag With Screw Cap Fittings, 60" of1/2" Tubing With Cap Assembly and Attachedsafety End Flexable Enema Tip With Non-Latex Retention Cuff With Anti-Reflux Valve. 1Multi-Puff Insufflator and 1 Airline Extension.	Vial				
551154722	Barium-Based,Barium Sulfate Suspention for Computed Tomography of Gastrointestinal Tract.450 ml Barium Sulfate Suspension 1.3-1.5% W/V Flavored, Ready-To Use,Unit Dose Bottle.	KIT				
551154725	Barium -Based.barium Sulfate Suspension for Double Contrast Colon Examinations. 1900 ml Barium Sulfate Suspension 105% W/V, High Density ,Low Viscosity,Bubble-Free,Uniform,Non Precipating Suspension. 1900 ml/Gallon.	GALLON				
551154726	Low Density Barium Sulfate (2-5%) Suspention or Water Soluble Iodine Containing Contrast Medium (2-3%) With Flavoring Agent for Opacification of Stomach & Bowel Loops in Computed Tomographic Examination,Approx,1000ml Bottle.	Bottle				

551154728	Barium -Based,Enema Kit W/Barium Sulfate Suspension for Ct Examinations of The Gastrointestinal Tract.400 ml of Barium Sulfate Suspension 1.3% W/V in Abag With Screw Cap Fittings, 60" of1/2 ' Tubing With Cap Assebly and Attached Safety End Flexable Enema Tip With Non-Latex Retention Cuff. Each Case Includes 1 Single-Puff Inflator.	KIT				

Chapter 20 / Appendix V
Radio Pharmaceuticals

Code No.	Item Specification	Dosage Form	Strength			
192000020	123 I-Diag. Capsules 400Uci 5Capsules/ Package	Capsule		P		H
192000046	123 I-Mibg 5 Mci (Solution Vial)	Vial		P		H
192000055	131 I-Iodine Therapy Dose 50Mci (Solution)	Vial		P		H
192000045	131 I-Mibg 1 Mci (Solution)	Vial		P		H
192000625	131 I-Sodium Iodine Diag. Capsules (10 Capsule/Pack) 100Uci	Capsule		P		H
192000010	131 I-Therapy Capsules 10 Mci	Capsule		P		H
192000011	131 I-Therapy Capsules 50 Mci	Capsule		P		H
192000050	201Tl-Thallium for Cardiac Imaging, 5 Mci. (Solution).	Vial		P		H
192000025	67 Ga-Gallium 5Mci (Solution)	Vial		P		H
192000655	89 Sr-Strentium 4Mci (Theraputic) for Bone Palliation	Ampoule		P		H
192000017	99M Tc. Bicidate,Ecd (Neurolite) for Cerebral Imaging. 5 Vial/Kit.	Kit		P		H
192000035	99Mtc-Technetium 99M Sterile Generator (270.3Mci	Piece		P		H

192000037	99Mtc-Technetium 99M Sterile Generator (600 Mci)	Piece		P		H
192000222	Cardiolate (Mibi) for Cardiac, Breast and Parathyroid Imaging (5 Vial/Kit).	Kit		P		H
192000230	Ceretec (Hmpao) for Cerebral Blood Flow Study.(5 Vial/Kit)	Kit		P		H
192000235	Colloid for Lymphoscintgraphy (5Vial/Kit)	Kit		P		H
192000215	Dmsa Kits (For Labelling With 99Mtc to Evaluate Renal Coritcal Imaging)	Kit		P		H
192000016	Dmsa (V) (Pentavalent Dmsa), 5 Vial/ Kit.	Kit		P		H
192000216	Dtpa Kits (For Labelling With 99Mtc) 5 Vial/ Kit	Kit		P		H
192000205	Hida (Disida) Kits (For Labelling With 99Mtc to Evaluate Hepatobilliary Kinetics) 5 Vial/ Kit	Kit		P		H
192000200	Liver Kits (For Labelling With 99Mtc Silver Coloide to Evaluate Hepatic and Spleen Imaging) 5 Vial/Kit	Kit		P		H
192000220	Maa Kits (For Labelling With 99Mtc to Evaluate Lung Perfusion) 5 Vial/Kit	Kit		P		H
192000600	Medronate Ii (Mdp) Bone Kik (5Vial/Kit)	Kit		P		H
192000221	Myouview Kit (For Labelling With 99Mtc) 5 Vial/Kit	Kit		P		H
192000044	Pyp Kits for (Cardiac Imaging), 5 Vial/Kit	Kit		P		H
192000225	Stannous or Other Agents for 99Mtc Labelling of Red Blood Cells (5 Vial/Kit)	Kit		P		H
192000014	111In-Chloroide Octreotide (111 in Radiolabled Somatostatin), 3-6 Mci	Kit		P		H
192000015	111In-Capromab Pendetide (Prostascint), 3-6 Mci	Kit		P		H
192000018	(153Sm (Edtmp)- Samarium Lexidronam (Quadramet), 50 Mci.(1 Mci/Kg	Kit		P		H

192000019	Smarium Chloride Precursor for Labeling Multibone in Vivo on e Kit	Kit		P		H
192000038	99M Tc- Technetium 99M Sterile Generator (400Mci)	Kit		P		H
192000042	Mag3 Kits (For Labelling With 99Mtcto Evaluate Renal Execretory Function), 5Vial/ Kit.	Kit		P		H
192000060	32 P-Phosphorus 5 Mci. (Solution).	Solution		P		H
192000210	Hig Kits (For Labelling With 99Mtc), for Joint Imaging 5Vial/Kit.	Kit		P		H
192000507	Radic Wash Spray Mist	Kit		P		H
192000515	57 Co- Cobalt Point Source (Spot Maker).	Kit		P		H
192000555	99M Tc- Sesta 2-Methoxyisobutyl Isonitrile (Mibi) Dosae 370-925 Mbq	Kit		P		H

Chapter 21 / Appendix Vi
Insecticides

Code No.	Item Specification	Dosage Form	Strength			
606000091	Deltamethrin Wg 25% :(250G/L) Water Dispersible Granule Formulation (Wg) Water Dilutable Insecticide for Surface Application (Residual Sprying) Pack Size Should Be in Unit Dose Aluminum Sachet 20mg. in Carton of 4Kg/Carton (200 Sachets). The Product Should Comply With Who Specification.	SACHETS		P		H
606000060	Juvenile Hormore Analogue (J.h.a) Contains Pyriproxyfen 0.5 % .Affects Mosquito Development From Egg to Adult. Package 20 Kg in Thick Nylon Sacks Inside A Hard Paper Sac. The Product Should Comply With Who Specification.	SAC.		P		H
606000089	Micro Encapsulated Lambda-Cyhalothrin Micro Encapsulated Pyrethroid Insecticide Active Ingredient Lambda-Cyhalothrin 100Gm/Liter Capsule Size 12-13 Micron to Keep Its Residual Effector Long Time Packing Special Plastic With Self Measuring (1)Liter In A Hard Carton 20-25 Kg The Product Must Comply With Who Specifications	Liter		P		H

606000042	Molluscicide Wettable Powder Containing at Least 70% Niclosamide, Active Ingredient Purity Not Less Than 960Gm/Kg (96%), Whopes Certificated and Who Approved. Packing 500Gm in A High Density Polyethylene Bottle (0.4Gm/Cm) Natural Colour,Uv Stabilized for Sun Protection and Anti-Dust Leakage Bottle Neck for Human Safety & Environment Protection Sealed By Chromo Duplex Carton Wax Disk, Each 20 Bottles 5 in A Heavy Duty Carton, The Product Should Comply With Who Specifiaction.	BOTTLES		P		H
606000064	Mosquito Igr Effervescent 6% Diflubenzuron Tablet. Weight About 2Gm/ Tablet. Packing in 3-5Kg Plastic Bucket With Handle for Easy Carrying. The Product Must Comply With Who Specification.	Tablet		P		H
606000036	Mosquito Larvicide Powder Containing 25% Diflubenzuron Packing : 20-25 Kg. The Product Should Comply With Who Specification.	Pack		P		H
606000002	Press Packed Aerosol for Flying Insect 350 ml. The Product Should Complay With W.h.o. Specification .	Pack		P		H

606000063	Pyrethroid Insecticide for Knock Down and Killing Flying Insects Like Mosquitoes and Sand Flies in Aform of Ulv and Fogging Containing A Combination of Bifenthrin 5% + Zeta - Cypermethrin 0.5%+Sbioallethrin 0.5%+Piperonyl Butoxide 6%. Can Be Dilluted With Water , Diesel or Kerosene . Packing in Rust Resistance Drums of 20 Liters . The Prouduct Must Be Comply With Who Specifications.(Whopes)	Liter		P		H
606000094	Pyrethroid Insecticide for Knock Down and Killing Used in Form of Uly and Thermal Fogg Containing at Least D.d Trans - Cyphenothrin 5% as Active Ingredient, Can Be Diluted With Water, Diesel or Kerosine in Package of Rust Resistance Drums of 20-25 Liters. The Product Should Comply With Who Specification.	Liter		P		H
606000068	Etofenprex 20% Wb for Residual Spray of Low Mammalian Toxicity Not More Than 42000mg/Kg . Packing in Sachets of 250 mg . Carton of 10 Kg . The Pruduct Must Comply With Who Specification .	Pack		P		H
606000069	Juvenile Hormone Analogue (J.h.a) Contains Pyriproxyfen 0.5%,Wdg Could Be Diluted By Water Affects Mosquito Development From Egg to Adult .Packing 20Kg in Thick Nylon Sacks Inside A Hard Paper Sac .The Product Should Comply With Who Specifications . (Whopes)	Pack		P		H

606000073	Natural and Biological Insecticide for Mosquito Larvae Control,Containing Spinosad 7.48% as Active Ingredient in The Form of Tablets (1.4Gm) Each.packing Made of Mylar Polymer and Polyethylene Liner,Outer Pack Is A Fiber Board Box.250 Tablet Pouch ,16 Poch/Case (4000)Tablets. weight About 5.6Kg.the Product Must Comply With Who Specification (Whopes)	Pack		P		H
606000074	Pyrethroid Pesticide ,For Knock Down of Insects Composed of D.d. Trans Cyphonethrin(S) 6% and 4% D.tetramethrin Could Be Used as Thermal Fogg,Ulv and Residual Spray Soluble in Water and Kerosene .Packing in Pesticide Resistant Stainless Steel Drums 20-25 Liter. The Product Should Comply With Who Specifications (Whopes)	Pack		P		H
606000076	Neonicotinoids and Pyrethroids.rapid Knock Down and Killing of Insects ,Active Ingredients Dinoterfuran 0.5% . S-Bioallethrin 0.5% Etofenprox 10% and Pbo 10% .Packing in Pesticide Resistant Polyethylene Containers of 5 Liters .Each Carton Contains 4 Packs. The Product Must Comply With Who Specification	Pack		P		H
606000079	Mosquito Larvicide and Pupicide Composde of Poly (Oxy-1.2-Ethanediy Alpha-C16-20 Brached and Linear Alkyl- W Alpha-Hydroxy (100%).Packing in Hard Plastic Gallons of 10 Liter . The Pruduct Must Comply With Who Specification.	Pack		P		H

606000080	A Biological Larvicide of Bacillus Thurengiensis Isralensis H-14 Strain 164 Potency 5000 Iu/mg in The Form of Dispersible Wettable Powder Packed in 1 Kg Plastic Jar. Product Should Comply With Who Specifications.	Pack		P		H
606000101	Igr of Diflubenzuron 10% Sc ,Free of Solvent for Control of Mosquito Larvae .	Pack		P		H
606000102	Micro Emulsion Pesticide Composed of D. Phenothrin 10% for Rapid Knock Down of Insects ,To Be Diluted on Iy With Water for Application as Ulv ,Thermal Fog and Residual Spray. The Product Must Comply With Who Specification.	Residual Spray		P		H

Primary Health Care Centers Medication List

1- ANALGESIC ANTIPYRETICS & ANTIMIGRAINE DRUGS

No	Code No.	Item	Therapeutic Power	Center
1	545021100	Paracetamol	Tabs 500 mg	All Centers
2	545022105	Paracetamol (Alcohol Free)	Syrup 120 mg/5ml 60 - 100 ml/ Bottle	All Centers
3	545023115	Paracetamol	Suppository 100 - 150 mg	All Centers
4	545021323	Sumatriptan	100 mg	All Centers
5	545022110	Paracetamol	Dropper 500 mg / 5 ml 15 ml	All Centers
6	545021120	Paracetamol + Codeine + Caffeine	Tablet 300mg + 8 mg + 30 mg	All Centers

2 - ANAESTHETICS (LOCAL)

No	Code No.	Item	Therapeutic Power	Center
1	551063410	Lidocaine Hcl (Water Miscible Sterile Tube)	Gel 2% 15 - 30 Gm/ Tube	All Centers
2	551066400	Lidocaine Hcl	Aerosol Spray 10% 50 ml/ Pack	All Centers
3	544064385	Lidocaine Hcl	Prefilled Syringe 1% 100 mg 10 ml/ Syringe	All Centers
4	551064440	Prilocaine Hcl + Felypressin	Cartridge 30 mg + 0.03% (1.8 ml)	All Centers

3 - ANTACIDS

No	Code No.	Item	Therapeutic Power	Center
1	546014610	Aluminum hydroxide + Magnesium hydroxide	Tablet	All Centers
2	546012001	Aluminum Hydroxide + Magnesium Hydroxide (Low Sodium)	Suspension 100 ml	All Centers
3	546041300	Simethicone	Tablets 40 - 60 mg	All Centers

4	546012003	Simethicone	Oral Drops 40mg/ 0.6ml 30ml/ Bottle	All Centers

4- ANTIPEPTIC ULCER DRUGS

No	Code No.	Item	Therapeutic Power	Center
1	546031230	Ranitidine	Tablet 150 mg	All Centers
2	546031236	Omeprazole	Tablet or Capsule 20 mg	All Centers

5- ANTIAMOEBICS

No	Code No.	Item	Therapeutic Power	Center
1	540031630	Metronidazole	Tabs 500 mg	All Centers
2	540032640	Metronidazole	Suspension 125 mg/5 ml 100 ml	All Centers
3	540031631	Diloxanide Furoate	Tablet 500 mg	All Centers

6- ANTIBACTERIALS

No	Code No.	Item	Therapeutic Power	Classification Center
1	540011170	Amoxicillin Trihydrate + Clavulanate Potassium	Tablet 250 mg + 125 mg	All Centers
2	540012175	Amoxicillin Trihydrate + Clavulanate Potassium	Suspension 125mg+ 31 mg/ 5 ml 100 ml	All Centers
3	540011150	Amoxicillin Trihydrate	Capsule 250 mg	All Centers
4	540012160	Amoxicillin Trihydrate	Susp 250 mg/5ml	All Centers
5	540014001	Penicillin Benzathine (Penicillin G)	Vial 1,000,000 I.U.	All Centers
6	540071830	Trimethoprim + Sulfamethoxazole	Tablet 160 mg + 800 mg	All Centers
7	540072840	Trimethoprim + Sulfamethoxazole	Suspension 40 mg + 200 mg/5 ml 50 ml Bottle	All Centers
8	540012348	Azithromycin	Suspension 200 mg / 5 ml 15 ml	All Centers

9	540011344	Clarithromycin	Tablet or Capsule 250 mg	All Centers
10	540011055	Phenoxymethyl Penicillin (Penicillin V Potassium)	Tablet 250 mg	All Centers
11	540012050	Phenoxymethyl Penicillin (Penicillin V Potassium)	Suspension 250 mg / 5 ml 100 ml/ Bottle	All Centers
12	540011320	Doxycycline Hcl	Tablet or Capsule 100 mg	All Centers
13	540230433	Ciprofloxacin	Tablet 500 mg	All Centers
14	540011085	Cloxacillin or Flucloxacillin Sodium	Capsule 250 mg	All Centers
15	540061800	Nitrofurantion	Tabs or Capsule 100 mg	All Centers
16	540011340	Erythromycin Ethylsuccinate or Stearate	Tablet 250 mg	All Centers
17	540012345	Erythromycin Ethylsuccinate	Suspension 200 mg/ 5 ml 100 ml	All Centers

7-ANTIVIRALS

No	Code No.	Item	Therapeutic Power	Center
1	540051770	Acyclovir	Tablet 200 mg	All Centers
2	550063700	Acyclovir	Cream 5% 10 Gm/ Tube	All Centers

8-ANTITUBERCULOSIS DRUGS

No	Code No.	Item	Therapeutic Power	Center
1	540041670	Isoniazid	Tablet 100 mg	All Centers
2	540041655	Rifampicin	Capsule 300 mg	All Centers
3	540041690	Ethambutol Hcl	Tablet 400 mg	All Centers
4	540041700	Pyrazinamide	Tablet 500 mg	All Centers
5	540044710	Streptomycin Sulfate	Vial 1 Gm	All Centers

6	540042665	Rifampicin	Syrup 100 mg / 5 ml 100 ml	All Centers

9-ANTIHELMINTICS

No	Code No.	Item	Therapeutic Power	Center
1	540031585	Mebendazole	Tablet 100 mg	All Centers
2	540032580	Mebendazole	Suspension 100 mg/ 5 ml 30 ml	All Centers
3	540031610	Praziquantel	Tablet 600 mg	All Centers

10-LEISHMANIASIS (DRUGS USED IN)

No	Code No.	Item	Therapeutic Power	Center
1	540034620	Stibogluconate Sodium (Organic Pentavalent Antimony)	Ampoule or Vial 600 mg	Phc/1

11- ANTIMALARIALS

No	Code No.	Item	Therapeutic Power	Center
1	540031540	Chloroquine Phosphate	Tablet 250 mg (150 mg Base)	All Centers
2	540032545	Chloroquine Phosphate	Syrup 50 mg/ 5 ml 60 -100 ml	All Centers
3	540031565	Primaquine Phosphate	Tablet 7.5mg	All Centers
4	540031570	Pyrimethamine + Sulfadoxine	Tablet 25 mg + 500 mg	All Centers
5	540031545	Artesunate	Suppository 50 mg	Phc/1
6	540031577	Artemether + Lumefantrine	Tablet 20 mg + 120 mg	Phc/1

12-NON STEROIDALS ANTI-INFLAMMATORY

No	Code No.	Item	Therapeutic Power	Center
1	545021200	Ibuprofen	Tablet 400 mg	All Centers
2	545022207	Ibuprofen	Syrup 100 mg / 5ml	All Centers
3	545021250	Diclofenac	Tablet 50 mg	All Centers

4	545023266	Diclofenac	Suppository 50 mg	All Centers
5	545023263	Diclofenac	Suppository 12.5 mg	All Centers
6	545023267	Diclofenac	Gel 1-3%	All Centers
7	545024260	Diclofenac	Iv, Im Ampoule 75 mg	All Centers
8	545021252	Naproxen	Tablet or Capsule 250 mg	All Centers
9	545021235	Meloxicam	Tablet 7.5 mg	All Centers

13-ANTIEPILEPTICS

No	Code No.	Item	Therapeutic Power	Center
1	545031365	Diazepam	Rectal Tube 5 mg	All Centers
2	545064870	Diazepam	Ampoule 10 mg	All Centers
3	545051810	Carbamazepine	Tablet 200 mg	All Centers
4	545051750	Phenytoin Sodium	Capsule 100 mg	All Centers
5	545051800	Sodium Valproate	Tablet 200 mg	All Centers
6	545051802	Sodium Valproate (Slow Release)	Tablet 500 mg	All Centers
7	545051816	Pregabalin	Capsule 75 mg	All Centers

14-ANTIDEPRESSANT DRUGS

No	Code No.	Item	Therapeutic Power	Center
1	545031450	Imipramine Hcl	Tablet 10 mg	All Centers
2	545031455	Imipramine Hcl	Tablet 25 mg	All Centers
3	545031636	Fluoxetine Maleate	Tablet 50 mg	All Centers
4	545031631	Citalopram Hydrobromide	Tablet 20 mg	Phc/1
5	545031632	Escitalopram	Tablet 10 mg	Phc/1
6	545031400	Amitriptyline Hcl	Tablet 10 mg	All Centers
7	545031410	Amitriptyline Hcl	Tablet 25 mg	All Centers

8	545031600	Haloperidol	Tablet 1.5 mg	Phc/1
9	545034615	Haloperidol	Ampoule 5 mg	Phc/1

15-ANTIDIABETICS

No	Code No.	Item	Therapeutic Power	Center
1	547061620	Glibenclamide	Tablet 5 mg	All Centers
2	547061640	Metformin Hcl	Tablet 500 mg	All Centers
3	547061600	Gliclazide	Tablet 80 mg	All Centers
4	547064590	Human Isophane Insulin (Nph)	Vial 100 I.U./ ml (10 ml)	All Centers
5	547064580	Human Soluble Insulin (Regular)	Vial 100 I.U./ ml (10 ml)	All Centers
6	547064591	Mixed Human Insulin 30% Soluble, 70 % Isophane	Vial 100 I.U./ml (10 ml)	All Centers
7	547061648	Metformin Hcl Xr (Modified Released)	Tablet 750 mg	All Centers
8	547061602	Gliclazide Mr (Modified Released)	Tablet 30 mg	All Centers
9	547064592	Insulin Glulisine	Prefilled Pen 100 I.U. /ml (3 ml)	Phc/1
10	547064593	Insulin Aspart	Prefilled Pen 100 I.U. /ml (3 ml)	Phc/1
11	547064594	Insulin Glargine	Vial 100 I.U./ ml (10 ml)	Phc/1
12	547064595	Insulin Lispro	Vial 100 I.u/ ml (10 ml)	Phc/1
13	547064596	Insulin Aspart	Vial 100 I.u/ ml (10 ml)	Phc/1
14	547064597	Insulin Detmir	Vial 100 I.u/ ml (10 ml)	Phc/1
15	547064598	Insulin Lispro	Prefilled Pen 100 I.U./ml (3 ml)	Phc/1
16	547064599	Insulin Detmir	Prefilled Pen 100 I.U./ ml (3 ml)	Phc/1
17	547064600	Insulin Glargine	Prefilled Pen100 I.U./ ml (3 ml)	Phc/1

18	547064601	Insulin Mixed (50% Lispro, 50 % Protamine Lispro)	Prefilled Pen 100 I.U./ ml (3 ml)	Phc/1
19	547064602	Insulin Mixed (25% Lispro, 75 % Protamine Lispro)	Prefilled Pen 100 I.U./ ml (3 ml)	Phc/1
20	547064605	Insulin Mixed (30% Aspart,70 % Protamine Aspart)	Prefilled Pen 100 I.U./ ml (3 ml)	Phc/1
21	547061635	Glimepiride	Tablet 2mg	Phc/1
22	547061601	Sitagliptin Phosphate	Tablet 100 mg	Phc/1

16-ANTITHYROID DRUGS&THYROID HORMONES

No	Code No.	Item	Therapeutic Power	Center
1	547071760	Carbimazole	Tablet 5 mg	All Centers
2	547071700	Thyroxine Sodium	Tablet 50 Mcg	All Centers
3	547071710	Thyroxine Sodium	Tablet 100 Mcg	All Centers
4	547071702	Thyroxine Sodium	Tablet 25 Mcg	All Centers

17- DRUGS USED IN CARDIOVASCULAR DISEASES

No	Code No.	Item	Therapeutic Power	Center
1	545021160	Acetyl Salicylic Acid (Enteric Coated)	Tablet 75 -100 mg	All Centers
2	544051171	Atenolol	Tablets 100 mg	All Centers
3	544101740	Captopril	Tablets 25 mg	All Centers
4	544101746	Enalapril Maleate	Tablets 10 mg	All Centers
5	544031097	Amlodipine Besilate	Tablet or Capsule 5 mg	All Centers
6	544021055	Nitroglycerin	Sublingual Tablet 0.4 - 0.6 mg	All Centers
7	544021080	Isosorbide Dinitrate (Sustainad Release)	Tablet or Capsule 20 mg	All Centers
8	544051205	Propranolol Hcl	Tablets 40 mg	All Centers

9	544101700	Methyldopa	Tablets 250 mg	All Centers
10	544101749	Losartan Potassium	Tablets 50 mg	All Centers
11	543021233	Clopidorgel	Tablets 75 mg	All Centers
12	544031104	Nifedipine Retard (Modified Release)	Tablet or Capsule 30 mg	All Centers
13	544051172	Carvedilol	Tablets 6.25 mg	All Centers
14	544051180	Carvedilol	Tablets 25 mg	All Centers
15	544071470	Indapamide (Sustainad Release)	Tablet 1.5 mg	All Centers
16	544101745	Perindopril	Tablets 4 - 5 mg	All Centers
17	544101750	Valsartan	Tablets 80 mg	All Centers
18	544101710	Prazosin Hcl	Tablets 1 mg	All Centers
19	544101715	Prazosin Hcl	Tablets 5 mg	All Centers
20	544101763	Telmisartan	Tablets 40 mg	All Centers
21	544101757	Irbesartan	Tablets 150 mg	All Centers
22	544101733	Candesartan	Tablets 8 mg	All Centers
23	544101734	Candesartan	Tablets 16 mg	All Centers
24	544051203	Bisoprolol Fumarate	Tablets 5 mg	All Centers
25	544101751	Olmesartan	Tablets 20 mg	All Centers

18 - LIPID –LOWERING DRUGS

No	Code No.	Item	Therapeutic Power	Center
1	544121900	Simvastatin	Tablet 10 mg	All Centers
2	544121904	Rosuvastatin	Tablet 10 mg	All Centers
3	544104752	Gemfibrozil	Capsule or Tablet 600 mg	Phc/1

19 - DIURETICS

No	Code No.	Item	Therapeutic Power	Center
1	544074485	Frusemide	Ampoule10 mg/ml (20 mg/ 2 ml)	All Centers
2	544071475	Frusemide	Tablets 40 mg	All Centers
3	544071450	Hydroclorothiazide	Tablets 25 mg	All Centers
4	544071510	Spironolactone	Tablets 25 mg	All Centers

20 -ANTIASTHMATICS

No	Code No.	Item	Therapeutic Power	Center
1	549016040	Salbutamol Metered Dose Inhalations	Inhaler 100 Mcg/Puff (200 Doses)	All Centers
2	549012030	Salbutamol	Nebulization Solution 0.5% 20 ml/ Bottle	All Centers
3	549066415	Budesonide Turbuhaler	Inhaler 200 Mcg 200 Doses	Phc/1
4	549016046	Salmeterol + Fluticasone Propionate Metered Dose Inhalations	Inhaler 25 Mcg + 125 Mcg 120 Doses	All Centers
5	547051430	Prednisolone	Tablet 20 - 25 mg	All Centers
6	549012020	Salbutamol	Syrup 2 mg/5 ml, 100-150 ml	All Centers
7	549066411	Fluticasone Propionate	Inhaler 125 Mcg 120 Doses	Phc/1
8	549016100	Ipratropium Bromide , Metered Dose Inhalation	Inhaler 20 Mcg/Puff 200 Doses	Phc/1
9	549016110	Ipratropium Bromide	Nebulization Solution (Unit Dose Ampoule) 0.025% 2 ml 500 Mcg	Phc/1
10	549066412	Budesonide	Nebulization Solution 500 Mcg / 2 ml	Phc/1
11	549021275	Montelukast Sodium	Chewable Tablet 5 mg	Phc/1
12	547051431	Prednisolone	Syrup 15 mg/ 5ml	All Centers

21-ANTIDIARRHOEALS

No	Code No.	Item	Therapeutic Power	Center
1	548041700	Electrolyte Oral Rehydration Salt (Ors)	Sachet	All Centers

22-ANTIEMETICS

No	Code No.	Item	Therapeutic Power	Center
1	546054420	Metoclopramide Hcl	Ampoule 10 mg	All Centers
2	546051400	Metoclopramide Hcl	Tablet 10 mg	All Centers
3	546053430	Metoclopramide Hcl	Suppository 10 mg	All Centers

23-LAXATIVES

No	Code No.	Item	Therapeutic Power	Center
1	546061520	Bulk Forming Laxative	Pack 7 or 15 Gm	All Centers
2	546065550	Glycerin Pediatric Suppository	Suppository 900 mg	All Centers
3	546061515	Bisacodyl	Tablets 5 mg	All Centers
4	546063510	Bisacodyl	Suppository 10 mg	All Centers
5	546061500	Senna	Tablets 5 - 10 mg	All Centers
6	551142650	Lactulose	Syrup 3 - 3.5 Gm/ ml (300 ml)	All Centers

24-ANTISPASMODICS

No	Code No.	Item	Therapeutic Power	Center
1	546024130	Hyoscine Butylbromide for Injection	Ampoule 20 mg	All Centers
2	546023120	Hyoscine Butylbromide	Tablet 10 mg	All Centers
3	546021137	Mebeverine Hcl	Tablet 200 mg	All Centers
4	546024135	Hyoscine Butylbromide	Syrup 5 mg /5 ml	All Centers

25-ANTI-HAEMORRHOIDS

No	Code No.	Item	Therapeutic Power	Center
1	546103800	Simethicone	Tablets 40 - 60 mg	All Centers
2	546105810	Antihemorrhoida Without Steroids	Suppository	All Centers

26-DRUGS USED IN HYPERURICEMIA

No	Code No.	Item	Therapeutic Power	Center
1	545021300	Allopurinol	Tablet 100 mg	All Centers
2	545021305	Allopurinol	Tablet 300 mg	All Centers

27-ANTIHISTAMINICS

No	Code No.	Item	Therapeutic Power	Center
1	545031523	Non Sedating Antihistamine Tablet (Cetirizine, or Loratadine, or Astemizole)	Tablet 10 mg	All Centers
2	549042460	Chlorpheniramine Maleate	Syrup 2 mg / 5 ml (100 ml/ Bottle)	All Centers
3	549041450	Chlorpheniramine Maleate	Tablet 4 mg	All Centers
4	549062570	Pseudoephedrine Hcl 60 mg + Antihistamine	Capsule or Tablet	All Centers

28-COUGH SYRUP

No	Code No.	Item	Therapeutic Power	Center
1	549072703	Cough Syrup Pediatric Expectorant	Syrup 100 - 125 ml Bottle	All Centers
2	549072620	Dextrometheorphan	Syrup 15 mg/ 5 ml 60-100 ml/ Bottle	All Centers
3	549062550	Pseudoephedrine Hcl 30 mg + Antihistamine	Syrup 60 ml -100 ml	All Centers

29-DRUGS FOR SKIN CONDITIONS

No	Code No.	Item	Therapeutic Power	Center
1	550063620	Benzoyl Peroxide	Lotion or Gel 5 % (30 - 60 ml or Gm)	All Centers
2	550063750	Hydrocortisone	Cream 1% 10 - 15 Gm Tube	All Centers
3	552033530	Benzyl Benzoate	Container	All Centers
4	550063670	Silver Sulfadiazine (Sterile)	Cream 1% 50 Gm Tube	All Centers
5	552010090	Zinc Oxide	Cream or Ointment 30 Gm/ Tube	All Centers
6	540022460	Nystatin	Suspension 100,000 I.U. / 1 ml 30 - 60 ml	All Centers
7	550063730	Imidazole Derivative (Clotrimazole, Econazole , Miconazole, Ketoconazole)	Cream 1 ,1 ,2 or 2 % (15 Gm/ Tube)	All Centers
8	550063610	Tretinoin	Cream or Gel 0.05 % 20 - 30 Gm / Tube	Phc/1
9	540045745	Nystatin	Cream 100.000 U/Gm 15 - 20 Gm/ Tube	All Centers
10	540023503	Miconazole	MOral Gel 2% (20-40 Gm)	Phc/1
11	550063720	Fusidic Acid	Ointment 2% 10 - 15 Gm/ Tube	All Centers
12	550063760	Betamethasone	Oint 0.1%	Phc/1
13	550063765	Betamethasone Valerate	Cream 0.1 %,15 or 30G Tube	Phc/1
14	550063630	Clindamycin or Erythromycin for Acne	Topical Solution 10 mg/ml 30 ml/ Bottle	All Centers
15	550063652	Permethrin	Cream or Lotion 5%, 0.4% 50 - 150 Gm	All Centers
16	540021482	Terbinafine	Tablet 250 mg	Phc/1
17	540021495	Terbinafine	Cream 1 %, 15 - 30 G Tube	All Centers
18	552011002	Calamine Lotion	Lotion Bottle 100 - 200 ml	All Centers

19	552022310	Paraffin Wite Soft Petroleum	Tube 30 - 45 Gm	All Centers
20	550063717	Salicylic Acid	Topical / Scalp 2% 15 - 30 ml Botle	All Centers
21	552033522	Alcohol Gel Wall Mounted Dispensers	Gel	All Centers
22	546055442	Cortamiton	Cream 10%	All Centers
23	540021484	Ketoconazole	Shampoo 2 % ,100 - 120 ml	All Centers

30-EYE, EAR & NOSE DRUGS

No	Code No.	Item	Therapeutic Power	Center
1	550013060	Tetracycline Hcl	Eye Ointment 1 % 3 - 5 mg Tube	All Centers
2	550013440	Naphazoline	Eye Dropper 0.1 % 15 ml/ Bottle	All Centers
3	550013030	Gentamicin	Eye/ Ear Dropper 0.3 % (5 - 10 ml/ Bottle)	All Centers
4	550013050	Chloramphenicol	Eye Dropper 0.5% (10 ml/ Bottle)	All Centers
5	550013035	Gentamycin	Eye Ointment 0.3 % (3 - 5 Gm/ Tube)	All Centers
6	550013455	Artificial Tears Eye Dropper	Eye Dropper 10 - 15 ml	All Centers
7	550028530	Gentamicin + Betamethasone	Eye/ Ear Dropper 0.3 + 0.1% 5 ml/ Bottle	Phc/1
8	550028532	Wax Removal	Ear Dropper 10 ml/ Bottle	All Centers
9	550038540	Naphazoline Hcl + Chlorpheniramine	Nasal Drops 500 Mcg + 500Mcg/ml	All Centers
10	549066450	Fluticasone	Nasal Spray 50 Mcg	Phc/1
11	549066474	Budesonide	Nasal Spray 64 Mcg/ Metered Spray	All Centers
12	550028510	Imidazole Derivatives	Ear Dropper 1% (10 ml/ Bottle)	Phc/1
13	545031549	Promethazine Hcl	Tablet 10 mg	All Centers
14	545031553	Promethazine Hcl	Syrup 5 mg / 5 ml 100 ml	All Centers

15	550013027	Ciprofloxacin	Eye Dropper 0.3% Bottle	Phc/1

31-DRUGS USED IN OBSTETRICAL & GYNAICOLOGICAL CONDITIONS

No	Code No.	Item	Therapeutic Power	Center
1	547034270	Methylergonovine Maleate	Ampoule 200 Mcg	All Centers
2	542024360	Anti- Rho (D) Immunoglobulin	Ampoule or Vial 200 - 300 Mcg	All Centers
3	543014150	Phytomenadione	Ampoule 2 mg	All Centers
4	547011060	Norethisterone	Tablet 5 mg	All Centers
5	550053590	Nystatin	Pessary or Vaginal Tablet 100,000 I.U.	All Centers
6	550053595	Imidazole Derivative (Clotrimazole, Econazole , Miconazole)	Vaginal Tablet 150–200 mg	All Centers
7	547011015	Medroxyprogesterone Acetate	Tablet 5 mg	All Centers
8	550073901	Iodine Vaginal Dish	Vaginal Dish 10%	All Centers
9	547014053	Dydrogesterone	Tablet 10 mg	Phc/1

32-ANTISEPTICS & DISINFECTANTS

No	Code No.	Item	Therapeutic Power	Center
1	552033520	Chlorhexidine Gluconate	Container 19 - 21% 1 Liter/ Container	All Centers
2	550073910	Povidone (Iodine)	Container 10% 200 - 500 ml/ Container	All Centers
3	550073946	Hydrogen Peroxide Without Sliver Nitrate	Solution 6% 1-2 Lite	All Centers
4	550073945	Hydrogen Peroxide Without Sliver Nitrate	Spray 3% 200-300 ml	All Centers
5	550048570	Chlorhexidine Gluconate	Mouth Wash 0.2% 150 ml	All Centers

33-VITAMINS, MINERALS & NUTRITIONAL SUPPLEMENTS

No	Code No.	Item	Therapeutic Power	Center
1	548011130	Pyridoxine Hcl (Vitamin B6)	Tablet 40 - 50 mg	All Centers
2	548011001	Retinol (Vitamin A)	Capsule 50,000 I.u	All Centers
3	548022300	Calcium (Gluconate or Lactate)	Syrup Not Less Than 2.27 Mmol/ 5 ml	All Centers
4	548024312	Calcium Lactate	Tablet 300 mg	All Centers
5	543011001	Ferrous Salt 200- 300	Tablet or Capsule 60 - 120 mg Elemental Iron	All Centers
6	543012010	Ferrous Sulphate	Drops 75 mg15 - 30ml	All Centers
7	543011051	Folic Acid	Tablet 1 mg	All Centers
8	548012285	Multivitamins for Children According to (Recommended Daily Allowances)	Syrup 100 - 125 ml	All Centers
9	548011290	Multivitamins	Tablet	All Centers
10	551031200	Calcium Carbonate	Tablet 500 - 600 mg Elemental Calcium	All Centers
11	551032170	Alfacalcidol	Oral Dropper 2 Mcg/ ml 20 ml/ Bottle	All Centers
12	551031160	Alfacalcidol	Capsule 0.25 Mcg	All Centers
13	551031150	Alfacalcidol	Capsule 1 Mcg	All Centers
14	547081804	Calcitriol	Capsule 0.25 Mcg	All Centers
15	547081805	Disodium Etidronate	Ampoule 300 mg	All Centers
16	548012050	Calcitriol	Drops 2,000-5,000U/ml	All Centers
17	545031547	Meclozine + Vitamin B6	Tablet 25 mg + 50 mg	All Centers
18	548011294	Vitamin B1 & B6 & B12	Tablet 100 mg + 200 mg + 200Mcg	All Centers

34-VACCINES & SERA

No	Code No.	Item	Therapeutic Power	Center
1	542014240	Poliomyelitis Vaccine Live Oral: (Sabin Strain)	5-10 Dose/Vial	All Centers
2	542014140	Diphetheria ,Tetanus, Ertussis Vaccine (Dtp)	5-10 Dose/Vial	All Centers
3	542014130	Diphtheria and Tetanus Vaccine for Children	5-10 Dose/Vial	All Centers
4	542014225	Haemophilus Influenza + Dpt Vaccine Type "B" Conjugate Vacccine With D.t.p	Single Dose Ampule or Vial	All Centers
5	542014228	Dpt+Hepatitus B Hib Vaccine(Pentavalent) Children Dose Ampoule Bib	0.5ml Injection	All Centers
6	542014028	Dpt+Hepatitus B Hib Vaccine (Pentavalent) Children	Ampoule Bib 0.5 ml Injection	All Centers
7	542034440	Tetanus Antitoxin	1500 I.U. / 1 ml	All Centers
8	542024330	Human Immunoglobulin for Tetanus I.m. Injection Vial (Prophylaxis)	250 Units 1 or 2 ml/ Ampoule or Vial	All Centers
9	542014010	Bcg Vaccine	5-10 Doses/ Ampoule or Vial With Diluen	All Centers
10	542014040	Pneumococcal Conjugated Vaccine	0.5 ml Single Dose / Vial	All Centers
11	542014235	njectable Polio Vaccines (Ipv) Injectable Polio Vaccines (Salk Vaccines).	0.5ml Single Dose Vial	All Centers
12	542014266	Varicella- Zoster Virus (Chicken Pox Vaccine for Subcutaneous Injection)	Single Dose 0.5ml /Vial With Diluent	All Centers

13	542014230	Triple Virus Vaccine (Mmr)	0.5 ml.Single Dose/Vial	All Centers
14	542014205	Measles Vaccine	10 Doses /Vial	All Centers
15	542014280	Haemophilus B Vaccine for Children	Single Dose, Vial	All Centers
16	542014270	Haemophilus B Vaccine for Adolescent and Adults	Single Dose, Vial	All Centers
17	542014276	Haemophilus A Vaccine for Children	Single Dose Vial	All Centers
18	542014160	Typhoid Vaccine	25 Mcg/0.5ml Single Dose /Vial Or Ampoule	All Centers
19	542034410	Scorpion Anti-Venin	1 ml/Ampoule or Vial	All Centers
20	542034420	Snake Anti-Venin	20 ml/ Ampoule or Vial Polyvalent Snake Unit	All Centers
21	542014250	Rabies Virus Vaccine	Single Dose	All Centers
22	542024350	Anti Rabies Serum (Horse Origin)	5-10ml/ Ampoul	All Centers
23	542014227	Haemophilus Influenza Vaccine Vial Type "B" Conjugate Vaccine	Single Dose of 0.5ml Vial	All Centers

35-Miscellaneous

No	Code No.	Item	Therapeutic Power	Center
1	546061433	Betahistine Dihydrochloride	Tablet 8 mg	Phc/1
2	546061434	Betahistine Dihydrochloride	Tablet 16 mg	Phc/1
3	546051402	Domperidone	Tablet 10 mg	All Centers
4	551031244	Tamsulosin Hcl (Modified Release)	Tablet 400 Mcg	Phc/1
5	550038563	Olopatadine Hcl	Eye Dropper 0.10 %	Phc/1
6	545021005	Nicotine (24-Hour Effect Dose)	Transdermal Patch 7 mg	Phc/1
7	545021006	Nicotine (24-Hour Effect Dose)	Transdermal Patch 14mg	Phc/1
8	545021007	Nicotine (24-Hour Effect Dose)	Transdermal Patch 21 mg	Phc/1

9	546091750	Multienzyme (Pancreatic Enzymes : Protease 200 - 600 U ; Lipase 5,000 - 10,000 U and Amylase 5,000 - 10,000 U) /Capsule or Enteric Coated Tablet	Capsule or Enteric Coated Tablet 200-600 I.u +5000-10000 I.u+5000-10000 I.u	Phc/1
10	550063745	Calcipotriol/ Betamethasone Dipropionate	Oint 50 Mcg / 0.5 mg	Phc/1
11	550014462	Sodium Hyaluronate	Eye Dropper 0.2% 5-15ml/ Bottle	Phc/1
12	547081810	Alendronate Sodium	Tablet 70 mg	Phc/1
13	545021275	Baclofen	Tablet 10 mg	Phc/1

36-INTRAVENOUS SOLUTIONS:

No	Code No.	Item	Therapeutic Power	Center
1	548034552	Dextrose	Bottle or Bag 5% 250 ml	All Centers
2	548034600	Dextrose	Ampoule or Vial 50 % 50 ml Bottle	All Centers
3	548024410	Sodium Chloride (Normal Saline)	Bottle Or Bag 0.9 % 500 ml	All Centers
4	548034560	Dextrose + Sodium Chloride (Normal Saline)	BottleOr Bag 5% + 0.9 % 500 ml	All Centers
5	548024445	Ringer's Lactate Solution	Bottle or Bag 500 ml	All Centers
6	548024480	Water for Injection (Sterile)	Ampoule 5 - 10 ml	All Centers

37-DRUGS USED IN EMERGENCY:

No	Code No.	Item	Therapeutic Power	Center
1	545024051	Morphine Sulphate	Ampoule 10mg	All Centers
2	551051390	Activated Charcoal	Powder or Suspension 50-100G/Container	All Centers
3	551230385	Ipecacuanha	Syrup 30ml/Bottel	All Centers
4	545064891	Atropine Sulfate	Syringe 0.1 mg/ml (5ml)	All Centers

5	545064890	Atropine Sulfate	Ampoule,Prefilled Syringe 0.4 - 0.6 mg/ 1 ml,0.05mg/ml 5ml	All Centers
6	547054480	Dexamethasone	Ampoule 5 mg	All Centers
7	548024475	Calcium Chloride	Prefilled Syringe 10% (10ml)	All Centers
8	544094621	Adrenalin (Epinephrine)	Prefilled Syringe 1:10,000 (1mg/ml)	All Centers
9	548024420	Sodium Bicarbonate	Prefilled Syringe 8.4 % 50 ml	All Centers
10	544064388	Lidocaine Hcl	Prefilled Syringe 2%, 100 mg 5 ml/ Syringe	All Centers
11	547054405	Hydrocortisone	Ampoule or Vial 100 mg	All Centers
12	551074470	Naloxone Hcl	Ampoule 0.4mg/ ml	All Centers
13	547054460	Methylprednisolone	Ampoule Or Vial 500 mg	All Centers
14	544064415	Amiodarone Hcl for Injection	Ampoule 50mg/ml (3ml Ampoule)	All Centers
15	545034555	Promethazine Hcl	Ampoule 50 mg/ 1ml	All Centers
16	544094605	Dobutamine Hcl	Premixed Bag 500 mg in 250 ml D5w Bag	All Centers
17	544094612	Dopamine Hcl	Premixed Bag 800 mg in 250 ml D5w Bag	All Centers
18	544094650	Noradrenaline Acid Tartrate	Ampoule 1mg/ml (4mg/ Amp (4ml)	All Centers
19	544064360	Procainamide Hcl	Vial 1 Gm (10 ml)	All Centers
20	547034265	Vasopressin	Ampoule 20 U/ml 1ml	All Centers
21	544064390	Lidocaine Hcl	Premixed Bag 2 Gm in 500 ml D5w	All Centers
22	548024310	Calcium Gluconate	Ampoule 10 % (10 ml)	All Centers
23	544094640	Isoprenaline Hcl (Isoproterenol Hcl)	Ampoule 200 Mcg/ ml (5 ml)	All Centers
24	544024051	Nitroglycerin	Ampoule or Vial 5mg/ ml (10ml)	All Centers
25	548024460	Magnesium Sulfate	Ampoule or Vial 10 % (20 ml)	All Centers

ADVERSE DRUG REACTION FORM

وزارة الصحة
Ministry of Health

_____Hospital
Pharmaceutical Care Department
_Region
ADVERSE DRUG REACTION FORM
ANONYMOUS
(Please fill all applicable information and forward the form to the Pharmacy Department within 24 hrs)
تقرير آثار جانبية للدواء

FILE NO.
NAME:
AGE:
NATIONALITY:
CONSULTANT IN-CHARGE

PATIENT DEMOGRAPHICS معلومات المريض

Patient Name (Optional)		اسم المريض
Diagnosis		التشخيص
Past Medical History		التاريخ المرضي
Allergies		الحساسيات

File Number رقم الملف	Sex الجنس	Age العمر	Weight (kg) الوزن	Height (cm) الطول

SUSPECTED DRUG INFORMAT معلومات الدواء المسبب للأثر الم

Drug Name (Brand & Generic)		اسم الدواء " التجاري" والعلمي"
Dose / Route / Frequency		الجرعة/ عن طريق/ عدد المرات
Manufacturer & Batch Number		الشركة الصانعة ورقم التشغيلة
Manufacture & Expire Date		تاريخ الإنتاج وتاريخ الانتهاء
Drug, started & stopped date		تاريخ بداية إعطاء الدواء وتاريخ إيقافه
Indication of use		سبب وصف الدواء

TANT DRUGS الأدوية الأخرى

الدواء Drug	الاسم العلمي Generic Name	ة	عدد المر requency	التركيز strength	عن طريق Route	بداية استخدام الدواء Date Started	نهاية استخدام الدواء Date Stopped

الاختبارات المخبرية ، نتائج التصوير الإشعاعي، فحص الأنسجة (إن وجدت)
aboratory Data, Diagnostic Imaging and/ or Biopsy Results(if applicable):

For a printable form check attached CD or visit www.moh.gov.sa

OUTCOME DATA: نتيجة الأثر الجانبي التهابية

الإجراء المتخذ Action Taken	علاج الأثر الجانبي Treatments	التغير في الخطة العلاجية Changes to therapy	الأعراض المصاحبة Symptoms
☐ تم توثيقها في السجل الطبي ☐ Medical record documentation	☐ لا يتطلب معالجة ☐ No treatment required	☐ تم إيقاف الدواء ☐ Drug Discontinued	☐ أعراض الجهاز العصبي ☐ CNS symptoms
☐ توضيح المريض ☐ Patient counseled	☐ يتطلب تدخل لتفادي الأضرار ☐ Required intervention to prevent impairment	☐ تغيير الجرعة ☐ Drug Dosage decrease	☐ أعراض الجهاز التنفسي ☐ Respiratory symptoms
☐ تم تدخل طبيب بذلك ☐ Prescribed notification	☐ يتطلب تدخل دوائي ☐ Required treatment with Prescribed medication	☐ مرات الاستعمال ☐ Drug frequency	☐ أعراض الجهاز الهضمي ☐ GI symptoms
	☐ مضاعفة/تشخيص ☐ Significantly complicated Diagnosis	☐ الدواء عن طريق الوريد ☐ Infusion	☐ أعراض الجهاز القلبي ☐ Cardiovascular symptoms
	☐ يتطلب معالجة داعمة ☐ Significant treatment necessitated	☐ توقف ☐ [illegible]	☐ أعراض الجهاز البولي ☐ Urinary symptoms
		☐ توقيف الجرعة ☐ [illegible]	☐ أعراض الغدد الصماء ☐ Endocrine symptoms
		☐ لا يوجد تعديل ☐ No change	☐ أعراض الجهاز العضلي الهيكلي ☐ Musculoskeletal symptoms

CLASSIFICATION OF ADVERSE DRUG REACTION تصنيف شدة الأثر الجانبي للدواء

NARANJO CAUSALITY SCALE FOR ADVERSE DRUG REACTI

☐ > 9 = definite adverse drug reaction ☐ 5-8 = probab[illegible] ☐ 1-4 = possible ADR ☐ 0 = doubtful ADR

Minor: A reaction that does not require treatment or خفيف الخطورة: الأثر الجانبي لا يتطلب معالجة أو إطالة بالمستشفى

Of hospital stay. It can cause the follow يسبب مايلي:

☐ **Reduction in dosage** ☐ **discontinuation of me**[illegible] ☐ يخفف الجرعة ☐ [illegible]

☐ **No intervention other than monitoring report** ☐ لا تدخل عدا مراقبة المريض ☐ يبين أثر دائم

Moderate: A reaction that requires treatm[illegible]**nt effect** **prolongs** متوسط الخطورة: الأثر الجانبي يتطلب معالجة أو إطالة بالمستشفى

Hospitalization by at least one day أمدة يوم واحد وقد يسبب مايلي **the following:**

☐ **Change in physiological status** ☐ **Ser**[illegible] ☐ تغير في الحالة الفسيولوجية للمريض ☐ يحتاج المريض بعض التدخلات العلاجية **necessary**

☐ **No permanent effect** ☐ يبين أثر دائم

Severe: A reaction that cause the f[illegible]**ems;** شديد الخطورة: الأثر الجانبي الذي يتسبب في مايلي :

- ☐ **Hospitalization** ☐ دخول المستشفى
- ☐ **Temporary disability** ☐ عجز مؤقت
- ☐ **Permanent disability** ☐ عجز دائم
- ☐ **Congenital malformation** ☐ تشوه خلقي
- ☐ **Life-threatening** ☐ تعريض حياة المريض للخطر
- ☐ **Prolonged healthcare facility** [illegible] ☐ زيادة استخدام وسائل الرعاية الصحية
- ☐ **Prolonged hospitalization** [illegible] ☐ البقاء في المستشفى أقل من ٢١ ساعة
- ☐ **Prolonged hospitalization** ☐ البقاء في المستشفى أكثر من ٢١ ساعة
- ☐ **Required ER visit** ☐ الحاجة لزيارة قسم الطوارئ
- ☐ **Symptoms continued** ☐ إستمرار ظهور الآثار الجانبية
- ☐ **Symptoms resolve**[illegible] ☐ زوال الأثر الجانبي في أقل من ٢١ ساعة
- ☐ **Symptoms resol**[illegible] ☐ زوال الأثر الجانبي في أكثر من ٢١ ساعة
- ☐ **The patient di**[illegible] ☐ وفاة المريض

Name: [illegible] الأسم

Profe[illegible] المهنة

Add[illegible] الجهة المرسلة:

Ph[illegible] **Fax:** [illegible] فاكس: هاتف:

[illegible] **Date:** [illegible] التوقيع: [illegible] التاريخ:

[illegible]**pleted form to the MSD in the pharmacy department within 24 hr :**

[illegible]**inistration of Pharmaceutical Care**

[illegible]**ng Information Center**

Ministry [illegible]**n Safety Department**

Telephone No. 014015555 Ext. 3686

Fax No. 014056849

Email: **pharcare-NCDR@moh.gov.sa**

For a printable form check attached CD or visit www.moh.gov.sa

MEDICATION ERROR REPORT FORM

وزارة الصحة
Ministry of Health
National Medication Safety
General Administration
of Pharmaceutical Care

_____Hospital
Pharmaceutical Care Department
_____Region

MEDICATION ERROR REPORT FORM
ANONYMOUS
(Please fill all applicable information and forward the form to the Medication Safety Officer At Pharmacy Department within 24-48 hrs)

FILE NO. ☐☐☐☐☐☐☐☐
NAME: _____
AGE: ☐☐ SEX: ☐
NATIONALITY: _____
CONSULTANT IN CHARGE: _____

Employee Discovering the error

Date Error Occurred:		Time Error Occurred:	
Location (Ward/Unit):		Date/Time Error Reported:	
Date Error Discovered:		Time Error Discovered:	

Error Committed by: ☐ Physician ☐ Nurse ☐ Pharmacist ☐ Or[illegible]

Error Discovered by: ☐ Physician ☐ Nurse ☐ Pharmacist ☐ [illegible]

Dosage Form:	Route of Administration:	Container:
☐ Tablet/Capsule/Oral liquid	☐ Oral	[illegible] Dose
☐ Cream/Ointment/Gel/Paste	☐ Eye/ Ear/ nose	[illegible]ringe
☐ Aerosol/Inhalation/Drops	☐ Inhalation/aerosol	[illegible] Bottle
☐ Injectable (IV/IM/ET/SC)	☐ Injectable (IV/IM/I[illegible]	[illegible] Single Dose Vial/ Ampoule
☐ Suppository	☐ Topical Skin/ Re[illegible]	[illegible] IV Piggy Bag
☐ Others: _____	☐ Other: _____	[illegible] Intravenous Solution

Error Criteria:		
☐ Improper Dose (over, under or extra dose)	☐ Wrong rate	☐ Wrong Patient
☐ Wrong Duration	☐ Wrong Dr[illegible]on	☐ Wrong Dosage Form
☐ Wrong Strength/ Concentration	☐ Wrong [illegible]	☐ Wrong Route
☐ Dose Omission	☐ Drug [illegible]out	☐ Missed Drug (not written in the prescription)
☐ Other (specify)_____	[illegible] treatment	

Stage(s) involved: (May select more than [illegible]
☐ Prescribing ☐ Preparation [illegible]ng ☐ Transcribing ☐ Administration ☐ Monitoring

Brief Description of Error:
_____
_____
_____
_____
_____
_____
_____

Immediate Supervisor Or Employer

Outcome of Error:
☐ Category A [illegible]gory B ☐ Category C ☐ Category D ☐ Category E
☐ Category F [illegible]egory G ☐ Category H ☐ Category I

Cause of error/[illegible] factor: (May underline more than one), ISMP ASSESS–ERR
___ 1. Clinical in[illegible]n missing (age, weight, allergy, vitals, lab, pregnancy, ID#, location, diagnosis, renal/ liver impairment).
___ 2. Drug information missing (outdated/ absent references, inadequate computer screening, uncontrolled drug formulary).
___ 3. Miscommunication of drug order (illegible, ambigous, incomplete, misheard order, misunderstood order, intimidation).
___ 4. Drug name, label, package problem (looks/ sound- alike name, look- alike packaging, unclear/ no label, faulty drug identification).
___ 5. Drug storage or delivery problem (slow turnaround time, inaccurate delivery, doses missing or expired, multiple concentrations, placed in the wrong bin).
___ 6. Drug delivery device problem (poor device design,misprogramming, free-flow, mixed up lines, IV administration of oral [illegible]).

For a printable form check attached CD or visit www.moh.gov.sa

Drug Quality Report Form

وزارة الصحة
Ministry of Health

_____Hospital
Pharmaceutical Care Department
_____Region

DRUG QUALITY REPORT

(Please fill all applicable information and forward the form to the Pharmacy Department within 24 hrs)

FILE NO. ☐☐☐☐☐☐☐☐☐
NAME:
AGE: ☐☐ / /
NATIONALITY:
CONSULTANT IN-CHARGE:

DRUG INFORMATION معلومات الدواء

Product Name(Brand & Generic)		اسم المستحضر (التجاري
Dosage Form		الشكل الصيدلاني
Strength & Package Size		التركيز وحجم العبوة
Batch No.		رقم التشغيلة
Mfg & Exp. Date		تاريخ انتهاء الصلاحية
Storage Condition		ظروف الحفظ
Manufacturer / Country of origin		الشركة الصانعة / البلد المصنعة
Agent		الوكيل
MOH Item Code		الرقم الكودي للوزارة

TYPE OF QUALITY PROBLEM نوع الجودة

1) **Not effective** : ( ) Patient complaint ( ) Clinical evaluation

Specify .....

2) **Non compliance with specifications** : ( ) Chemical ( ) Pr ... Microbiol

Specify .....

3) **Difficulty in use** : ( ) Taste ( ) Odour ( ) Size ( ) Closure ( ) Storage ( ) Others

Specify .....

4) **Packaging error** : ( ) Look-alike ( ) Inv ... ( ) Cartons ( ) Poor quality

( ) Capsule leakage ( ) ... Mislabel ( ) Quantity ( ) Outer pack

( ) Product mix-ups ... Foreign floating objects or growth

( ) Broken, cracked, ... ges ( ) Packaging that is torn or punctured

Specify .....

5) **package insert** : ( ) Required inf ... Available ( ) Misleading information ( ) Others

Specify .....

1) **Severity of the problem** :
( ) Priority 1 ... Imminent or ser ... ard
( ) Priority 2 ... potentially sig ... acturing problem
( ) Priority 3 ... Routine fol

2) **The action** :
( ) Drug recalls ... aging or reformulation of products
( ) Drug safety alerts ... uct label change ( ) Others

3) **Type of repo** ... ng a problem ( ) Post marketing surveillance ( ) Others

- Please fill all appl ... ation and forward the form to medication safety officer in the Pharmacy Department within 24hrs.
- Please send completed ... to the MSO in the pharmacy department within 24 hr .
- General Administration of Pharmaceutical Care, National Drug Information Center , Medication Safety Department .
- How to report : ( ) Online ( ) Email.. pharcare-NCDI@moh.gov.sa ( ) Phone.. 0114015555 ( ) Fax.. 014056848

REPORTER DETAILS بيانات كاتب التقرير

Name			الاسم
Occupation			الوظيفة
Adders			العنوان
Phone			هاتف
Fax			فاكس
Date			التاريخ
Sig			التوقيع

For a printable form check attached CD or visit www.moh.gov.sa

FORMULARY ADDITION REQUEST FORM
DRUG EVALUATION & ECONOMIC ANALYSIS

وزارة الصحة
Ministry Of Health

ة العربية السعودية
ارة الصحة
اية الصيدلية

ج طلب دواء لدليل الأدوية بوزارة الصحة
Formulary Addition Request
Drug Evaluation & Economic ... sis

Important:-
All information requested on this form mus ... ed out completely and referenced by published scientific arti ... it will be returned to requesting health care professiona ... harmaceutical company promotional literature is not acceptab ... ction will be taken on forms that are submitted incomplete.

- **Full Drug evaluation should be ... d.**
- **Drug Used Evaluation shoul ... ached once the requisition is for addition.**

Requested by:

Drug Name:	**Proprietary Name:**
Therapeutic Classificati	**Manufacturer:**
Dosage Form:	
Clinical Pharmacol ... Pharmacokinetics:	
FDA, (others) Apr ... ndications:	

(1)

FDA, (oth ... ommended Dose and Approved Route of ... stration:

Adverse ... ts:

Drug Interactions:

Potential for Error:
Include published medication safety literature

For a printable form check attached CD or visit www.moh.gov.sa

Rational for Addition / Change:

Literature Review (cite major trials only):
Include pharmacoeconomic literature and summarize findings (if available).

(2)

Place in Therapy:
Comparison to Formulary agents including: the clinical advantages over drugs currently on formulary, economic advantages/ drugs that could be considered for deletion

Comparative Therapy:

Generic Name (Manufacturer)	Dose		Usage in Previous Year	Total Cost
Requested drug				
Comparator drug # 1				
Comparator drug # 2				

Indicate the estimated annual acquisition costs (savings) of this new drug by program

Program	Estimated Cost (savings): SR

(3)

اسم الطبيب مقدم الطلب :-

التخصص:-

التوقيع:-

يعتمد من رئيس القسم المختص :-

التوقيع:-

Hospital Pharmacy & Therapeutic Committee:

- رئيس قسم الصيدلة
- عضو اللجنة
- اللجنة
- رئيس اللجنة

Regional Pharmacy &Therapeutic Committee

- عضو اللجنة
- عضو اللجنة
- عضو اللجنة
- رئيس اللجنة

Corporate Pharmacy &Therapeutic Committee

- عضو اللجنة
- عضو اللجنة
- عضو اللجنة
- عضو اللجنة
- عضو اللجنة
- رئيس اللجنة

(4)

Recommendations:

Conclusions:

Include budget impact, other cost savings such as lab costs, decreased stay in hospital, labour, if applicable

Disclosure

Include impact, other cost saving such as lab costs, decreased stay in hospital , labour, if applicable

For a printable form check attached CD or visit www.moh.gov.sa

Utility Rank (for Corporate P&T USE ONLY) :

Therapeutic:

Rank =1 if large randomized clinical trials demonstrate clear –cut therapeutic advantage (enhanced efficacy and reduced toxicity) over available modalities and u .rug will lead to clinically significant improvement in .t mortality , morbidity or quality of life.

Rank =2 if clinical studies indicate therape vantage over available modalities but there is que le / marginal improvement in patient outcome , and /c cy advantage is some what offset by toxicity disadva .

Rank =3 if no therapeutic advantag econdary chrematistics confer some advant .g dosage form, route / frequency of administrati rmacocokinetics, convenience).

Rank =4 if no demonstrated age over currently available modalities.

Cost:

Rank =A if addition of d l significantly reduce direct cost to hospital.

Rank =B if addition .g will modestly reduce direct costs to hospital.

Rank =C if add f drug will have minimal direct cost impact (i.e., l n 20,000 per year).

Rank =D i on of drug will modestly increase direct costs to al (i.e., 20,000 SR to 60,000 SR per year).

Rank ddition of drug will significantly increase direct cost to spital (i.e., more than 60.000 SR per year).

For a printable form check attached CD or visit www.moh.gov.sa

AUTOMATIC STOP of MEDICATION FORM

وزارة الصحة
Ministry Of Health

Ministry of Health
Pharmaceutical Care Depa

Notice for Automatic Medicatior

:Date

_____ :Patient Name: _____

_____ _____

2. _____ _____
3. _____ _____
4. _____ _____

:To: **Treating Physician**

:This/these drug(s) has/have been ordered on _____/_____ ____ days

Do you wish to continue with this/these drug(s)? If yes, plea order to the pharmacy, otherwise, this/these drug(s) will be automatically stopped on ____/____/_____ acr dose system

_____ :Pharmacist Name: _____ _____ Signature&Stamp

_____ :Nurse Name: _____ _____ Signature&Stamp

N.B. The Nurse receiving this Form should in ng Physician

.Carbon copy for Pharmacy Patient File; C / Patient File

وزارة الصحة
Ministry Of Health

Ministry of Health
Pharmaceutical Care Department

Notice for Automatic Stop of Medication

____/____/____

_____ me: _____ File No

_____ _____ Drug Name: 1

2. _____
3. _____
4. _____

:To: Tr an

:This/ s/have been ordered on _____/_____/_____ for ____ days

Do tinue with this/these drug(s)? If yes, please send a new order to the pharmacy, otherwise, this/these drug(s) y cally stopped on ____/____/_____ according to unit dose system

_____ :Pharmacist Name: _____ Signature&Stamp

_____ :Nurse Name: _____ Signature&Stamp

N.B. The Nurse receiving this Form should inform the Treating Physician

.Carbon copy for Pharmacy Patient File; Original copy for Patient File

For a printable form check attached CD or visit www.moh.gov.sa

DIRECT PURCHASE ORDER FORM

وزارة الصحة
Ministry Of Health

نموذج طلب أدوية ومستلزمات طبية القسم

.....

DIR PURCH

.....

التاريخ .....

FIRST: INFORMATION ABOUT THE PATIENT أولاً : المريض تكتب بواسطة الطبيب
((WRITTEN BY THE PHYSICIAN

PATIENT NAME..... إسم المريض :
NATIONALITY:..... الجنسية :
SEX:..... الجنس :
DATE OF ADMISSION: / / تاريخ دخول المستشفى
WARD NO. ..... RECORD NO. ..... القسم المنوم به :
DIAGNOSIS: ..... التشخيص :
NAME OF REQUIRED DRUG:..... إسم العلاج المطلوب :
QUANTITY REQUIRED:..... الكمية المطلوب تأمينها :
TREATMENT TIME REQUIRED..... مدة العلاج المطلوب :
PHYSICIANS NAME:..... إسم الطبيب المعالج :

العلاج المطلوب ( ) متوفر ( ) غير متوفر ( ) الرقم الكودي .....
العلاج البديل ( ) متوفر ( ) غير متوفر ( ) الرقم الكودي .....
مدير الصيدلية : ..... توقيعه : .....

ثانياً : صيدلية المستشفى ::
ثالثاً : إدارة التموين الطبي :

العلاج المطلوب ( ) متوفر غير متوفر ( ) غير مطلوب ( ) نافصة وتاريخ وصوله / / هـ
العلاج البديل ( ) متوفر غير متوفر ( ) غير مطلوب ( ) نافصة وتاريخ وصوله / / هـ
مدير التموين الطبي بصحة العاصمة المقدسة ..... غير مطلوب فقط

رابعاً: رأي لجنة الدواء بمدى أهمية العلاج المطلوب ومبررات ، يوجد بديل ؟

إسم العلاج البديل : ..... الكمية المطلوبة : .....
إسم وتوقيع أعضاء اللجنة :
١) ..... ٢) ..... ٣) .....

خامساً: تعميد صاحب الصلاحية :

معالي مدير التموين الطبي بمستشفى .....
.....
.....
مدير المستشفى

الإسم :
التوقيع :

For a printable form check attached CD or visit www.moh.gov.sa

KEY WORD INDEX

CONTROLLED SUBSTANCE[C]AND NARCOTICS[N]

alprazolam
amobarbital
benzhexol hcl
buprenorphine
chloral hydrate
chlordiazepoxide hcl
clonazepam
codeine phosphate
diazepam
etomidate
fentanyl citrate
flumazenil
lorazepam
methadone hcl
methylphenidate
midazolam
morphine sulphate
nalbuphine hcl
naloxone hcl
nitrazepam
paracetamol + codeine
pethidine hcl
phenobarbital (phenobarbitone)
propofol
temazepam
thiopental sodium
tramadol hcl

ALPHABETICAL DRUG GROUPS INDEX

Chapter 1

01. Gastrointestinal System 54
01.01. Antacids 54
01.02. Antispasmodics 54
01.03. Ulcer-Healing Drugs 54
01.03.01. H2-Receptor Antagonists 54
01.03.02. Chelates and Complexes 54
01.03.03. Proton Pump Inhibitors 54
01.04. Antidiarrheal Drugs 55
01.05. Drugs for Inflammatory Bowel Diseases 55
01.06. Laxatives 55
01.06.01. Bulk-Forming Laxative 55
01.06.02. Stimulant Laxatives 55
01.06.03. Osmotic Laxatives 55
01.07. Antiflatulent Drugs 56
01.08. Preparations for Hemorrhoids 56
01.08.01. Soothing Preparations With Corticosteroids 56
01.08.02. Rectal Sclerosants 56
01.09. Drugs Affecting Intestinal Secretions 56
01.09.01. Drugs Acting on The Gall Bladder 56

Chapter 2

Drugs Used in the Treatment of Diseases of The Cardiovascular System 57
02. Drugs Used in The Treatment of Diseases of The Cardiovascular System 57
02.01. Positive Inotropic Drugs 57
02.01.01. Cardiac Glycosides 57
02.01.02 Phosphodiesterase Type-3 Inhibitors 57
02.02. Diuretics 57
02.02.01. Thiazides and Related Diuretics 57
02.02.02. Loop Diuretics 57
02.02.03. Potassium-Sparing Diuretics and Combined Diuretics 57
02.02.04. Osmotic Diuretics 58
02.03. Antiarrhythmic Drugs 58
02.03.01. Supraventricular Arrhythmias 58

02.03.02. Supraventricular and Ventricular Arrhythmias 58
02.03.03. Ventricular Arrhythmias 58
02.04. Beta-Adrenoceptor Blocking Drugs 59
02.05 Antihypertensive Drugs 59
02.05.01 Vasodilator Antihypertensive Drugs 59
02.05.02. Centrally Acting Antihypertensive Drugs 59
02.05.03. Alpha-Adrenoceptor Blocking Drugs 59
02.05.04. Pheochromocytoma 60
02.05.05. Angiotensin-Converting Enzyme Inhibitors 60
02.05.06. Angiotensin Ii Receptor Antagonist 60
02.06. Nitrates, Calcium-Channel Blockers, and Peripheral Vasodilators 60
02.06.01. Nitrates 60
02.06.02. Calcium-Channel Blockers 60
02.06.03. Peripheral Vasodilators 61
02.07. Sympathomimetics 61
02.07.01. Inotropic Sympathomimetics 61
02.07.02. Vasoconstrictor Sympathomimetics 62
02.08. Anticoagulants and Protamine 62
02.08.01. Low Molecular Wieght Heparin (Treatment Dose) Dvt, Pulmonary Embolism 63
02.08.02. Low Molecular Wieght Heparin (Treatment Dose) Cardiac Treatment Myocardial Infarction, Unstable Coronary Artery Disease, Acute Coronary Syndrome 63
02.08.03. Low Molecular Wieght Heparin (Prophylaxis Dose) High Risk 63
02.08.04. Low Molecular Wieght Heparin (Prophylaxis Dose)Moderate Risk 63
02.09. Antiplatelet Drugs 63
02.10. Fibrinolytic Drugs 64
02.11. Antifibrinolytic Drugs and Hemostatics 64
02.11.01. Antifibrinolytic Drugs and Hemostatics 64
02.11.02. Antihemophilic Agent 64
02.12. Lipid-Lowering Drugs 65
02.13. Local Sclerosants 65
02.14. Antioxidant Agent 65
02.15. Pulmonary Arterial Hypertension 65

Chapter 3

Drugs Used in The Treatment of Diseases of The Respiratory System 66
03. Drugs Used in The Treatment of Diseases
Of The Respiratory System 66
03.01. Bronchodilators 66
3.1.1. Selective Beta2-Adrenoceptor Stimulants 66
03.01.02. Long Acting 2 Agonists (Laba) With Corticosteroids 66
03.01.03. Antimuscarinic 66
03.01.04. Theophylline 67
03.02. Corticosteroids 67
03.03. Cromoglycate 67
03.04. Antihistamines and Allergic Emergencies 67
03.04.01. Nonsedative Antihistamines 67
03.04.02. Sedative Antihistamines 68
03.04.03. Anaphylaxis 68
03.04.04 Allergen Immunotherapy 68
03.05. Pulmonary Surfactants 68
03.06. Cough Suppressants, Expectorants, Mucolytic
and Decongestants 69
03.07. Leukotriene Receptors Antagonist 69

Chapter 4

Drugs Acting on The Central Nervous System 70
04. Drugs Acting on The Central Nervous System 70
04.01. Hypnotics and Anxiolytics 70
04.01.01. Hypnotics 70
04.01.02. Anxiolytics 70
04.01.03. Barbiturates 70
04.02. Antipsychotic and Antimanic Drugs 70
04.02.01. Antipsychotic Drugs 70
04.02.02. Antimanic Drugs 72
04.03. Antidepressant Drugs 72
04.03.01. Tricyclic and Related Drugs 72
04.03.02. Related Antidepressants 72
04.03.03. Monoamine-Oxidase Inhibitors 72
04.03.04. Selective Serotonin Re-Uptake Inhibitors 72
04.03.05. Norepinephrine Serotonin Re-Uptake Inhibitors (Nsri) 73

04.04. Central Nervous System Stimulants 73
04.05. Drugs Used in Nausea and Vertigo 73
04.05.01. Antihistamines 73
04.05.02. Metoclopramide and Domperidone 73
04.05.03. Specific 5-Ht3 Serotonin Antagonists 73
04.06. Analgesics 73
04.06.01. Nonopioid Analgesics 73
04.06.02. Opioid Analgesics 74
04.06.03. Antimigraine Drugs 75
04.07. Antiepileptics 75
04.08. Drugs Used in Parkinsonism and Related Disorders 76
04.08.01. Dopaminergic Drugs 76
04.08.02. Antimuscarinic Drugs 76
04.09. Drugs for Dementia 76
04.09.01. N-Methyl-D-Aspartate Receptor Antagonist 76
04.10. Drug for Smoking Cessation 77

Chapter 5

Drugs Used in The Treatment of Infections 78
5. Drugs Used in The Treatment of Infections 78
05.01. Antibacterial Drugs 78
05.01.01. Penicillins 78
05.01.02. Penicillinase-Resistant Penicillins 78
05.01.03. Broad-Spectrum Penicillins 78
05.01.04. Antipseudomonal Penicillins 79
05.01.05. Cephalosporins and Cephamycins 79
05.01.06. Carbapenem 80
05.01.07. Tetracyclines 80
05.01.08. Aminoglycosides 80
05.01.09. Macrolides 80
05.01.10. Clindamycin 81
05.01.11. Other Antibiotics 81
05.01.12. Sulfonamides and Trimethoprim 81
05.01.13. Antituberculous Drugs 81
05.01.14. Antileprotic Drugs 82
05.01.15. 4-Quinolones 82
05.01.16. Antibiotics for Urinary Tract Infections 83

05.02. Antifungal Drugs 83
05.02.01. Polyene Antifungals 83
05.02.02. Imidazole Antifungals 83
05.02.03. Other Antifungals 83
05.02.04. Echinocandins 83
05.03. Antiviral Drugs 83
05.03.01. Drugs for Herpes Simplex and Varicella-Zoster Viruses 83
05.03.02. Drugs for Human Immunodeficiency Virus 84
05.03.02.01. Nucleotide Reverse Transcriptase Inhibitors 84
05.03.02.02. Non-Nucleoside Reverse Transcriptase Inhibitors 85
05.03.02.03. Protease Inhibitors (Pis) 85
05.03.02.04. Drugs for Fusion or Entry Inhibitors: 85
05.03.02.05. Drugs for Cytomegalovirus 85
05.03.03. Drugs for Respiratory Syncytial Virus 85
05.03.04. Drugs for Viral Hepatitis 86
05.04. Antiprotozoal Drugs 86
05.04.01. Antimalarials 86
05.04.02. Amebicides, Trichomonacides and Antigiardial Drugs 87
05.04.03. Leishmaniacides 87
05.04.04. Drugs for Pneumocystis Pneumonia 87
05.05. Anthelmintics 87
05.05.01. Drugs for Threadworms, Roundworms and Hookworms 87
05.05.02. Taenicides and Schistosomicides 87
05.05.03. Drugs for Hydatid Disease , Tapeworms 87
05.05.04. Filaricides (Elephantiasis) 87

Chapter 6

Drugs Used in The Treatment of Disorders of The Endocrine System 88
06. Drugs Used in The Treatment of Disorders of The Endocrine System 88
06.01. Drugs Used in Diabetes 88
06.01.01. Insulin 88
06.01.02. Oral Hypoglycemic Agents 89
06.01.03. Drugs for Hypoglycemia 89
06.01.04. Thiazolidinedione 89
06.02. Thyroid and Antithyroid Drugs 89

06.02.01. Thyroid Hormones 89
06.02.02. Antithyroid Drugs 89
06.03. Hyperparathyroidism 89
06.03. Corticosteroids 90
06.04. Sex Hormones 90
06.04.01. Estrogens for Hormone Replacement Therapy 90
06.04.02. Progestogens 90
06.04.03. Androgens 90
06.05. Hypothalamic and Pituitary Hormones and Antiestrogens 91
06.05.01. Antiestrogens 91
06.05.02. Anterior Pituitary Hormones 91
06.05.-03. Hypothalamic Hormones 91
06.05.04. Posterior Pituitary Hormones 92
06.06. Drugs Affecting Bone Metabolism 92
06.06.01 Bisphosphonate and Other Drugs Affecting Bone Metabolism 92
06.06.02 92
Calcitonin and Parathyroid Hormone 92
06.07. Other Endocrine Drugs 92
06.07.01. Other Endocrine Drugs 92
06.07.02. Pituitary Gonadotrophins Inhibitors 92
06.07.03. Gonadorelin Analogues 93

Chapter 7

Drugs Used in Disorders of The Obstetrics, Gynecology and Genitourinary Disorders 94
07. Drugs Used in Obstetrics, Gynecology And Genitourinary Disorders 94
07.01. Drugs Used in Obstetrics 94
07.01.01. Prostaglandins and Oxytocics 94
07.01.02. Myometrial Relaxants 94
07.01.03. Drugs for Seizure Prevention in Eclampsia 94
07.02. Treatment of Vaginal and Vulval Conditions 94
07.02.01. Antifungal Drugs 94
07.03. Drugs for Genitourinary Disorders 95
07.03.01. Drugs for Urinary Retention 95
07.03.02. Drugs for Urinary Frequency and Incontinence 95

Chapter 8

Drugs Used in The Treatment of Malignant Disease and Immunosuppression 96
08. Drugs Used in The Treatment of Malignant Disease and Immunosuppression 96
08.01. Cytotoxic Drugs 96
08.01.01. Alkylating Drugs 96
08.01.02. Drugs for Urothelial Toxicity 96
08.01.03. Cytotoxic Antibiotics 96
08.01.04. Antimetabolites 97
08.01.05. Folinic Acid Rescue 97
08.01.06. Vinca Alkaloids and Etoposide 97
08.01.07. Other Antineoplastic Drugs 97
08.01.08. Protein Kinase Inhibitors 98
08.01.09. Hormone Antagonists 98
08.02. Drugs Affecting The Immune Response 99
08.02.01. Immunosuppressants 99
08.02.02. Immunostimulants 99
08.03. Sex Hormones and Hormone Antagonists in Malignant Disease 100
08.03.01. Progestogens 100
08.03.02. Hormone Antagonists 100

Chapter 9

Drugs Affecting Nutrition and Blood 101
09. Drugs Affecting Nutrition and Blood 101
09.01. Anemias and Some Other Blood Disorders 101
09.01.01. Iron 101
09.01.02. Iron and Folic Acid Preparations Used in Pregnancy 101
09.01.03. Drugs Used in Megaloblastic Anemia 101
09.01.04. Drugs Used in Renal Anemia 101
09.01.05. Drugs Used in Neutropenia 102
09.02. Fluids and Electrolytes 102
09.02.01. Oral Electrolytes and Potassium Removal 102
09.02.02. Intravenous Solutions and Electrolytes 102
09.02.03. Plasma and Plasma Substitutes 105
09.03. Intravenous Nutrition 105

09.04. Minerals 106
09.04.01. Calcium, Magnesium and Phosphate 106
09.04.02. Phosphate-Binding Agents 106
09.04.03. Zinc 106
09.05. Vitamins 107
09.06. Metabolic Disorders 108

Chapter 10

Drugs Used in The Treatment of Musculoskeletal And Joint Diseases 109
10. Drugs Used in The Treatment of Musculoskeletal and Joint Diseases 109
10.01. Drugs Used in Rheumatic Diseases and Gout 109
10.01.01. Nonsteroidal Antiinflammatory Drugs 109
10.01.02. Local Corticosteroid Injections 109
10.01.03. Drugs Suppressing Rheumatic Disease Process 109
10.01.04. Drugs for Gout 110
10.01.05. Tumour Necrosis Factor (Tnf) Antagonist 110
10.01.06. B Cell Depation Agent 110
10.02. Drugs Used in Neuromuscular Disorders 110
10.02.01. Anticholinesterases 110
10.02.02. Skeletal Muscle Relaxants 110
10.03. Drugs for The Relife of Soft Tissue Inflammation 110
10.03.01. Enzymes and Chemical 110

Chapter 11

Drugs Acting on The Eye 111
11.01. Antiinfective Eye Preparations 111
11.01.01. Antibacterials 111
11.01.02. Antifungals 111
11.01.03. Antiviral 112
11.02. Antinflammatory Preparations 112
11.02.01. Corticosteroids 112
11.02.02. Other Antiinflammatory Preparations 112
11.02.03. Antihistamine 112
11.03. Mydriatics and Cycloplegics 112
11.03.01. Antimuscarinics 112
11.03.02. Sympathomimetics 112

11.04. Treatment of Glaucoma 113
11.04.01. Miotics 113
11.04.02. Beta-Blockers 113
11.04.03. Systemic Drugs 113
11.05. Local Anesthetics 113
11.06. Miscellaneous Ophthalmic Preparations 114
11.06.01. Preparations for Tear Deficiency 114
11.06.02. Other Preparations 114
11.06.02. Diagnostic Preparations 114

Chapter 12

Drugs Used in The Treatment of Disease of
The Ear, Nose, and Oropharynx 115
12. Drugs Used in The Treatment of Disease of
The Ear, Nose, and Oropharynx 115
12.01. Drugs Acting on The Ear 115
12.01.01. Antinfective Preparation 115
12.01.02. Other Ear Preparations 115
12.02. Drugs Acting on The Nose 115
12.02.01 Drugs Used in Nasal Allergy 115
12.02.02. Topical Nasal Decongestants 116
12.03. Drugs Acting on The Oropharynx 116
12.03.01. Mouth Wash 116

Chapter 13

Drugs Acting on The Skin 117
13.Drugs Acting on The Skin 117
13.01. Emollient and Barrier Preparation 117
13.02. Surface Anaesthesia 117
13.03. Topical Corticosteroids 117
13.04. Preparation for Eczema and Psoriasis 119
13.04.01. Topical Preparations 119
13.04.02. Oral Retinoids for Psoriasis 119
13.05. Preparation for Acne and Hirsutism 119
13.05.01 Keratolytics 119
13.05.02. Topical Antibiotics 119
13.05.03. Topical Retinoids 119

13.05.04. Oral Retinoids 120
13.05.04. Hormone Therapy for Hirsutism 120
13.06. Camouflagers 120
13.07. Anti-Infective Skin Preparations 120
13.07.01. Topical Antibacterials 120
13.07.02. Topical Antifungals 120
13.07.03. Topical Antiviral 121
13.07.04. Miscellaneous for Skin , Hair Loss,Scars, Hyperhidrosis 121
13.08. Parasiticdal Preparations (Anti Lice, Scabies) 122
13.10. Topical and Intralesional Cytotoxic Agent 123
13.11. Miscellaneous 123
13.11.1 Psoralen 123

Chapter 14

Vaccin and Immunologic Products 124
14. Vaccin and Immunologic Products 124
14.01. Vaccines and Antisera 124
14.2. Immunoglobulis 126
14.03. Antivenoms 127

Chapter 15

Drugs Used in Anesthesia 128
15. Drugs Used in Anesthesia 128
15.01. General Anesthesia 128
15.01.01. Intravenous Anesthetics 128
15.01.02. Inhalational Anesthetics 128
15.01.03. Antimuscarinic Premedication Drugs 128
15.01.04. Muscle Relaxants 128
15.01.05. Anticholinesterases Used in Surgery 129
15.01.06. Antagonists for Central and Respiratory Depression 129
15.01.06. Antagonists for Malignant Hyperthermia 129
15.02. Local Anesthesia 129

Chapter 16/ Appendix I

Solutions (Concentrates) used for
PERITONEAL DIALYSIS / HEMODIALYSIS 131
16. Solutions (Concentrates) used for Peritoneal Dialysis/

Hemodialysis 131
16.01. Peritoneal Dialysis Solutions 131
16.02. Hemodialysi Concentrates and Related Materials 140

Chapter 17 / Appendix Ii

Drugs Used as Antidotes 143
1.Removal and Elimination 143
2.Prevention of Absorption 143
3. Specific Drugs 143

Chapter 18 / Appendix Iii

Chemicals 145
Solids 145
Semisolids 146
Liquids 146

Chapter 19 / Appendix Iv Contrast Media Used In Radiology 149
Chapter 20 / Appendix V Radio Pharmaceuticals 152
Chapter 21 / Appendix Vi Insecticides 155

ALPHABETICAL DRUG INDEX

abacavir sulfate + lamivudine + zidovudine 84
acetazolamide 113
acetylcholine chloride 114
acetyl salicylic acid (aspirin) 73
acitretin 119
acyclovir (84 - 112- 121)
adalimumab 110
adefovir dipivoxil 86
adenosine 58
adrenaline hcl 68
adrenalin (epinephrine) (47 - 62)
albendazole 87
albumin human 105
alemtuzumab 110
alendronate sodium 92
alfacalcidol 107
allopurinol (110 - 170)
alprazolam 70
alprostadil (prostaglandin e1) pediatric dose 94
alteplase 64
aluminum hydroxide + magnesium hydroxide 54
amantadine hcl 76
amethocain 113
amikacin sulfate 80
amiloride hcl + hydrochlorothiazide 58
amino acids for adult 105
aminocaproic acid 64
aminoglutethimide 100
aminophylline 67
amiodarone hcl (58 - 72)
amlodipine besilate or felodepine 166
ammonium chloride 105
amobarbital 70
amoxicillin trihydrate (78 - 161)
amoxicillin trihydrate + clavulanate potassium (78 -79)

amphotericin b liposomal 83
ampicillin sodium 79
anagrelide 62
anastrozole 100
antihemorrhoidal /without steroids 56-170
anti rabies serum (horse origin) 126
anti- rho (d) immunoglobulin 126
antithymocyte globulin (atg) 99
apracloidine hcl 113
aripiprazole 72
artemether + lumefantrine 86
artemisinin 86
artesunate (87-163)
artesunate + sulfadoxine + pyrimehamine 86
artificial tears eye dropper 114
ascorbic acid (vitamin c) 65
asparaginase (crisantaspase) 97
atazanavir 85
atenolol 59
atorvastatin 65
atracurium besylate 128
atropine sulfate (47-112-128-177)
azathioprine 99
azelaic acid 119
azithromycin (80-81-161)
bacillus calmette-gue´rin 100
bacitracin zinc + polymixin b sulphate 111
baclofen (110-176)
basiliximab 99
bcg vaccine (bacillus calmette - guérin) 124
beclomethasone 115
benzhexol hcl 76
benzoyl peroxide (119-171)
benztropine mesylate 76
beractant, phospholipid 68
betahistine dihydrochloride (46-73)
betamethasone (112-171)

betaxolol hcl	113
bevacizumab	98
bicalutamide	98
bimatoprost	113
bisacodyl	(55-169)
bisoprolol fumarate	59
bleomycin	96
bortezomib	98
bosentan	65
botulinum toxin type a	110
bretylium tosylate	58
brimonidine tartrate	113
brinzolamide	113
bromocriptine	92
b-sitosterol	121
budesonide	(116-168-172)
budesonide 3mg capsules	55
budesonide turbuhaler	67
bulk-forming laxative	55
bupivacaine hcl	(129-130)
buprenorphine	74
bupropion	77
busulfan	96
cabergoline	92
calcipotriol	119
calcipotriol + betamethasone dipropionate	118
calcitonin (salmon) - (salcatonin)	92
calcitriol	(107-174)
calcium carbonate	106
calcium chloride	(106-177)
calcium gluconate	(178-106)
calcium lactate	106-174)
capecitabine	97
capreomycin	82
captopril	(60-166)
captopril	166
carbamazepine	(75-164)

carbimazole (89-166)	
carboplatin	98
carboprost tromethamine	94
carboxymethyl-cellulose	114
carmustine	96
carteolol hcl	113
carvedilol	(59-167)
caspofungin acetate	83
cefaclor	49
cefepime hydrochloride	79
cefixime	79
cefotaxime sodium	79
ceftazidime pentahydrate	79
ceftriaxone sodium	79
cefuroxime	79
celecoxib	109
cephalexin monohydrate	79
cephradine	79
cetuximab	98
chloral hydrate	70
chlorambucil	96
chloramphenicol	111
chlordiazepoxide hcl	70
chlorhexidine gluconate	146-116-173)
chloroquine	(86-163)
chlorpheniramine maleate	(68-170)
chlorpromazine hcl	(70-71)
chlorthalidone	57
chlorzoxazone	110
cholecalciferol (vitamin d3)	(46-107)
cholestyramine	65
cinacalcet hydrochloride	89
cinnarizine	61
ciprofloxacin	(82-111-115-162-172)
cisplatin	97
citalopram hydrobromide	72
clarithromycin	(80-81)

clindamycin 81
clindamycin or erythromycin for acne 119
clindamycin phosphate (81-118)
clofazimin 82
clomiphene citrate 91
clomipramine hcl 72
clonazepam 76
clonidine hcl 59
clopidogral 64
clotrimazole (115-120)
cloxacillin or flucloxacillin sodium 78
clozapine 71
codeine phosphate 74
colchicine 110
colistin sulphomethate sodium 81
conjugated estrogen + norgestrel 90
corticorelin (corticotrophin-releasing factor, crf) 91
cromoglycate sodium 116
cyanocobalamin (vit b12) 101
cyclopentolate hcl 112
cyclophosphamide 96
cycloserine 81
cyclosporin 99
cyproterone acetate + ethinyl estradiol (120-98)
cytarabine for injection 97
dabigatran (62-63)
dacarbazine 97
dactinomycin 96
dalteparin 63
danazol 93
dantrolene sodium 129
dapsone 82
darbepoetin 102
darunavir 85
dasatinib monohydrate 98
daunorubicin hcl 96
desmopressin acetate 92

dexamethasone (90-112) 90
dexamethasone 112
dextran (dextran40) + sodium chloride 105
dextromethorphan 69
dextrose (104-103)
diazepam (70-164)
diazoxide 59
diclofenac 112
didanosine 84
diethylcarbamazine citrate 87
digoxin 57
dihydralazine mesilate or hydralazine hcl 59
diloxanide furoate (87-161)
diltiazem hcl (sustainad release) 61
dimenhydrinate 73
dinoprostone 94
diphenhydramine hcl (46-68)
diphetheria ,tetanus, pertussis vaccine (dtp) 124
diphtheria and tetanus vaccine for adults 124
diphtheria and tetanus vaccine for children 124
diphtheria antitoxin 126
dipyridamol 64
disodium pamidronate 92
disopyramide phosphate 58
distigmine bromide 95
dobutamine hcl (46-61-178)
docetaxel 98
docusate sodium 55
domperidone (73-176)
dopamine hcl (62-178)
dorzolamide 113
doxorubicin hcl (96-162-80-87)
duloxetine 73
dydrogesterone (90-173)
econazole nitrate 95
edrophonium chloride 129
efavirenz 85

electrolyte oral rehydration salt (ors) 102
emtricitabine 85
enalapril maleate 60
enfuvirtide 85
enoxaparin 63
entecavir 86
ephedrine hydrochloride 62
epirubicin hcl 96
epoetin (recombinant human erythropoietins) 101
ergotamine tartarate 75
erlotinib hydrochloride 98
erythromycin (162-80)
escitalopram (73-164)
esmolol hcl 59
esomeprazole magnesium trihydrate 55
estradiol valerate 90
etanercept 110
ethambutol hcl (81-162)
ethanolamine oleate 65
ethinyl estradiol 90
ethionamide 81
ethosuximide 75
etomidate 128
etoposide 97
etravirine 85
factor ix fraction for injection, which is sterile and free of hepatitis, hiv and any other infectious disease agent 65
factor viii (stable lyophilized concentrate) 64
fat emulsion 105
felodipine retard (modified release) 61
fentanyl citrate 74
ferrous salt (101-174)
ferrous sulfate or fumarate + folic acid 101
filgrastim g-csf 102
finasteride (90-120)
flavoxate 95
fluconazole 83

fludarabine phosphate 97
fludrocortisone acetate 90
flumazenil 129
fluorescein 114
fluorometholone 112
fluorouracil 97
fluoxetine (72-164)
flupenthixol 71
fluphenazine decanoate 71
flutamide 100
fluticasone (116-168-172)
fluvoxamine maleate (72-73)
formoterol + budesonide turbuhaler 66
foscarnet 85
fosinopril 60
furosemide 57
fusidic acid (111-120)
gabapentin 76
ganciclovir 85
gemcitabine 98
gemfibrozil 65
gentamicin (111-115)
glibenclamide (89-165)
gliclazide (89-165)
glipizide 89
glucagon 89
glycerin 169
glycopyrrolate bromide 128
gonadorelin (gonadotrophin-releasing hormone, lhrh) 92
goserlin acetate 93
granisetron 73
griseofulvin micronized 83
haemophilus influenza vaccine 125
haloperidol (71-164)
heparin calcium for subcutaneous injection 48
heparin sodium (bovine) 62
hepatitis b vaccine (child) (126-125-175)

homatropine 112
human chorionic gonadotrophin 91
human fibrinogen 105
human isophane insulin (nph) 88
human menopausal gonadotrophins , follicle
stimulating hormone + luteinizing hormone 91
human normal immunoglobulin for i.m. injection 126
human soluble insulin (regular) 88
hyaluronidase 110
hydralazine hclmesilate 59
hydrochlorothiazide 57
hydrocortisone (90-117-171-177)
hydroxurea 97
hydroxychloroquine sulphate 110
hydroxyprogesterone hexanoate 90
hydroxypropyl methylcelulose 114
hyoscine butylbromide 54
ibuprofen (109-163)
ifosfamide 96
iloprost 65
imatinib mesilate 98
imidazole derivative (115-172)
imipenem + cilastatin 80
imipramine hcl (72-164)
indapamide (sustainad release) 57
indinavir 85
indomethacin (47-109)
infliximab 110
influenza virus vaccine 124
injectable polio vaccines (ipv) (salk vaccines) (125-175)
insulin aspart (88-165)
insulin detmir (88-165)
insulin glargine (88-165)
insulin lispro (88-165)
interferon alpha 99
interferon beta 1a 99
ipratropium bromide (67-168)

irbesartan (60-167)
irintecan hydrochloride 98
iron saccharate 101
isoflurane 128
isoniazid (81-82)
isoprenaline hcl (isoproterenol hcl) 62
isosorbide dinitrate (60-166)
isotretinoin 120
itraconazole 83
ivabradine 61
ivermectin 87
kanamycin 82
kaolin + pectin 55
ketamine hcl 128
ketoconazole (120-172)
ketotifen 112
labetalol hcl 59
lactulose (55-169)
lamivudine 84
lamotrigine 75
lansoprazole 54
latanoprost 113
l-carnitine 108
leflunomide 99
lenalidomide 97
letrozole 99
leucovorin calcium 97
leuprolide depo acetate 93
levamizole 87
levetiracetam 76
levofloxacin 82
levothyroxine sodium 89
lidocaine + fluorescein sodium 114
lidocaine hcl (58-129-177-117)
linezolid 81
liquid parafin 114
lisinopril 60

lithium carbonate 72
lomustine 98
loperamide hcl 55
lopinavir + ritonavir 85
lorazepam 70
losartan potassium 60
lubricant 117
magnesium oxide (106-94-106-145-178)
mannitol 58
maprotiline hcl 72
measles vaccine (175-125)
mebendazole (87-162)
mebeverine hcl (169-54)
mechlorethamine hcl 96
meclozine + vitamin b6 (68-174)
medroxyprogesterone acetate (90-173)
mefenamic acid 109
mefloquine hcl 86
megestrol acetate 100
meloxicam (109-164)
melphalan 96
memantine hcl 77
meningococcal polysaccharide sero group (a,c,y,w-135) 124
mercaptopurine 97
meropenem 80
mesalazine 55
mesna 96
metformin hcl 89
methadone hcl 74
methotrexate 97
methoxsalen + ammidine 120
methoxy polyethylene glycol-epoetin beta 102
methyldopa (166-60)
methylergonovine maleate 94
methylphenidate 73
methylprednisolone 90
metoclopramide hcl 73

metolazone 57
metoprolol tartrate 59
metronidazole (87-119-161)
mexiletine hcl 59
micafungin sodium 83
miconazole (83-120-171)
midazolam 70
miltefosine 98
minocycline hcl 80
mirtazapine 73
misoprostol 94
mitomycin 96
mitoxantrone hydrochloride 97
mixed gas gangrene antitoxin 126
moclobemide 72
mometasone furoate (115-118)
montelukast sodium 69
morphine sulfate 74
moxifloxacin hydrochloride 82
multienzyme (pancreatic enzymes : protease 200 - 600 u ; lipase 5,000 - 10,000 u and amylase 5,000 - 10,000 u) /capsule or enteric coated tablet 56
multivitamins 107
mupirocin 116
muromonab-cd3 99
mycophenolate mofetil 99
mycophenolate sodium 99
nafarelin 93
nalbuphine hcl 74
naloxone hcl 129
naphazoline (112-116)
naproxene 109
natalizumab 69
natamycin 112
nateglinide 89
nelfinavir 85
neomycin sulfate 80

neostigmine methylsulfate 129
niclosamide 87
nicotine (24-hour effect dose) 77
nifedipine retard (modified release) 61
nilotinib 98
nimodipine 61
nitrazepam 70
nitrofurantoin (82-83)
nitroglycerin (46-60)
isosorbide dinitrate 166
non sedating antihistamine tablet (cetirizine, or loratadine) (68-67-170)
noradrenalin acid tartrate (62-46)
norethisterone (90-173)
norfloxacin 83
nystatin (83-95-120-171)
octreotide 100
ofloxacin (82-111)
oily phenol injection 56
olanzapine 71
olopatadine hcl 112
omeprazole sodium 55
ondansetron 73
orlenograstim (g-csf) 102
oxaliplatin 98
oxybuprocaine 114
oxybutynin hcl xl 95
oxymetazoline 113
oxytocin 94
paclitaxel 98
paliperidone 72
palivizumab 86
pancuronium bromide 128
pantoprazoole sodium sesquihydrate 55
papaverin 61
para-amino salicylate sodium 82
paracetamol (73-74-160)
pegaspargase 97

pegylated interferon alpha 2 a 100
pemetrexed 97
penicillamine 110
penicillin benzathine (penicillin g) 78
pentamidine isethionate 87
pentavalent vacc.(hbv+hib+dtp) 175
pentoxifylline 61
perindopril 60
permethrin (122-171)
pethidine hcl 74
phenobarbital (phenobarbitone) 75
phenoxymethyl penicillin (penicillin v potassium) 78
phentolamine mesylate 60
phenylephrine hcl (62-113)
phenytoin sodium (46-75-164)
phosphate enema 55
phosphate salt 106
phytomenadione 107
pilocarpine 113
pioglitazone 89
piperacillin + tazobactam 79
plasma protien solution 105
pneumococcal polyvalent (23 valent) vaccine. 124
poliomyelitis vaccine live oral: (sabin strain) 125
polyacrylic acid 114
polyethylene glycol , 3350-13.125 g oral powder ,
sodium bicarbonate 178.5 mg , sodium chloride 350 mg,
potassium chloride 46.6 mg /sachet 56
polymyxin b sulfate + neomycin sulfate + hydrocortisone 115
polystyrene sulphonate resins (calcium) 102
potassium salt 102
pramipexole 76
pravastatin 65
praziquantel (87-163)
prazosin hcl (167-60)
prednisolone (67-55-90-112-168)
pregabalin (76-164)

prilocaine hcl + felypressin	130
primaquine phosphate	(86-163)
primidone	75
procainamide hcl	(46-58)
procarbazine	97
procyclidine hydrochloride	76
progesterone	90
proguanil hcl	86
promethazine hcl	(46-68)
proparacaine	114
propofol	128
propranolol hcl	(166-46-59)
propylthiouracil	89
protamine sulfate	62
prothionamide	82
protirelin (thyrotrophin-releasing hormone, trh)	92
pseudoephedrine hcl 30 mg + antihistamine	(69-171)
pumactant phospholipid	68
pure aluminum hydroxide	106
pyrazinamide	(82-162)
pyrethrins	122
pyridostigmine	110
pyridoxine hcl (vitamin b6)	107
pyrimethamine	86
quetiapine	72
quinidine sulfate	58
quinine dihydrochloride	86
quinine sulphate	86
rabies immunoglobulin for i.m. injection	126
rabies virus vaccine	125
racemic epinephrine	62
raltegravir	(46-85-86)
ranitidine	54
rasburicase	110
recombinant factor viia	64
follitropin	91
repaglinide	89

reteplase	64
tretinoin	119
retinol (vitamin a)	108
ribavirin	86
rifabutine	82
rifampicin	(82-162)
riluzole	70
ringer's lactate solution	104
risperidone	71
ritonavir	85
rituximab	110
rivaroxaban	62
rocuronium bromide	128
ropivacaine hcl	130
rose bengal	114
rosuvastatin	(65-167)
salbutamol	(66-168)
salmeterol + fluticasone propionate	66
scorpion anti-venin	127
selegiline hcl	76
senna	(55-169)
sevelamer	106
sevoflurane	128
sildenafil	65
silver sulfadiazine (sterile)	120
simethicone	56
simvastatin	(65-167)
sirolimus	99
sitagliptin phosphate	89
snake anti-venin	127
sodium acetate	102
sodium aurothiomalate	109
sodium bicarbonate	(102-105-177)
sodium chloride	(145-102-103)
sodium cromoglycate	67
sodium hyaluronate	(114-176)
sodium hyaluronate intra- artircular (mw over 3 million)	(110-114)

sodium nitroprusside	(46-59)
sodium phosphate	104
sodium valproate	(65-76)
somatropin (human growth hormone)	91
sorafenib	98
sotalol hydrochloride	59
spectinomycin hcl	81
spiramycin	81
spironolactone	(58-168)
sterile balanced salt solution (bss)	114
sterile water for injection	177
stibogluconate sodium (organic pentavalent antimony)	87
streptokinase	64
streptomycin sulfate	82
strontium ranelate	92
succinylcholine chloride	128
sucralfate	54
sulfacetamide	(48-111)
sulfadiazine	81
sulfadoxin500mg+ pyrimethamine25mg	163
sulfasalazine, 500 mg/tablet	55
sulindac	109
sulpiride	71
sumatriptan succinate	(160-75)
tacrolimus	(99-121)
tamoxifen citrate	100
tamsulosin hcl (modified release)	60
telmisartan	(46-60)
telmisartan	167
temazepam	70
tenofovir disoproxil fumurate	84
terbinafine	(83-121-171)
teriparatide	92
terlipressin acetate	100
tetanus antitoxin	126
tetanus immunoglobulin for i.m. injection	126
tetanus vaccine	124

tetracosactrin (corticotrophin)	91
tetracycline hcl	(172- 80-111)
thalidomide	96
theophylline	67
thiacetazone	82
thiamine (vitamin b1)	107
thioguanine	97
thiopental sodium	(128-89-166)
tigecycline	80
timolol	113
tinzaparin sodium	63
tiotropium	67
tirofiban hydrochloride	64
tobramycin + dexamethasone	111
tobramycin sulfate	80
tolterodine tartrate	95
topiramate	76
trace elements additive (pediatric dose)	106
tramadol hcl	74
tranexamic acid	64
trastuzumab	98
trazodone	72
triamcinolone acetonide	(109-118)
triamterene + hydrochlorothiazide	58
trifluoperazine hcl	71
trifluridine	112
trimetazidine dihdrochloride (modified release)	65
trimethoprim + sulfamethoxazole	81
triple virus vaccine (measles-mumps-rubella)	125
triptorelin acetate	91
tropicamide	112
tuberculin ppd skin test	126
typhoid vaccine	125
urea	117
urofollitrophine f.s.h	91
ursodeoxycholic acid	56
valaciclovir hcl	84

valganciclovir hcl	85
Valsartan	(60-167)
Vancomycin HCL	81
VARICELLA- ZOSTER VIRUS (CHICKEN POX VACCINE)	125
Vasopressin	(46-92-178)
Vecuronium bromide	128
Venlafaxine HCL (Sustained Release)	73
Verapamil HCL	61
Verapamil HCL (Sustainad Release)	61
Vigabatrin	76
Vinblastine sulfate	97
Vincristine sulfate	97
Vinorelbine	98
Vitamin B1 & B6 & B12	108
Vitamin B Complex	108
Vitamin E	107
Voriconazole	83
Warfarin sodium	62
Water For Injection (Sterile)	105
Wax removal	(115-172)
Xylometazoline HCL	116
YELLOW FEVER VACCINE	125
Zidovudine (Azidothymidine, AZT)	84
Zidovudine + Lamivudine	84
Zinc Sulfate	146
Zoledronic acid	92
Zolpidem tartrate	70
Zuclopenthixol Acetate (I.m)	72

Notes

Notes

Notes

Notes