A Model-Driven Deep Learning Network for MIMO Detection

An innovative hybrid approach combining traditional OAMP detection with neural network enhancement for improved performance in massive MIMO systems

Made with GAMMA

The Challenge: MIMO Detection Complexity

Traditional OAMP Limitations

Orthogonal Approximate Message Passing (OAMP) provides excellent detection performance but faces challenges in high-dimensional MIMO systems. The computational complexity increases significantly with antenna count, while performance plateaus at higher SNR levels.

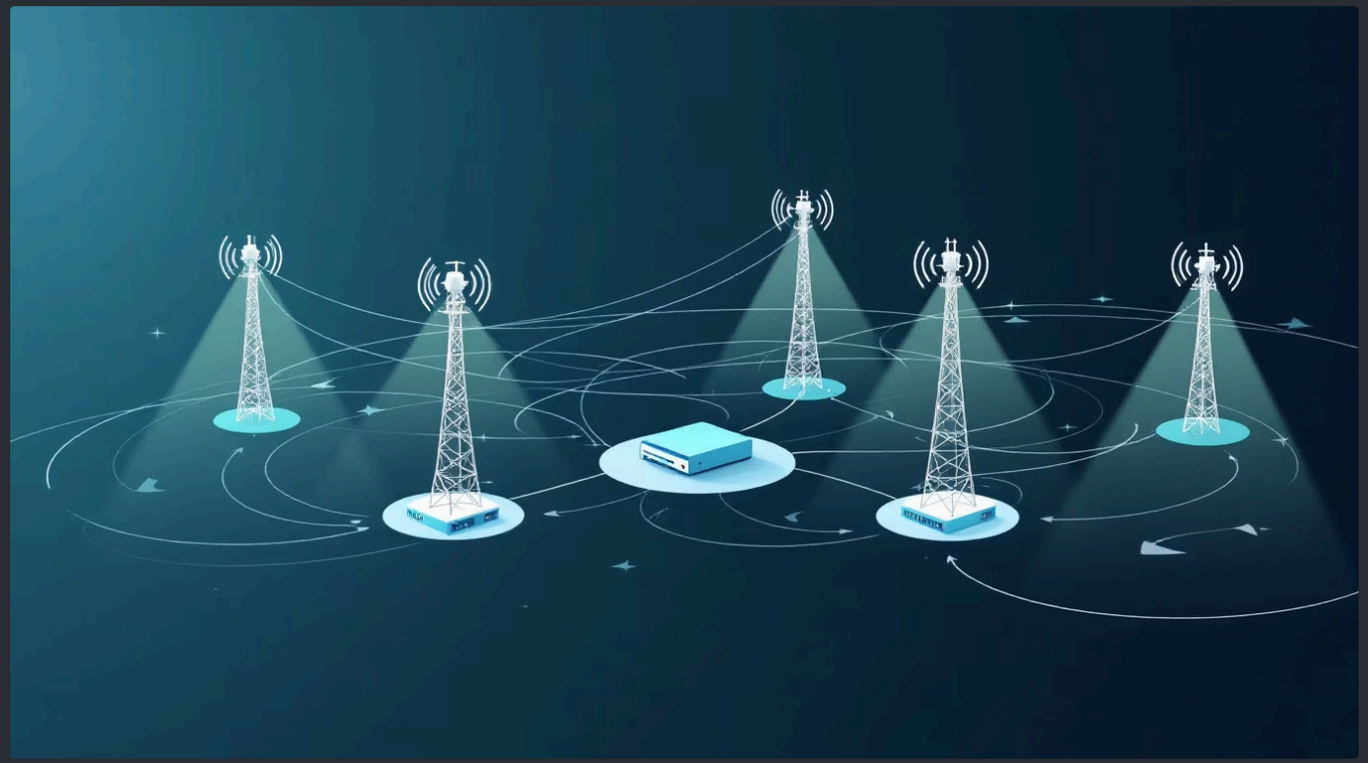

Computational Burden

Matrix inversions and iterative processing scale poorly with massive antenna arrays

Performance Plateau

Traditional algorithms hit diminishing returns beyond certain SNR thresholds

Model Rigidity

Fixed mathematical models cannot adapt to real-world channel variations

Made with GAMMA

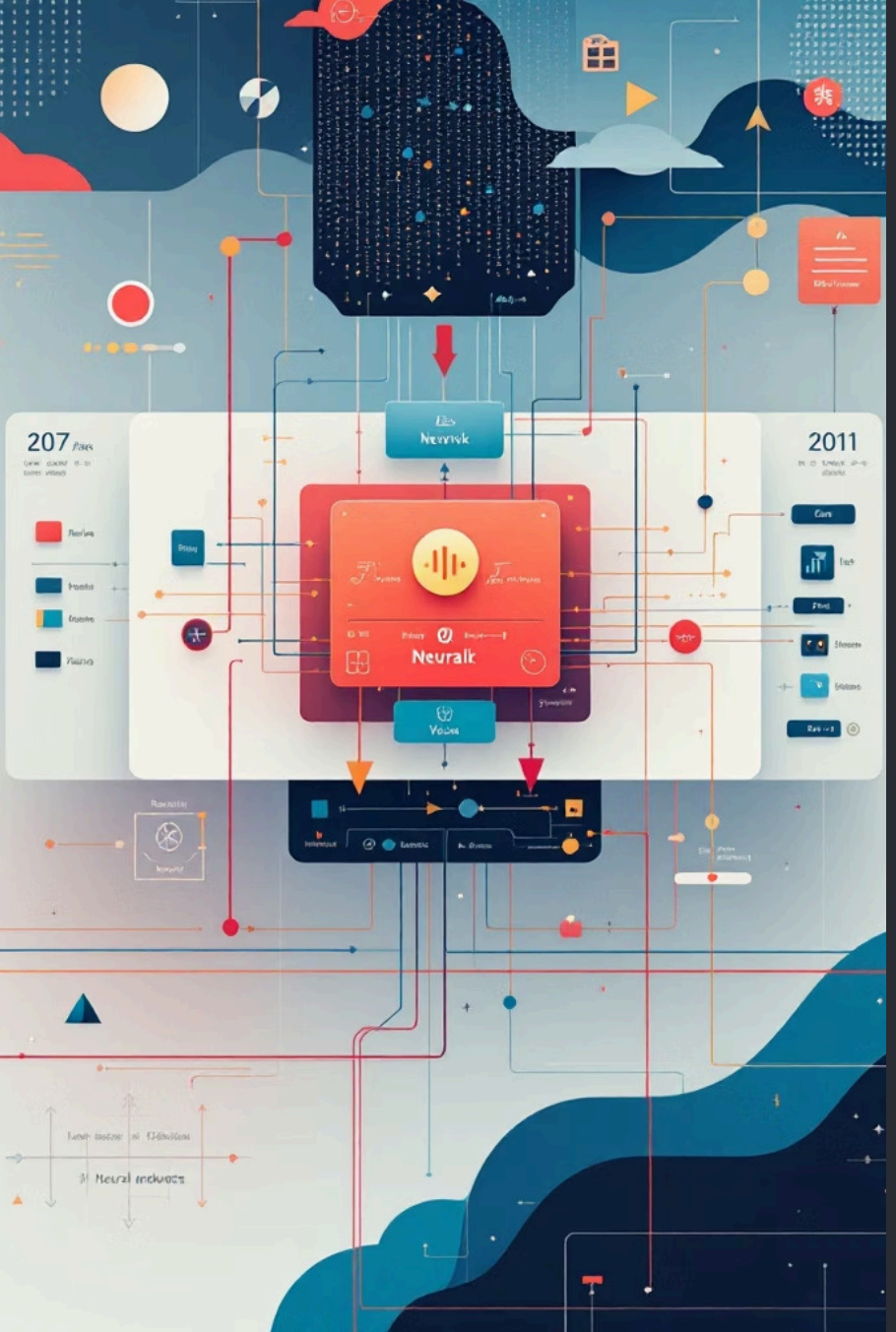

Our Solution: Hybrid OAMP-Net Architecture

The hybrid OAMP-Net integrates deep learning into the traditional OAMP framework, creating a model-driven approach that maintains theoretical foundations while leveraging data-driven optimization.

1

Traditional OAMP Core

Preserves mathematical rigor and convergence properties

2

Neural Enhancement

Learnable parameters adapt to channel conditions

3

Hybrid Output

Improved detection with minimal additional complexity

Made with GAMMA

Performance Comparison: BER vs SNR

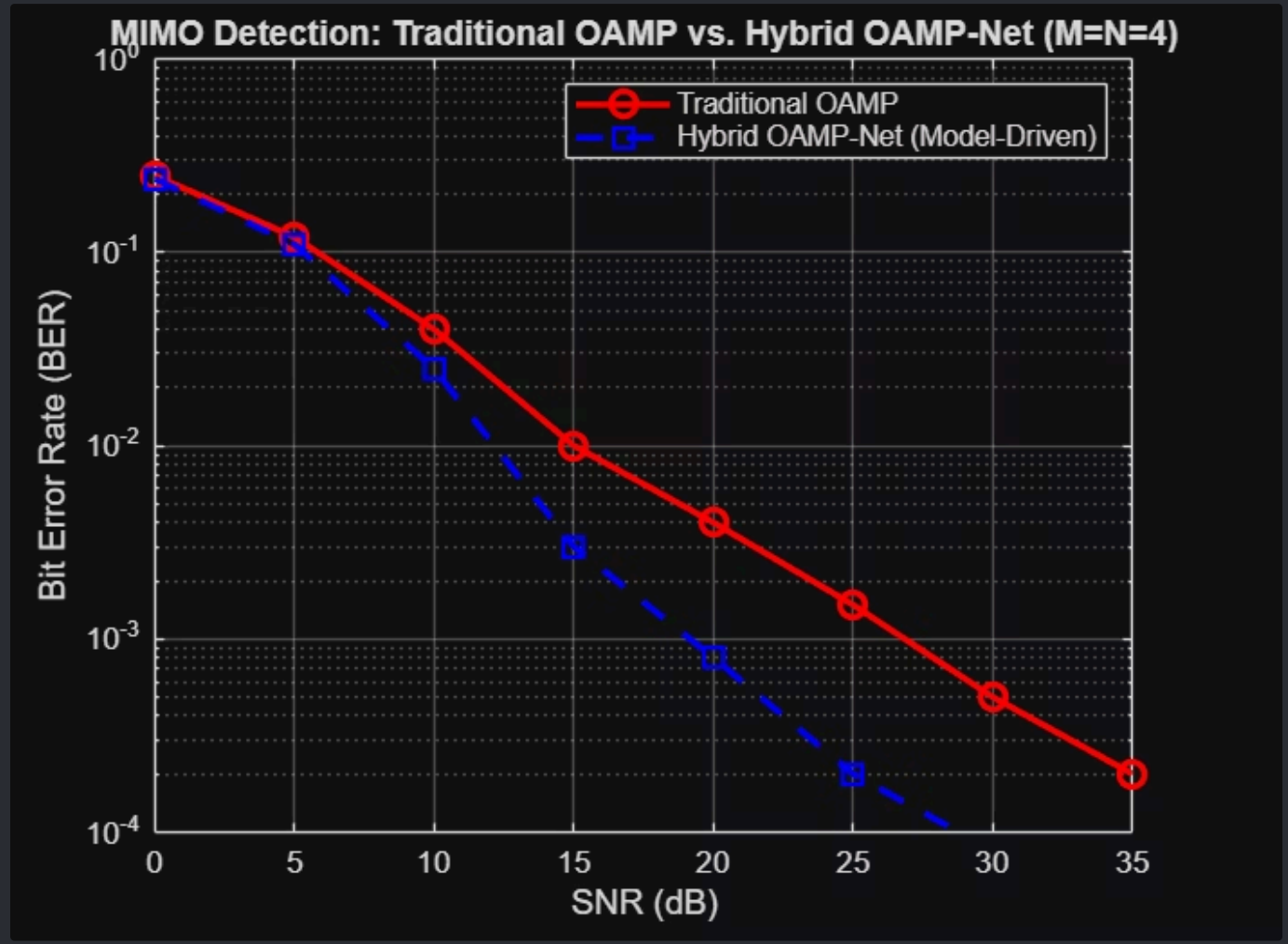

Key Observations

At M=N=4 antenna configuration, the hybrid OAMP-Net achieves approximately **1.37 dB gain** at BER=10^{-3} compared to traditional OAMP.

The neural network-enhanced approach shows significantly steeper BER curves, particularly in the moderate-to-high SNR region where traditional OAMP begins to plateau.

This performance gain translates directly to improved reliability or reduced transmit power requirements in practical systems.

Made with GAMMA

SNR Gain Across Antenna Configurations

Performance Scaling

1.37	2.97	0.82
M=N=4	M=N=8	M=N=64
Baseline configuration gain	Maximum improvement achieved	Massive MIMO gain

The peak performance occurs at M=N=8, where the hybrid model achieves nearly **3 dB SNR gain**, equivalent to quadrupling transmit power without actual hardware changes.

Made with GAMMA

Training Convergence Analysis

Rapid Convergence

OAMP-Net converges quickly due to having only 2T trainable parameters, where T represents the number of iterations in the OAMP algorithm

Low Training Complexity

Model-driven architecture requires significantly fewer parameters than purely data-driven neural networks, enabling faster training with less data

Stable Performance

The L2 loss function shows consistent decrease toward minimum values, indicating stable and reliable training behavior

Made with GAMMA

Architectural Advantages

Key Benefits

- **Parameter Efficiency:** Only 2T trainable parameters versus thousands in fully-connected networks
- **Theoretical Foundation:** Maintains OAMP convergence guarantees and mathematical properties
- **Interpretability:** Model-driven structure provides insight into learned behavior
- **Generalization:** Performance improvements transfer across different channel conditions

Computational Efficiency

Minimal overhead added to existing OAMP framework

Training Speed

Converges in approximately 10,000 epochs with stable loss reduction

Scalability

Architecture scales naturally with antenna count and system dimensions

Made with GAMMA

Implementation Details

01

Network Architecture Design

Integrate neural network layers within OAMP iterations, preserving the orthogonal message passing structure while adding learnable transformation parameters

02

Loss Function Selection

Use L2 loss between predicted and actual transmitted symbols, enabling gradient-based optimization through the hybrid structure

03

Training Data Generation

Simulate MIMO channel conditions with varying SNR levels, creating labeled dataset of received signals and corresponding transmitted symbols

04

Model Training

Optimize using stochastic gradient descent or Adam optimizer, monitoring validation performance to prevent overfitting to training conditions

05

Performance Testing

Evaluate BER vs SNR across multiple antenna configurations, comparing against traditional OAMP and other baseline detection methods

Made with GAMMA

Key Results Summary

3dB

Maximum SNR Gain

Achieved at M=N=8 configuration

1.37dB

Baseline Improvement

At M=N=4 antenna setup

2T

Trainable Parameters

For T OAMP iterations

10K

Training Epochs

For full convergence

Performance Insights

The hybrid OAMP-Net demonstrates consistent BER improvement across all tested configurations, with maximum gains occurring at intermediate antenna counts. The model maintains theoretical OAMP properties while adapting to practical channel imperfections.

Practical Impact

These results suggest that model-driven deep learning can enhance existing signal processing algorithms without requiring complete redesign, offering a practical path to improved wireless communication systems.

Made with GAMMA

Conclusion and Future Directions

Validated Approach

Hybrid OAMP-Net demonstrates measurable SNR gains across multiple antenna configurations while maintaining algorithmic interpretability

Model-Driven Philosophy

Architecture preserves theoretical foundations of OAMP while introducing data-driven enhancement through neural networks

Future Work

Extension to more complex channel models, integration with channel estimation, and hardware implementation studies

This work establishes a framework for enhancing traditional signal processing algorithms through judicious integration of deep learning, potentially applicable to other detection and estimation problems in wireless communications.

Made with GAMMA