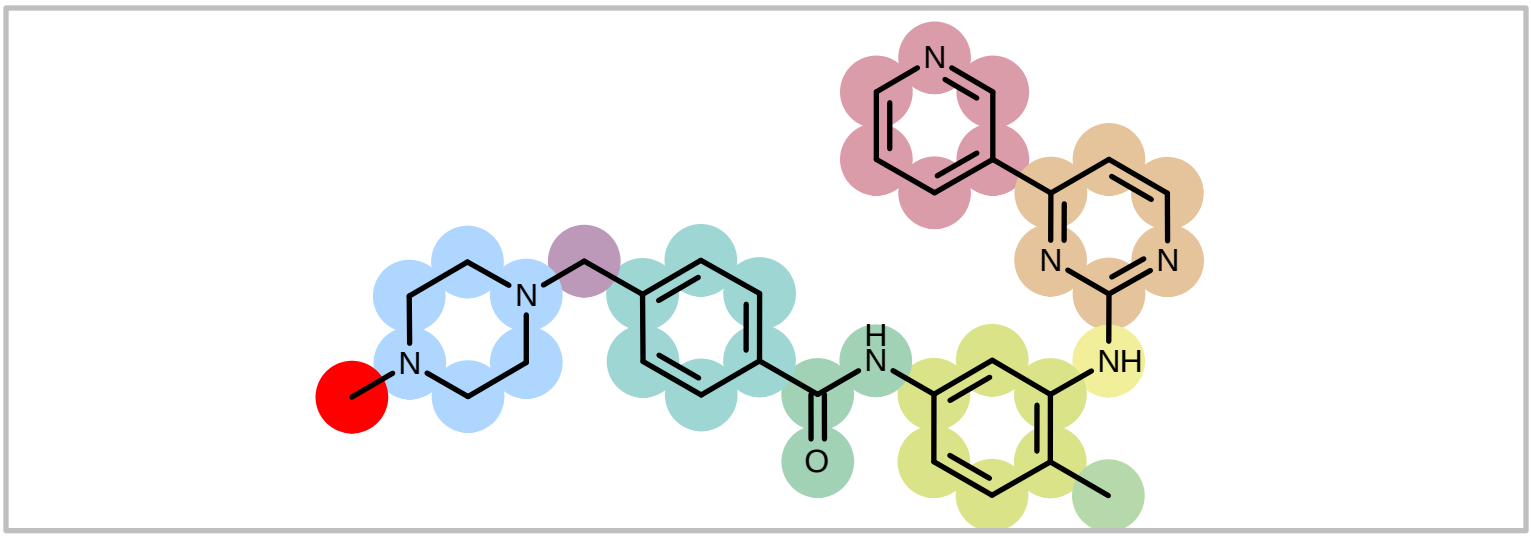
N
N
N
N
N
H
N
NH
O

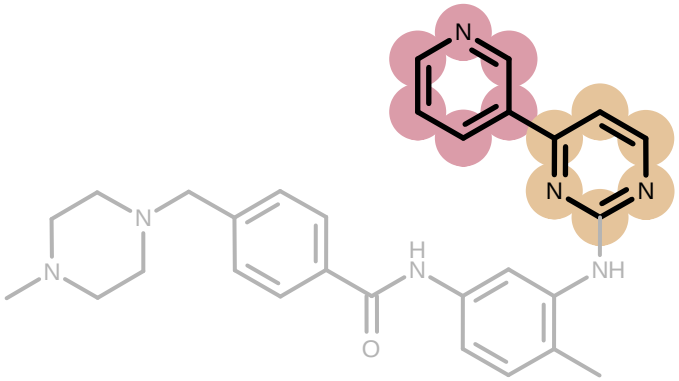

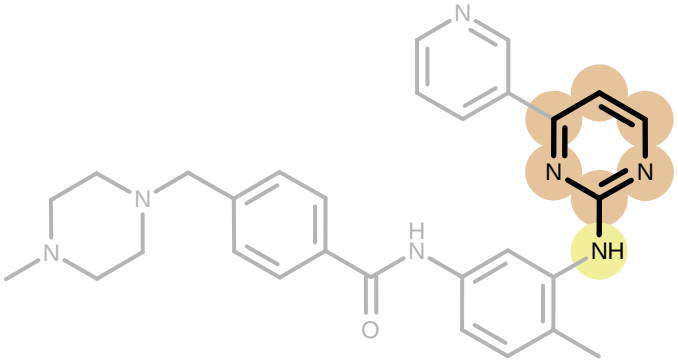

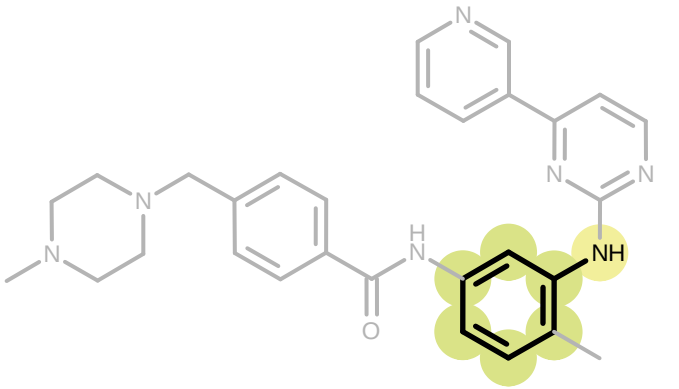

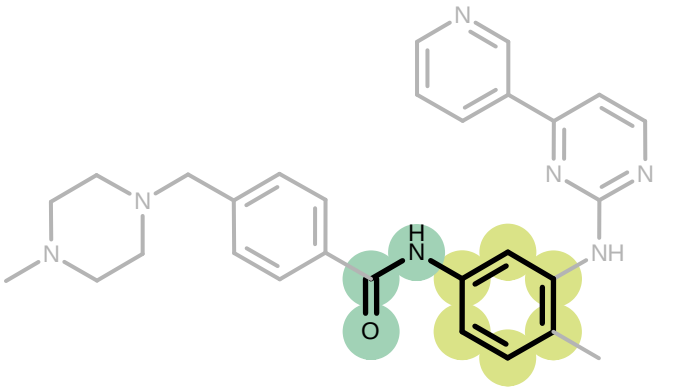

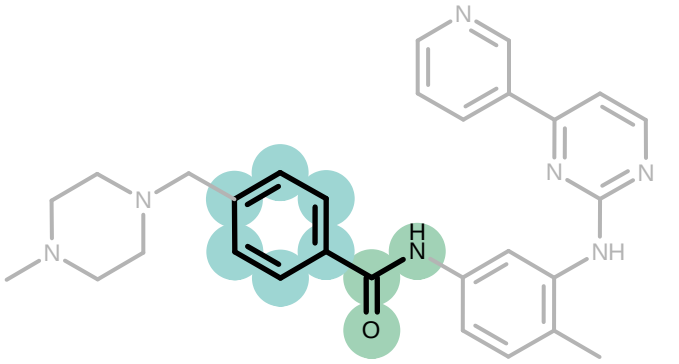

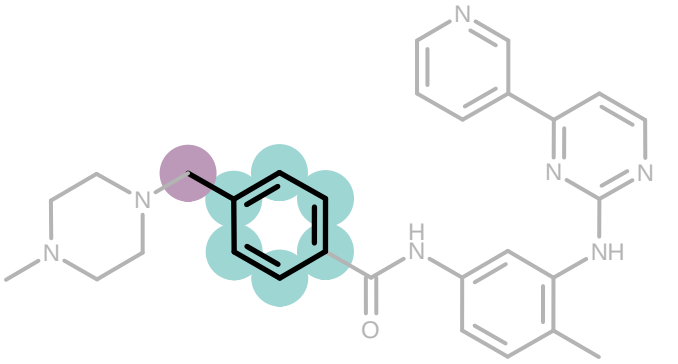

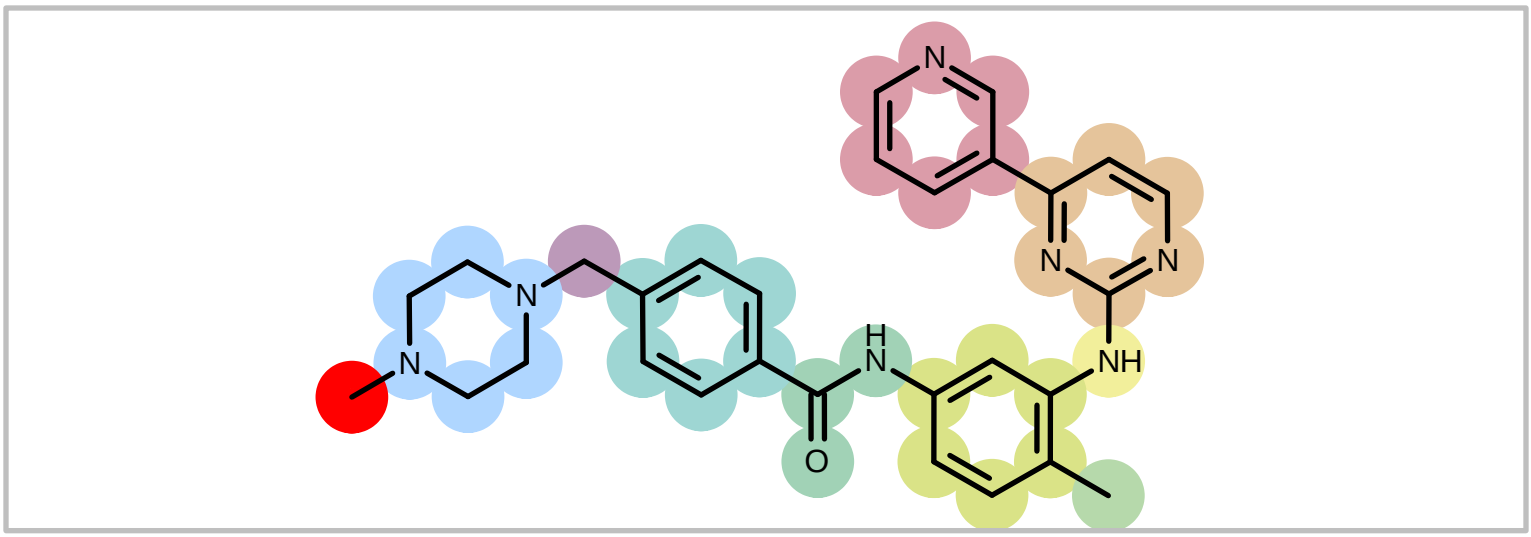
N
N
N
N
N
H
N
NH
O

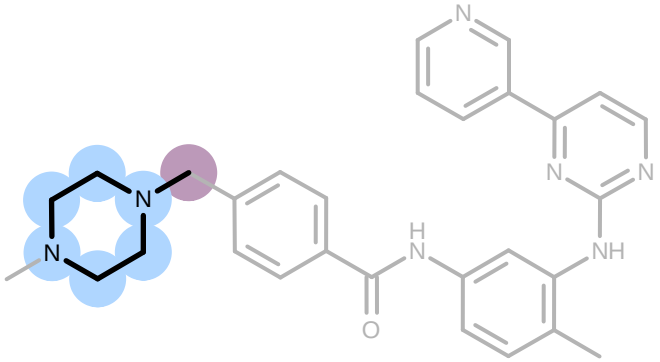

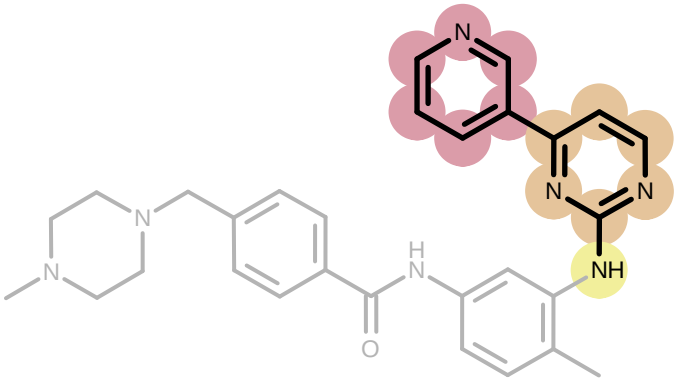

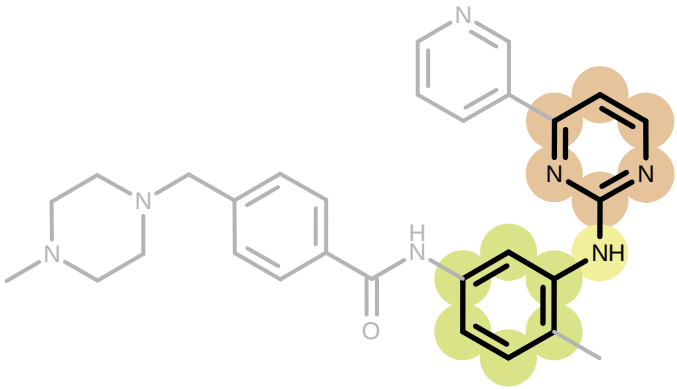

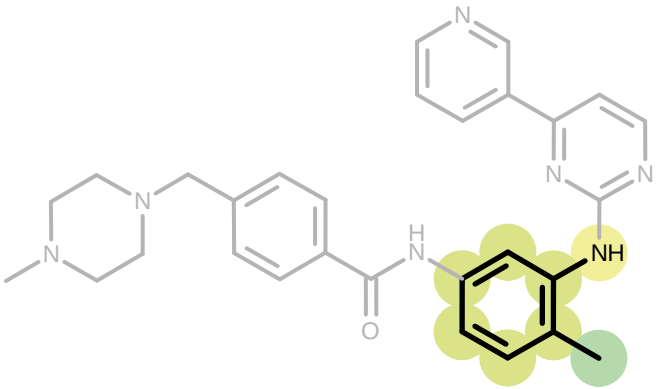

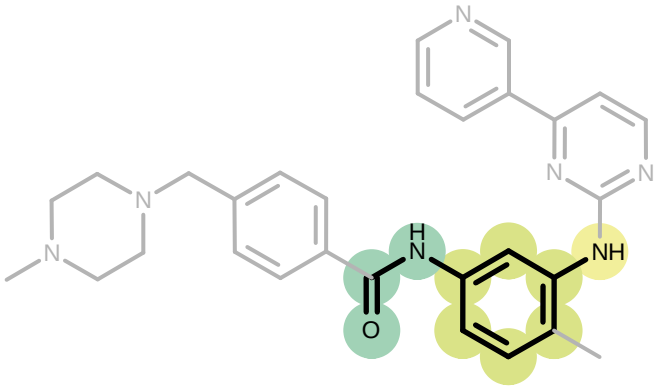

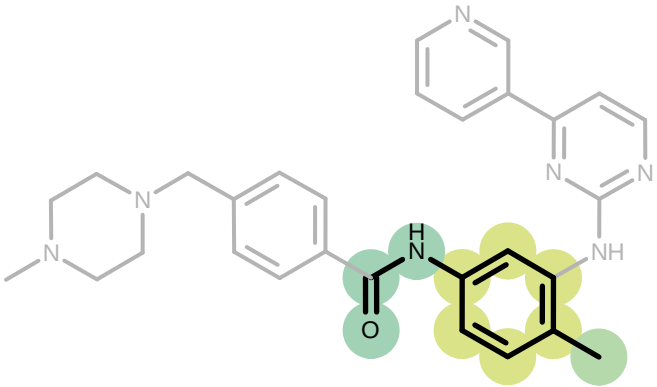

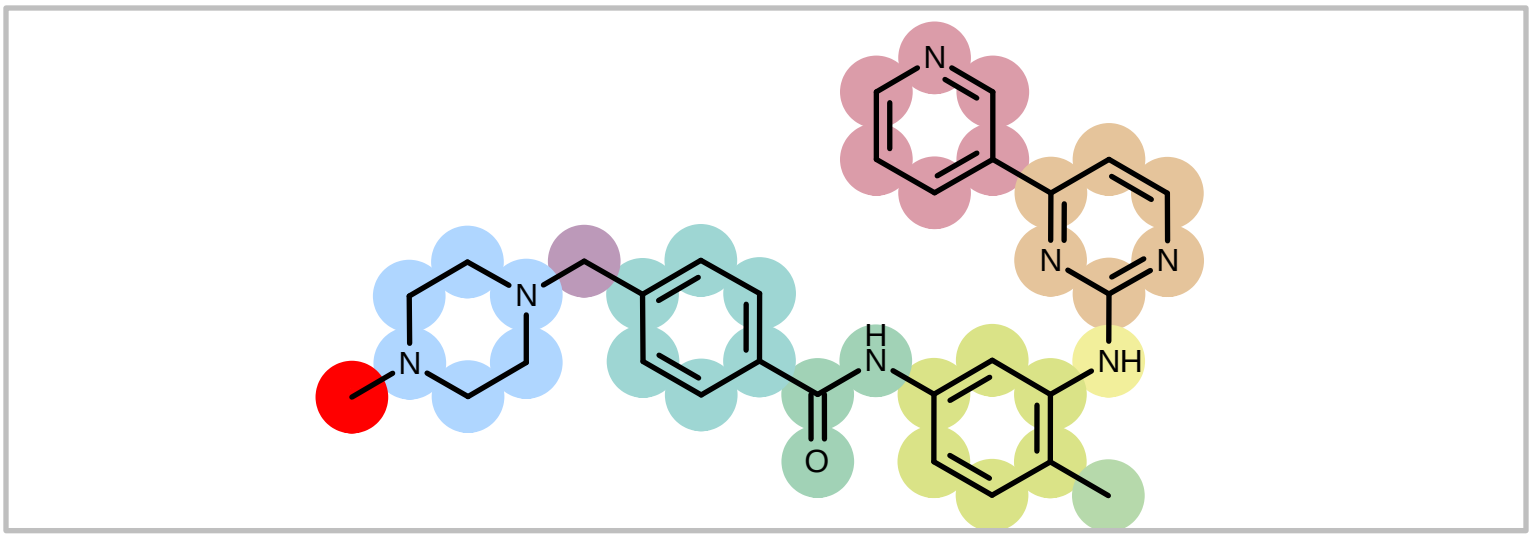
N
N
N
N
N
H
N
NH
O

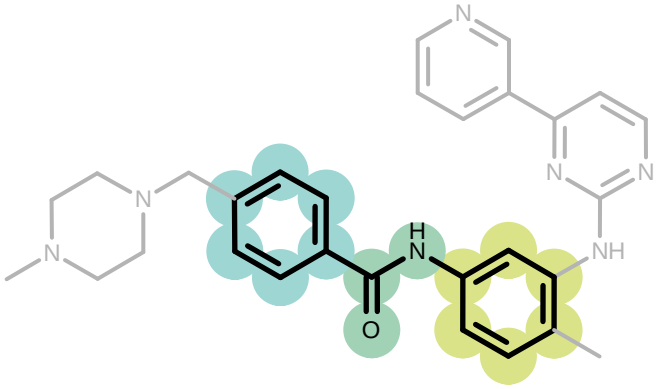

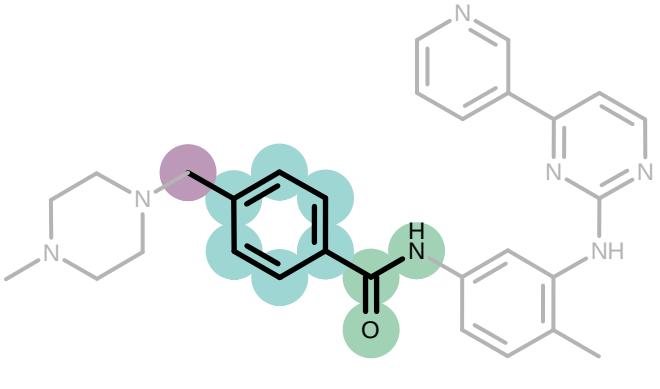

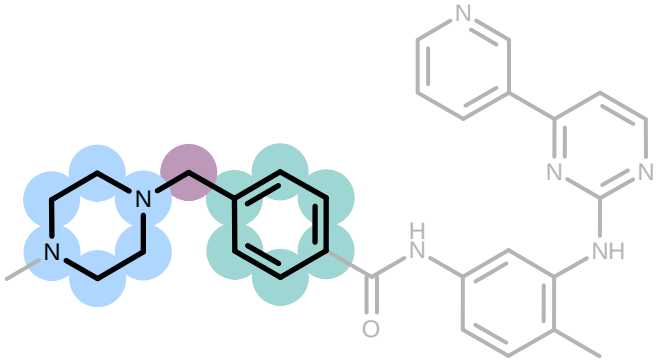

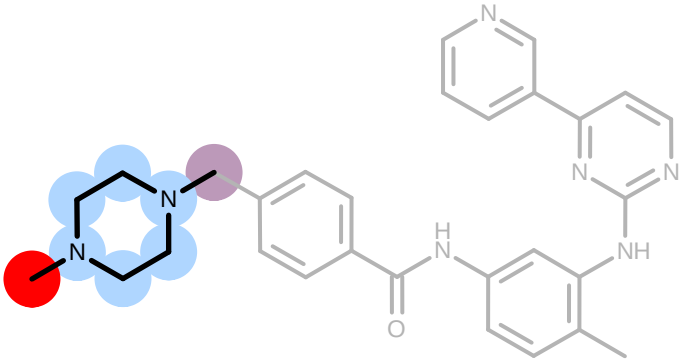

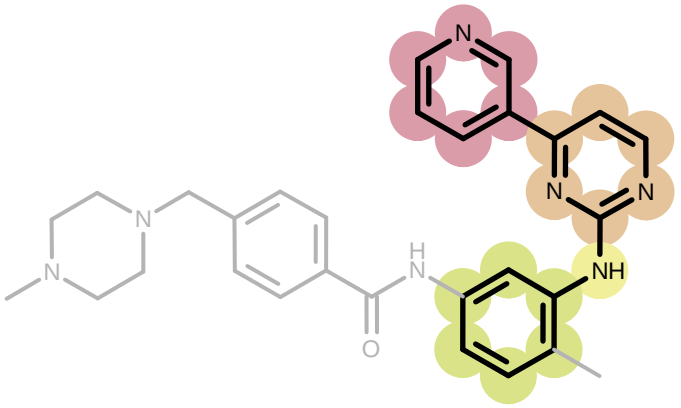

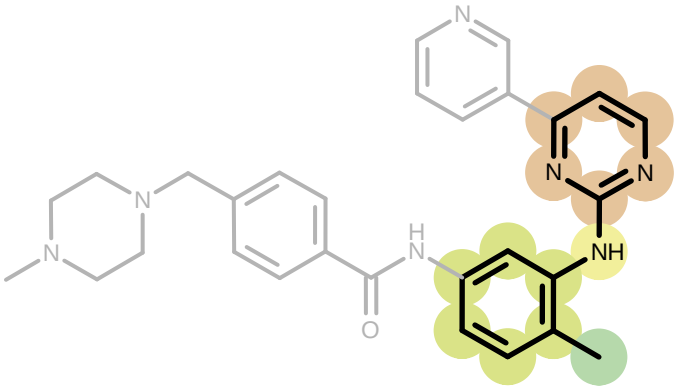

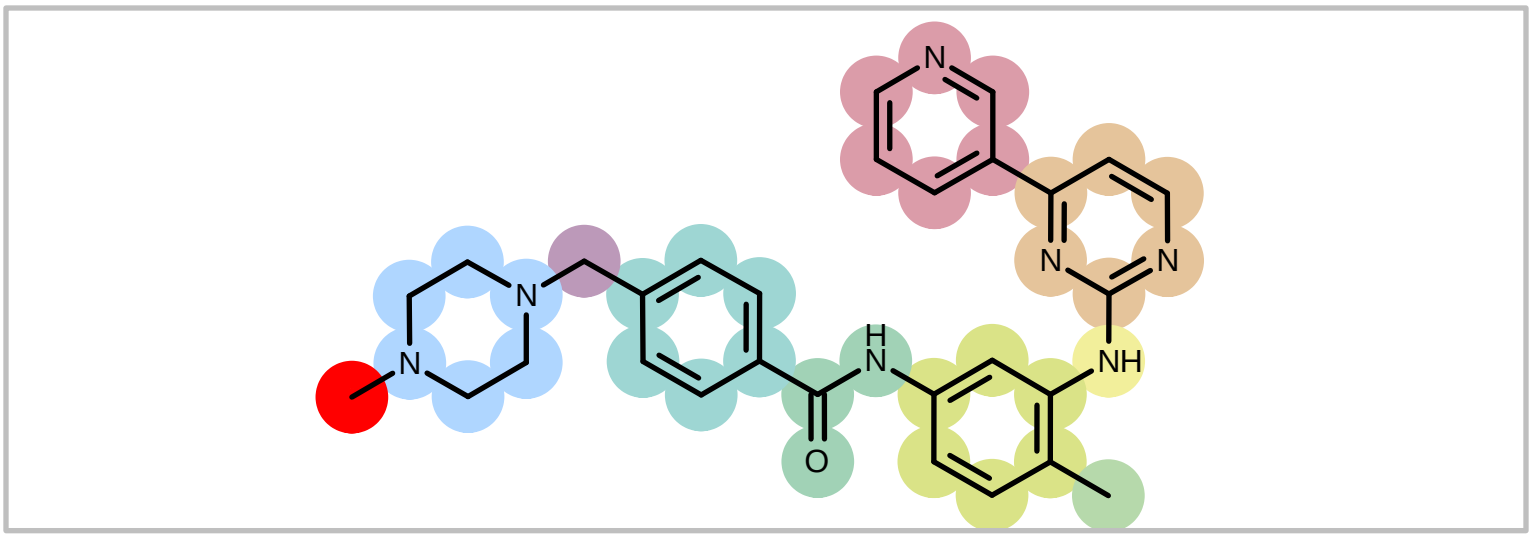
N
N
N
N
N
H
N
NH
O

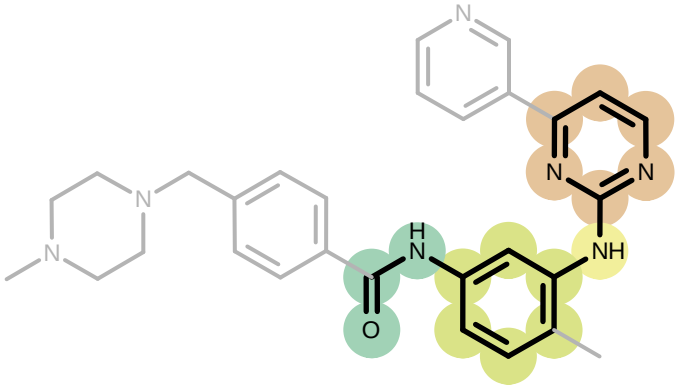

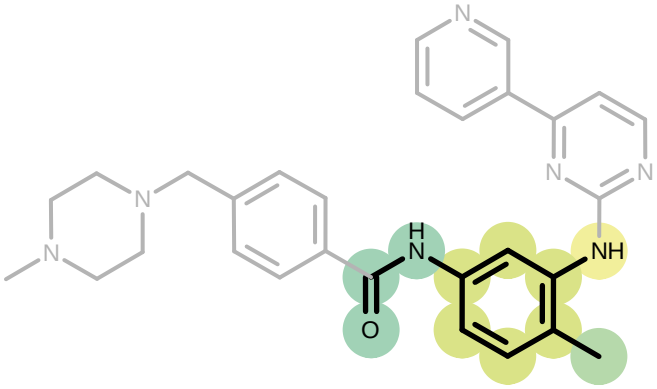

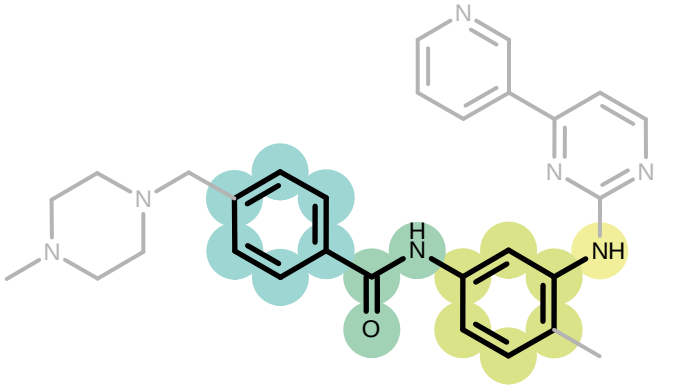

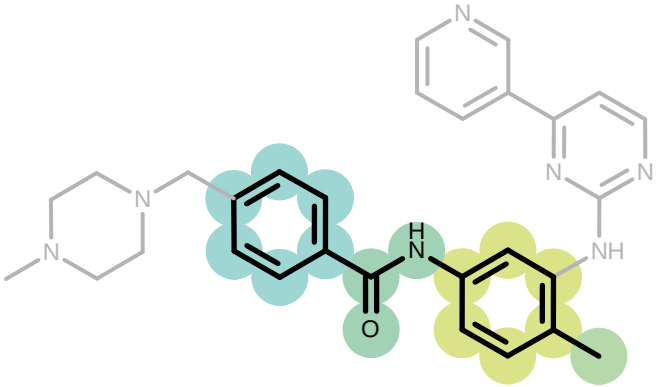

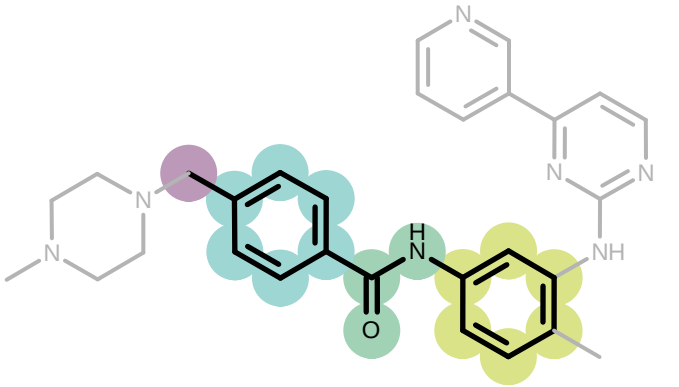

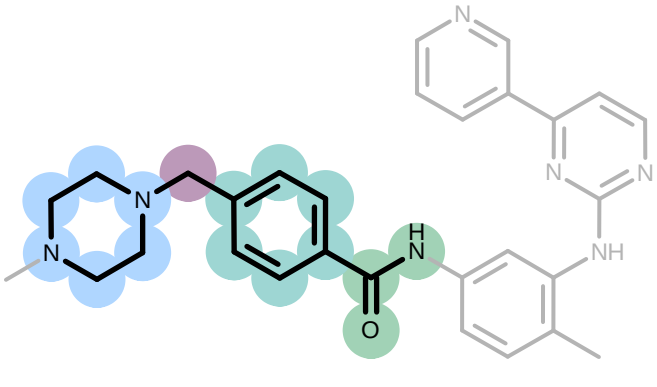

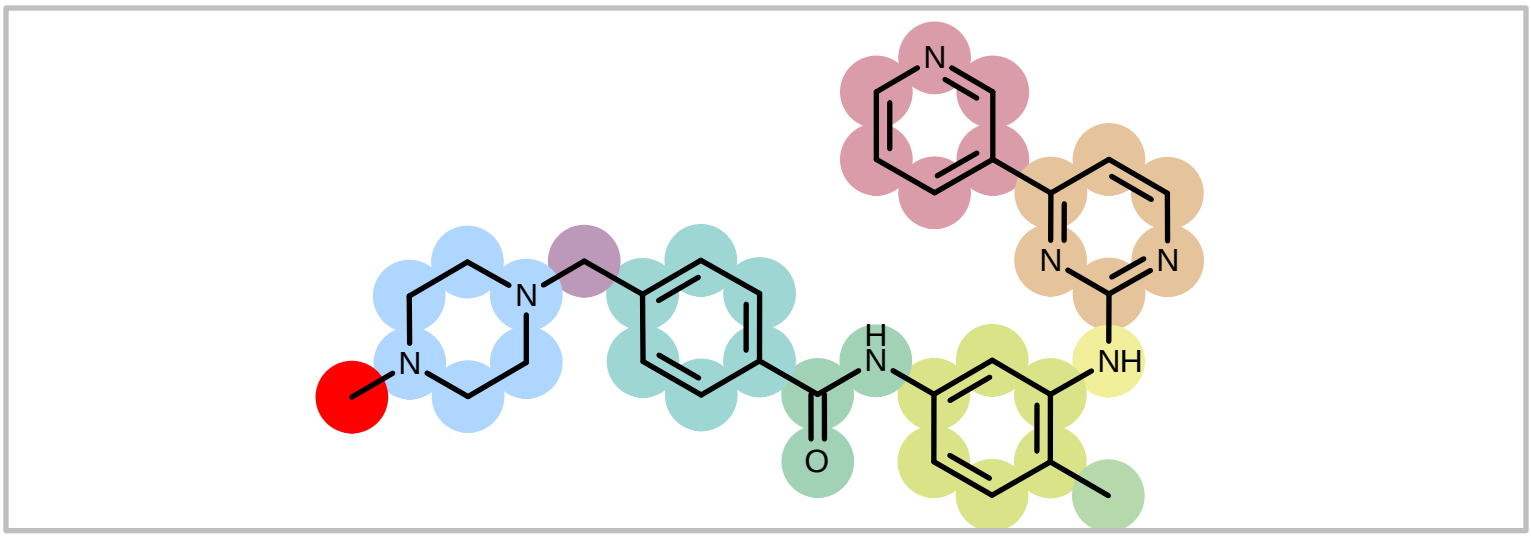
N
N
N
N
N
H
N
NH
O

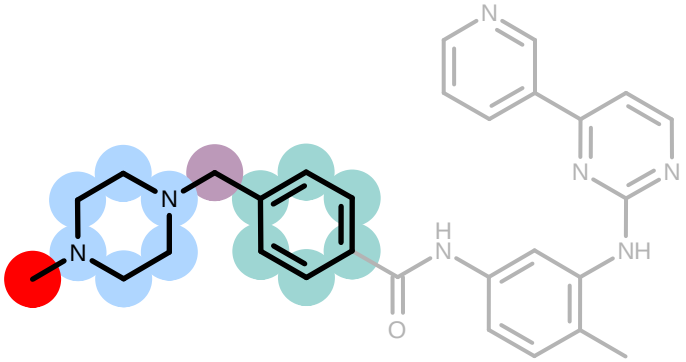

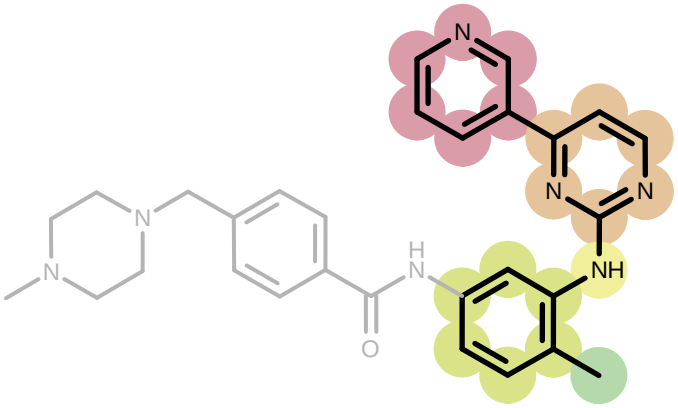

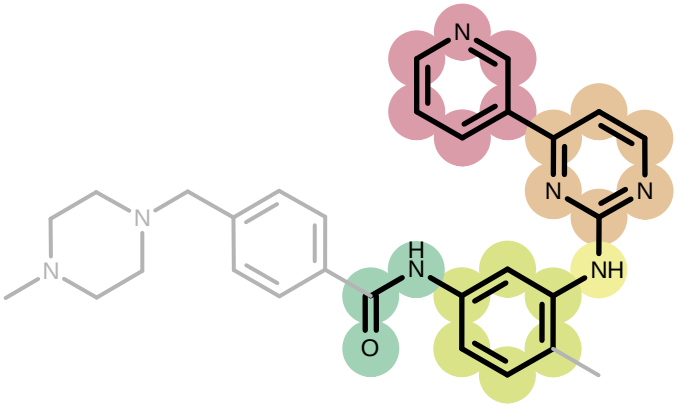

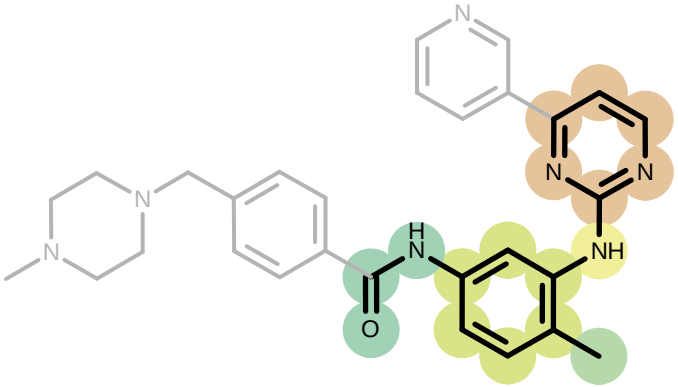

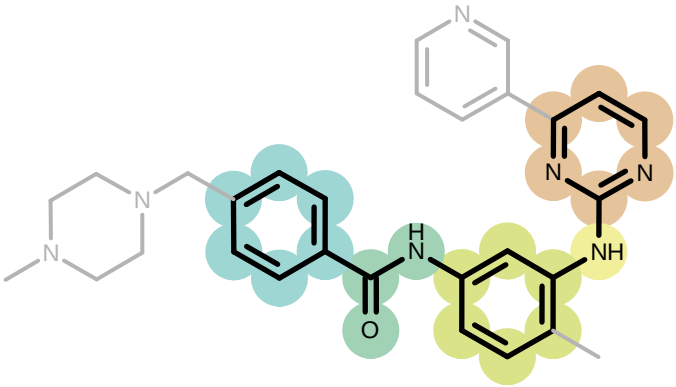

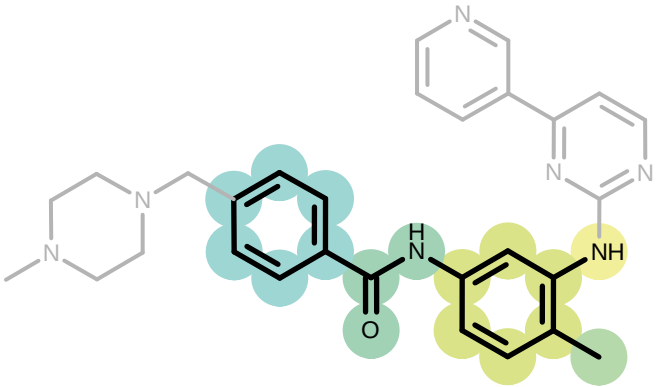

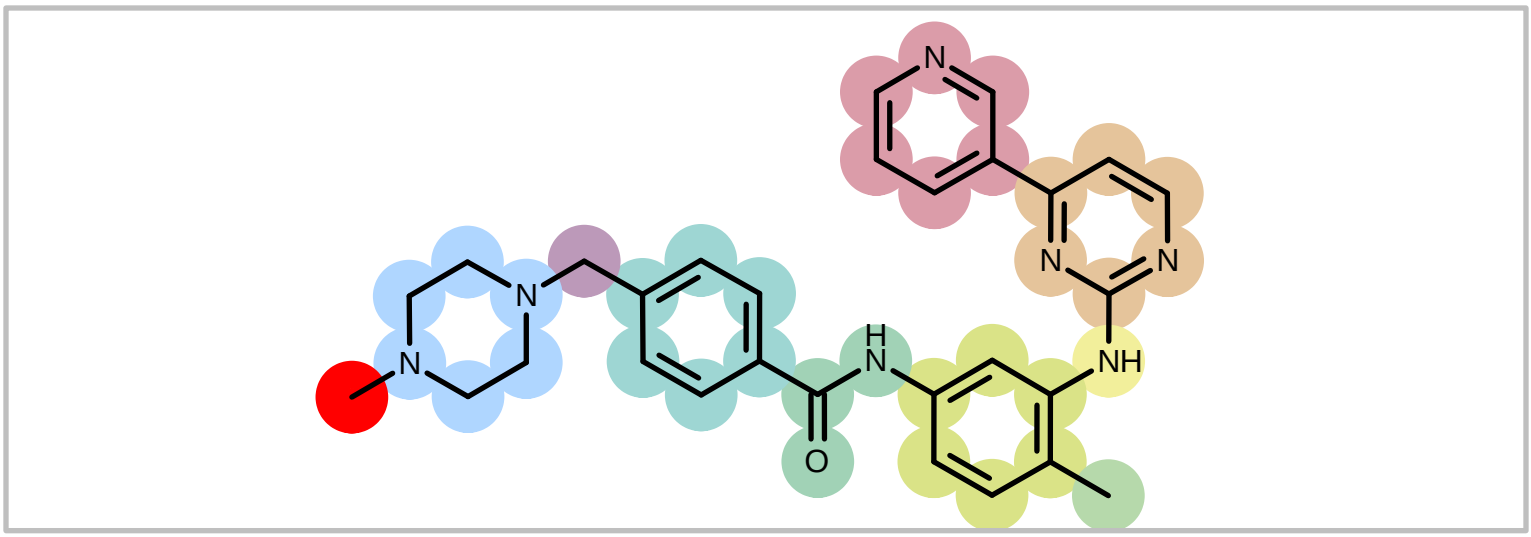
N
N
N
N
N
H
N
NH
O

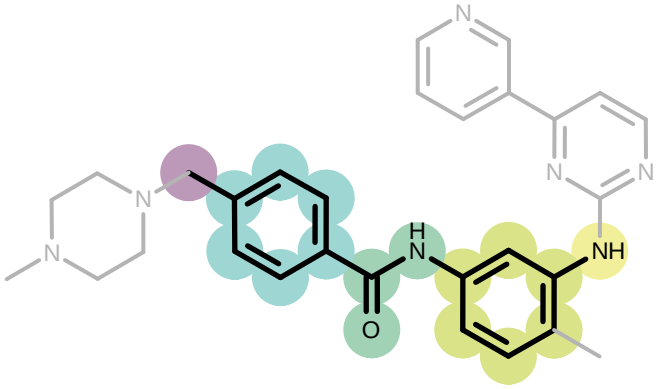

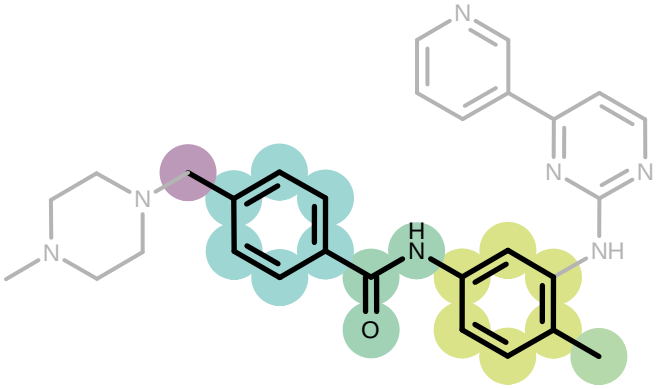

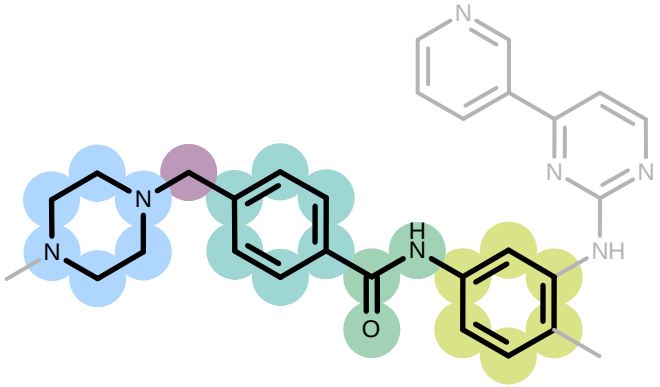

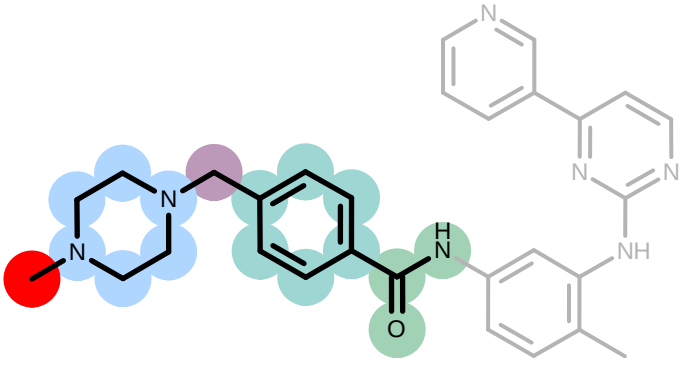

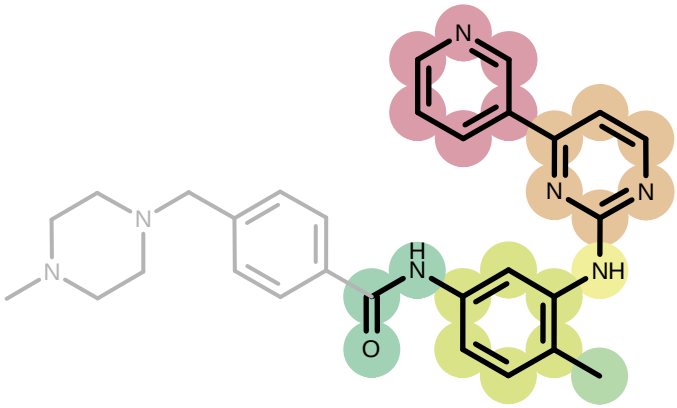

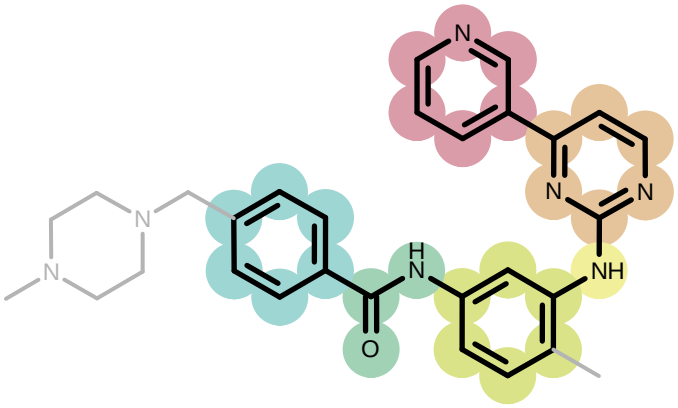

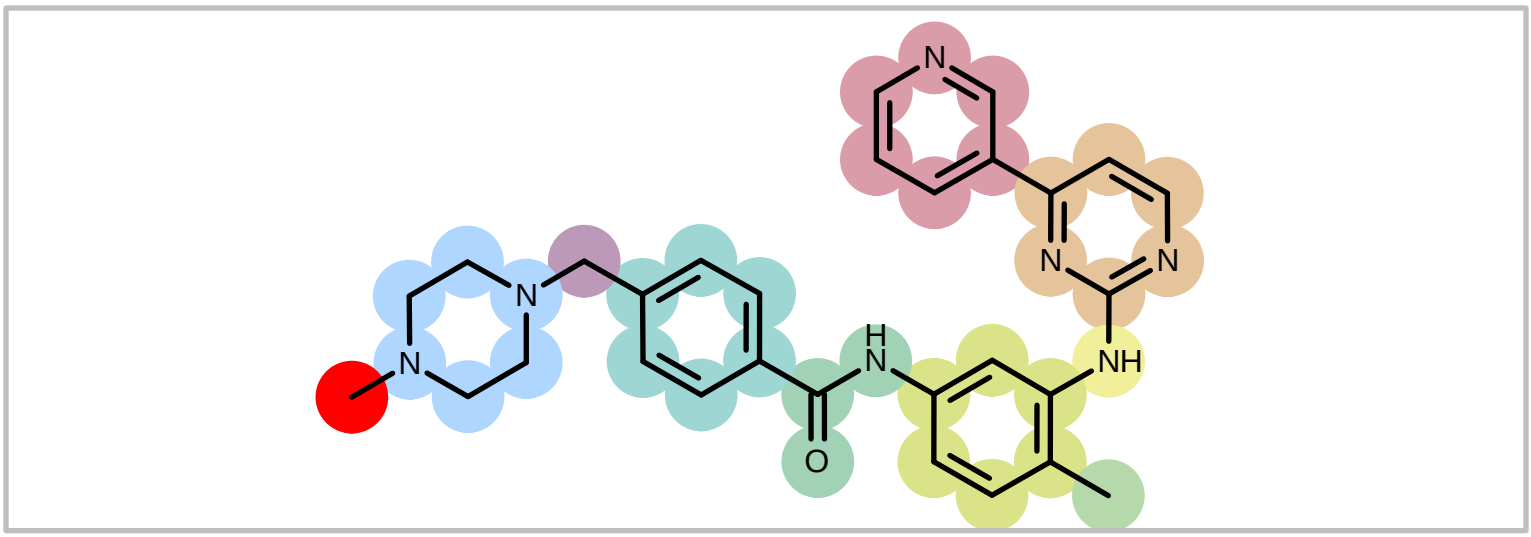
N
N
N
N
N
H
N
NH
O

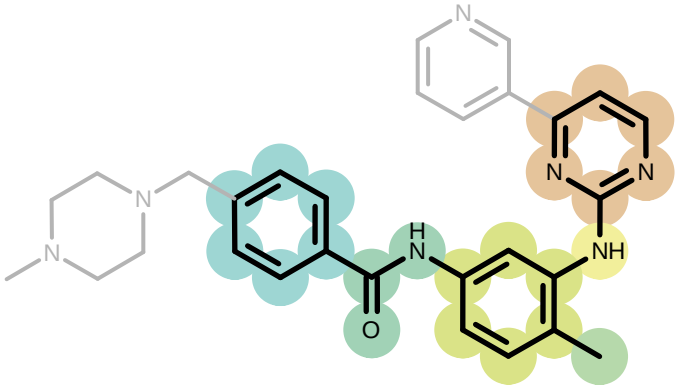
N
N
N
N
N
N
H
N
NH
O

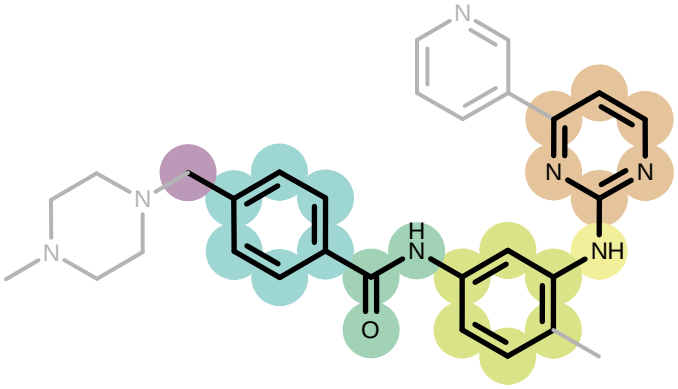
N
N
N
N
N
N
H
N
NH
O

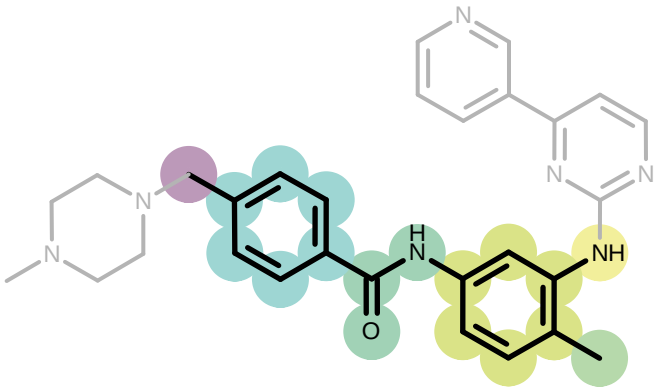
N
N
N
N
N
N
H
N
NH
O

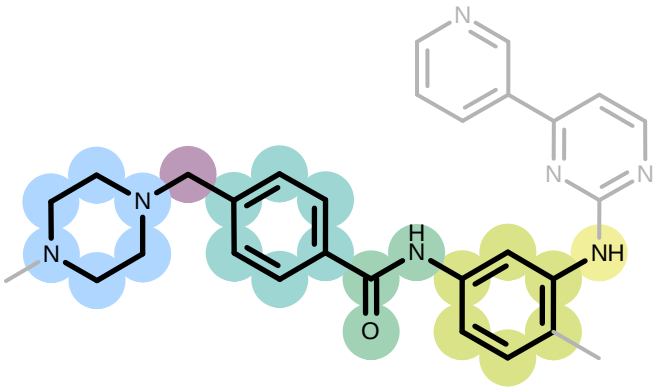
N
N
N
N
N
N
H
N
NH
O

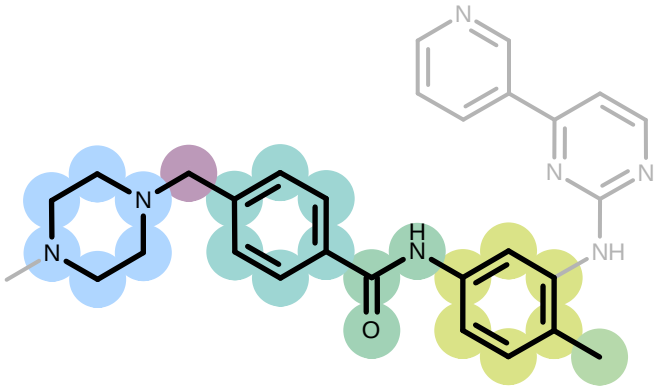
N
N
N
N
N
N
H
N
NH
O

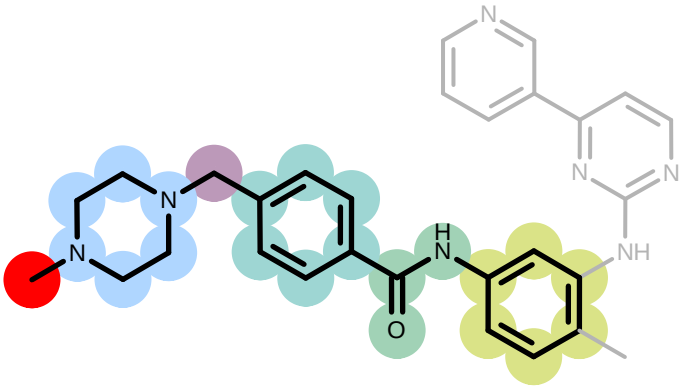
N
N
N
N
N
N
H
N
NH
O

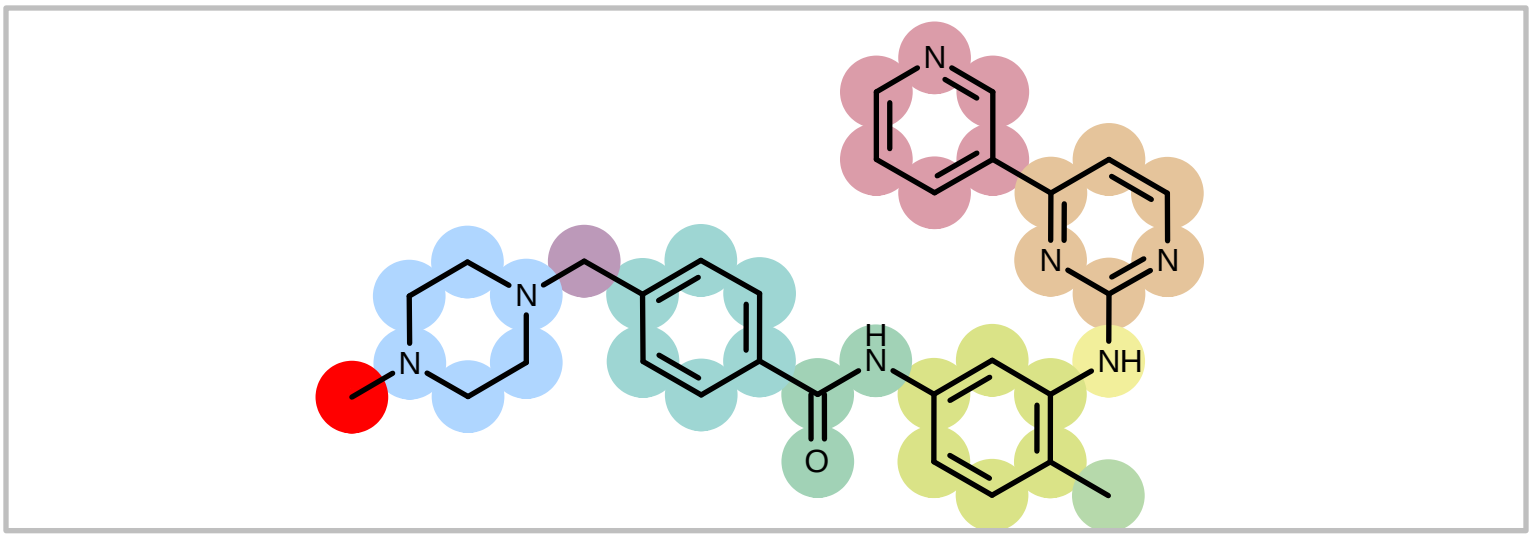
N
N
N
N
N
H
N
NH
O

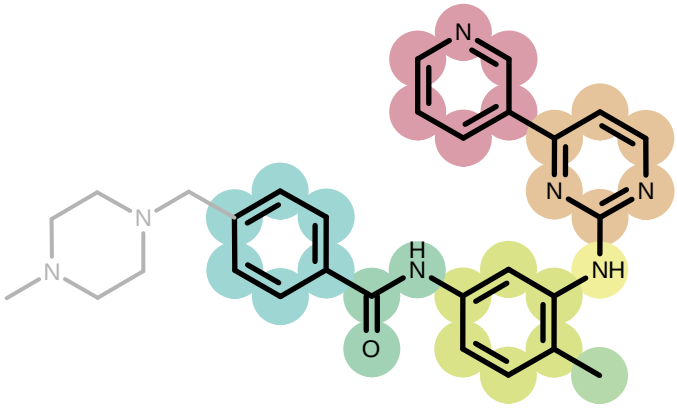
N
N
N
N
N
N
H
N
NH
O

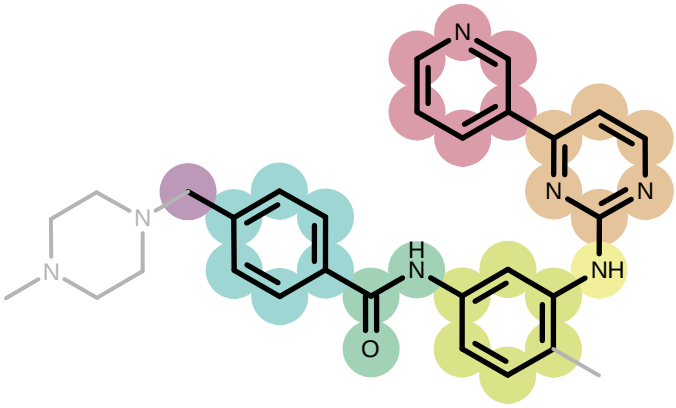
N
N
N
N
N
N
H
N
NH
O

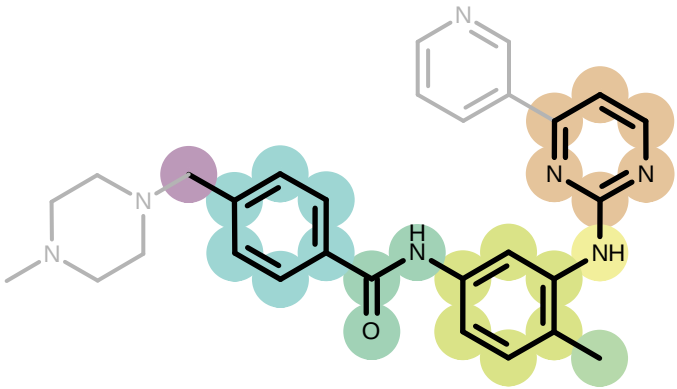
N
N
N
N
N
N
H
N
NH
O

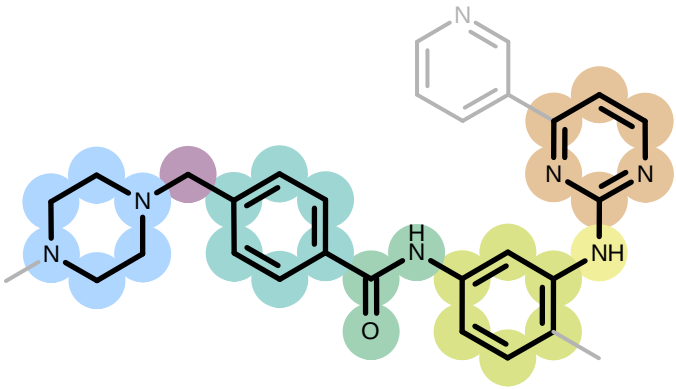
N
N
N
N
N
N
H
N
NH
O

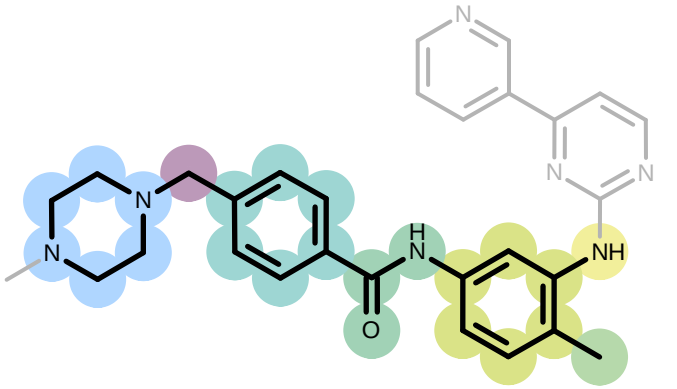
N
N
N
N
N
N
H
N
NH
O

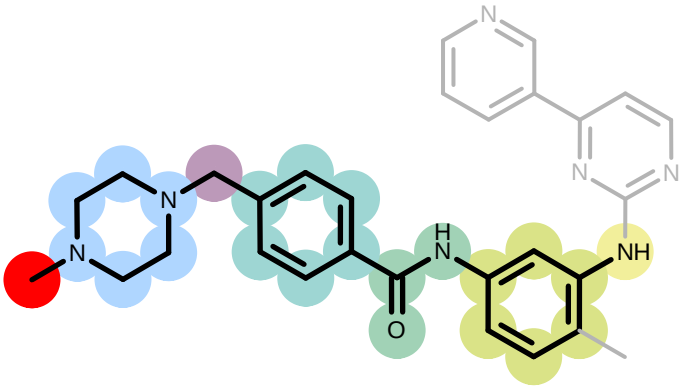
N
N
N
N
N
N
H
N
NH
O

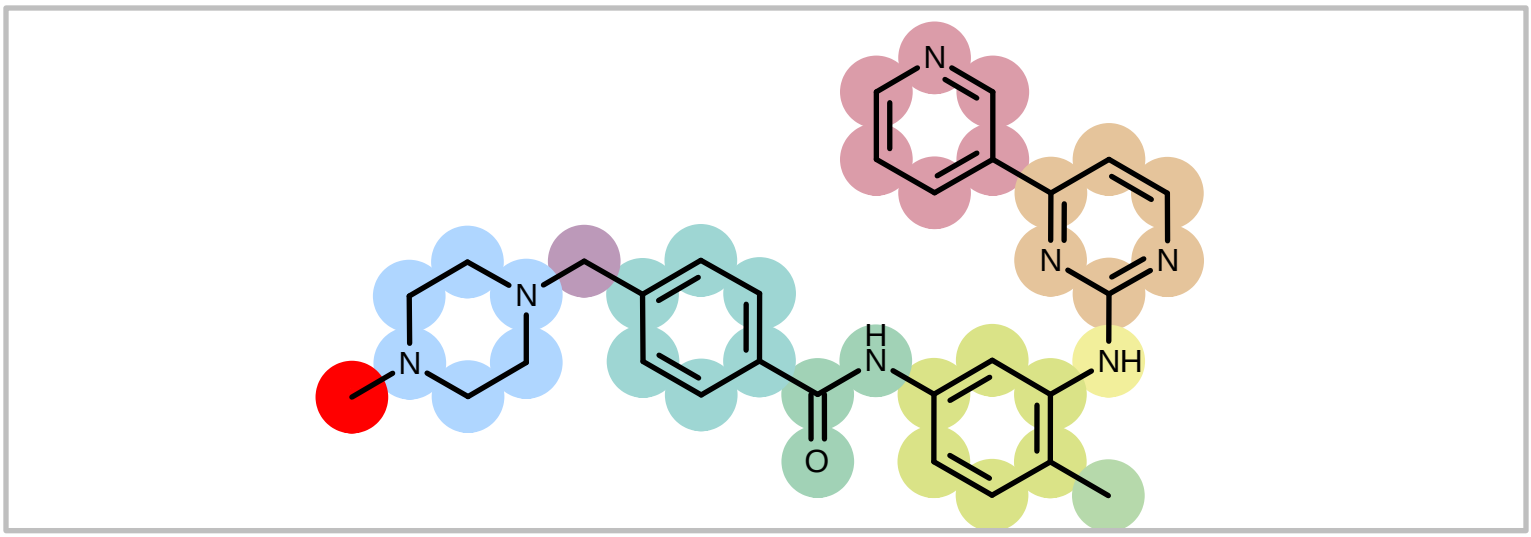
N
N
N
N
N
H
N
NH
O

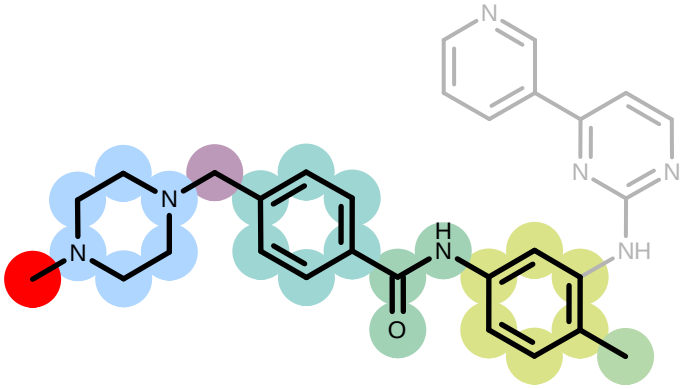
N
N
N
N
N
H
N
NH
O

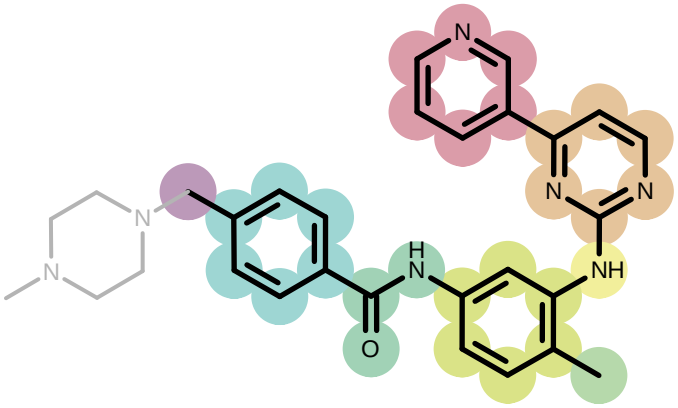
N
N
N
N
N
N
H
N
NH
O

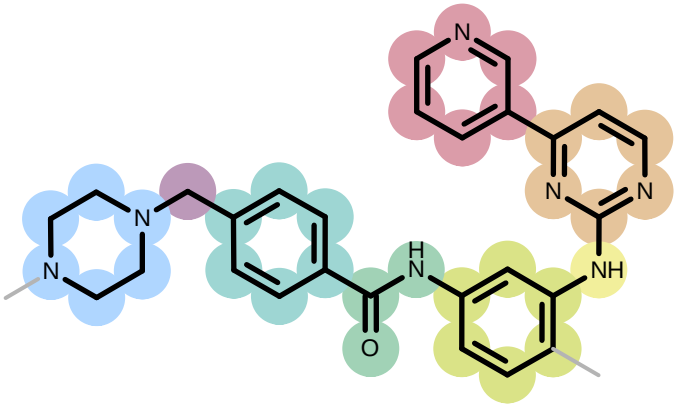
N
N
N
N
N
N
H
N
NH
O

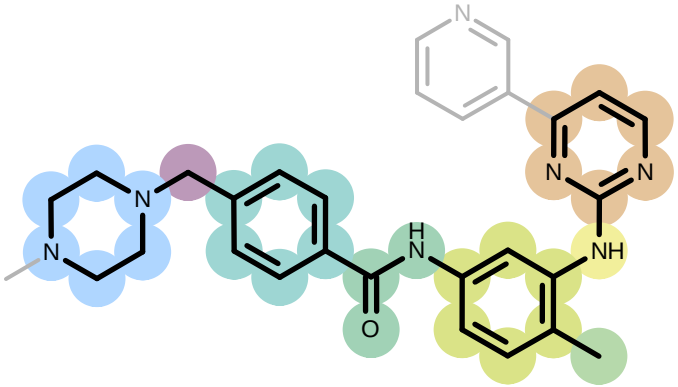
N
N
N
N
N
N
H
N
NH
O

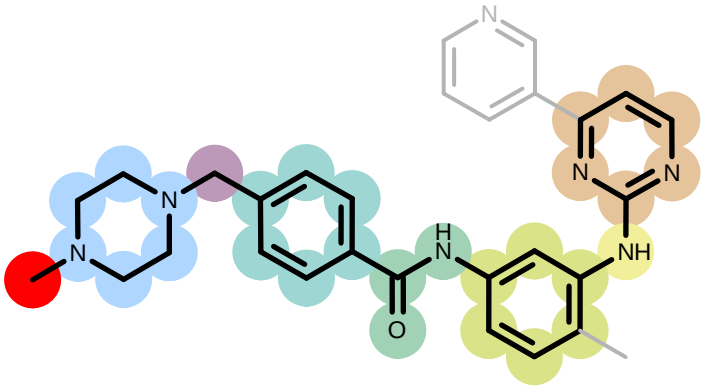
N
N
N
N
N
N
H
N
NH
O

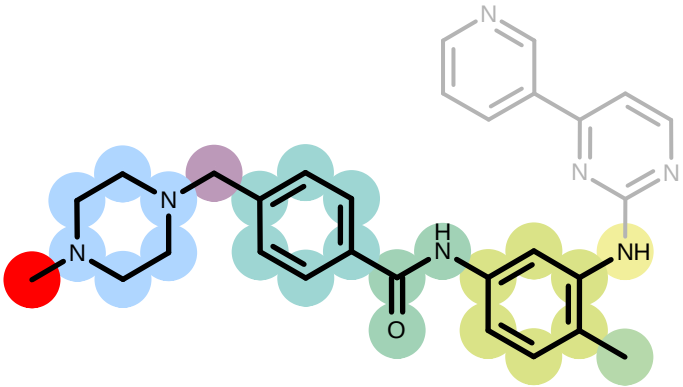
N
N
N
N
N
N
H
N
NH
O

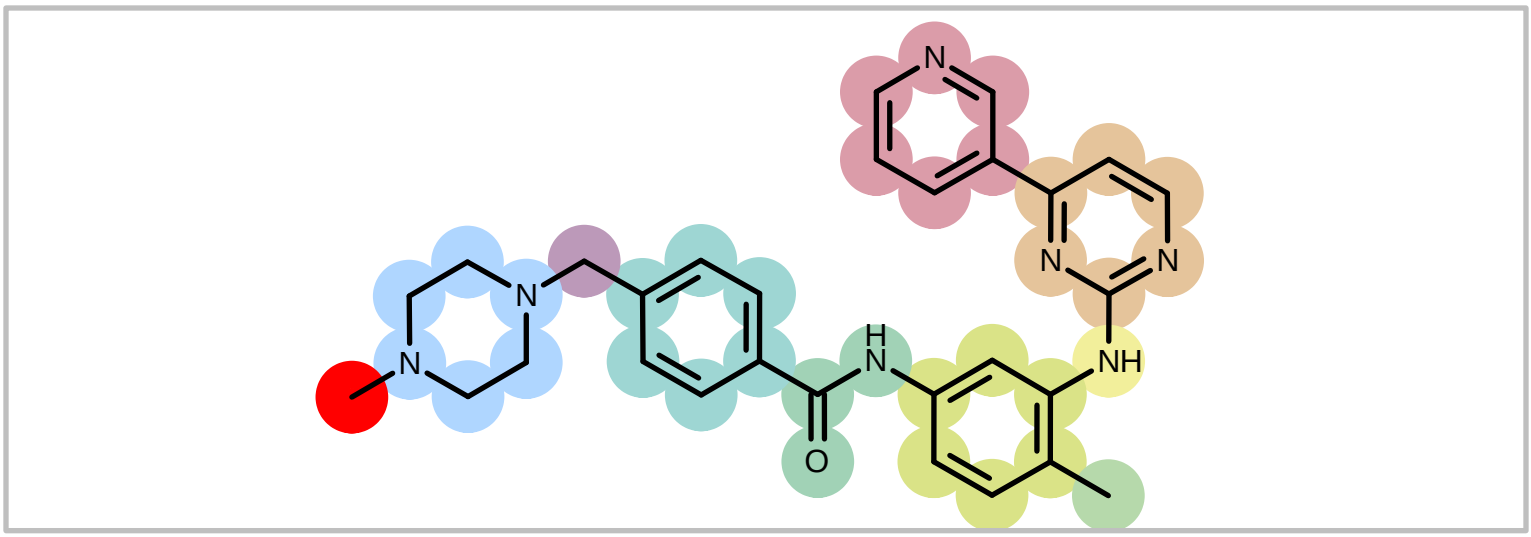
N
N
N
N
N
H
N
NH
O

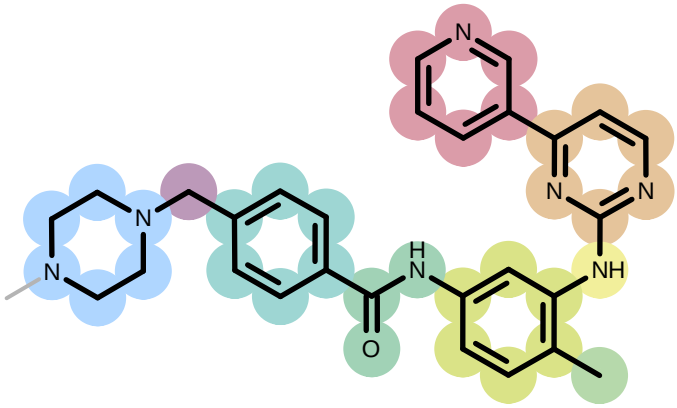
N
N
N
N
N
H
N
NH
O

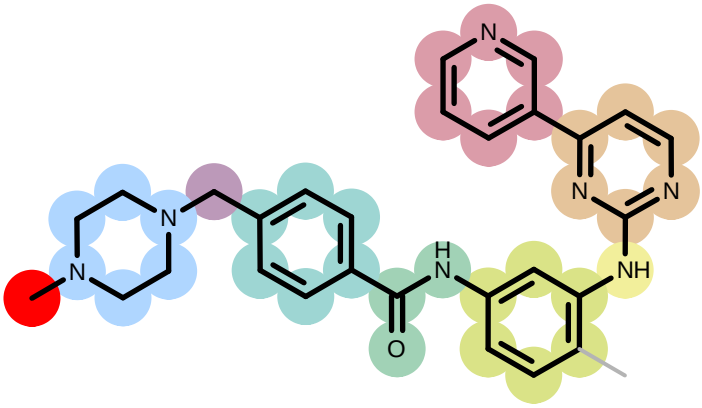
N
N
N
N
N
H
N
NH
O

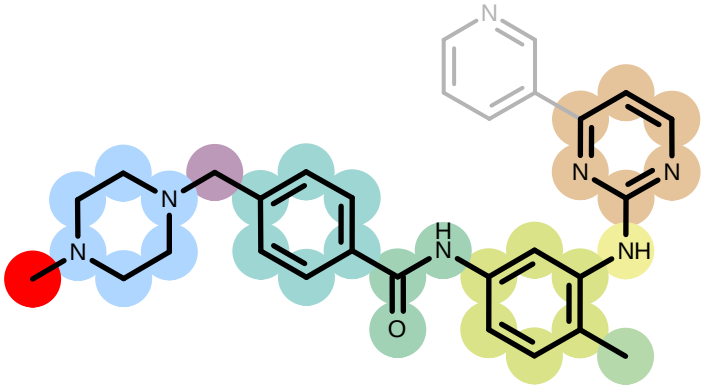
N
N
N
N
N
H
N
NH
O