Controls: Parish area (log), boulder clay (pct.), distance to coast (log), distance to nearest market town in 1850 (log), distance to ox-road (log) and distance to CPH and Hamburg (log)

1 Population

Main dependent variable: $\Delta logPop_{1850-1901}$

1.1 Bin regressions

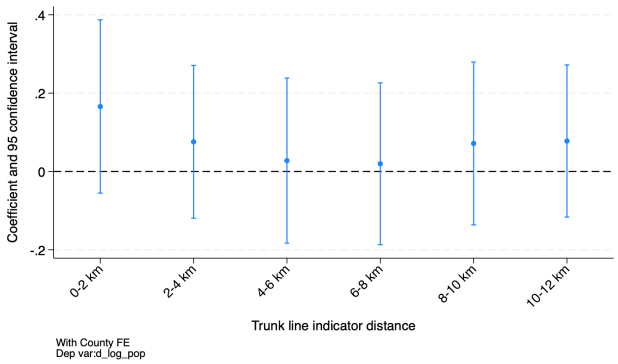

(a) With county FE

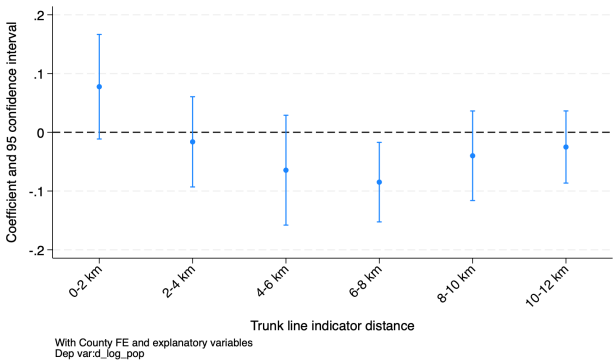

(b) With county FE and explanatory variables

Figur 1: Bin-regression, 2km bins

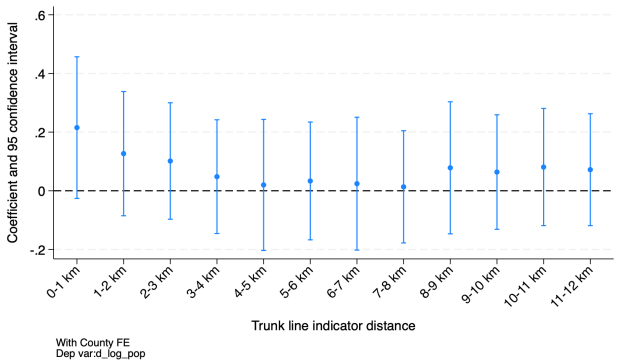

(a) With county FE

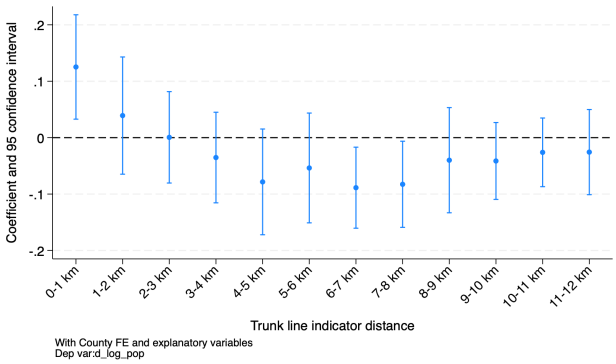

(b) With county FE and explanatory variables

Figur 2: Bin-regression, 1km bins

1.2 Main regressions

	Δ Population 1850-1901			
	(1)	(2)	(3)	(4)
log_dist_rail_1880			0.026	-0.039***
			(0.040)	(0.009)
dist_rail_1880_i2	0.128**	0.115***		
	(0.042)	(0.022)		
County FE	Yes	Yes	Yes	Yes
Additional controls	No	Yes	No	Yes
R^2	0.539	0.643	0.532	0.641
Observations	1569	1569	1569	1569

Standard errors in parentheses
* $p < 0.05$, ** $p < 0.01$, *** $p < 0.001$

Tabel 1

2 MA folkhighschools

2.1 Bin regressions

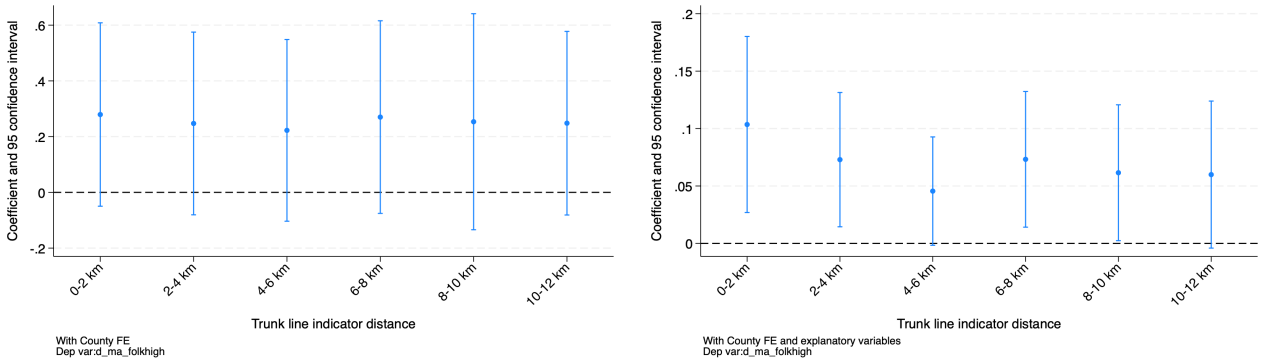

(a) With county FE

(b) With county FE and explanatory variables

Figur 3: Bin-regression, 2km bins

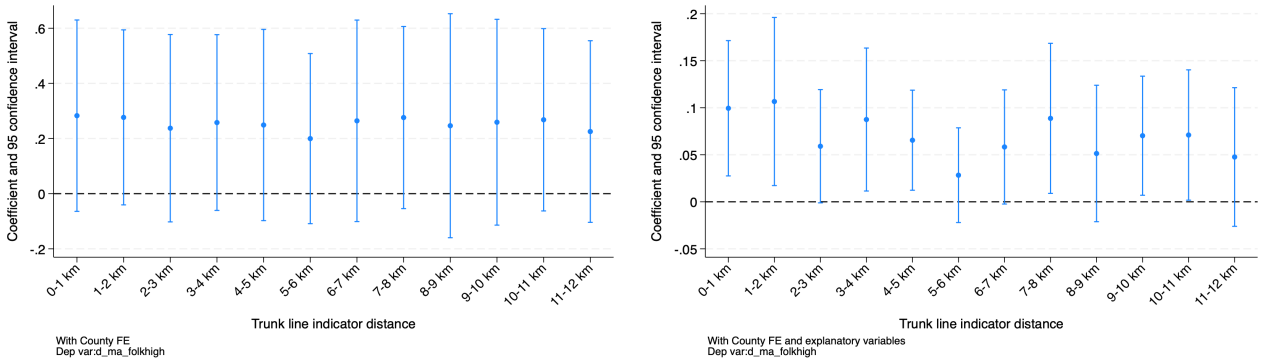

(a) With county FE

(b) With county FE and explanatory variables

Figur 4: Bin-regression, 1km bins

2.2 Main regressions

	Δ MA-FolkHigh 1850-1901			
	(1)	(2)	(3)	(4)
log_dist_rail_1880			0.081	-0.026*
			(0.080)	(0.009)
dist_rail_1880_i2	0.101	0.051		
	(0.054)	(0.027)		
County FE	Yes	Yes	Yes	Yes
Additional controls	No	Yes	No	Yes
R^2	0.889	0.955	0.897	0.955
Observations	1569	1569	1569	1569

Standard errors in parentheses
* $p < 0.05$, ** $p < 0.01$, *** $p < 0.001$

Tabel 2

3 Manufacture share of population

3.1 Bin regressions

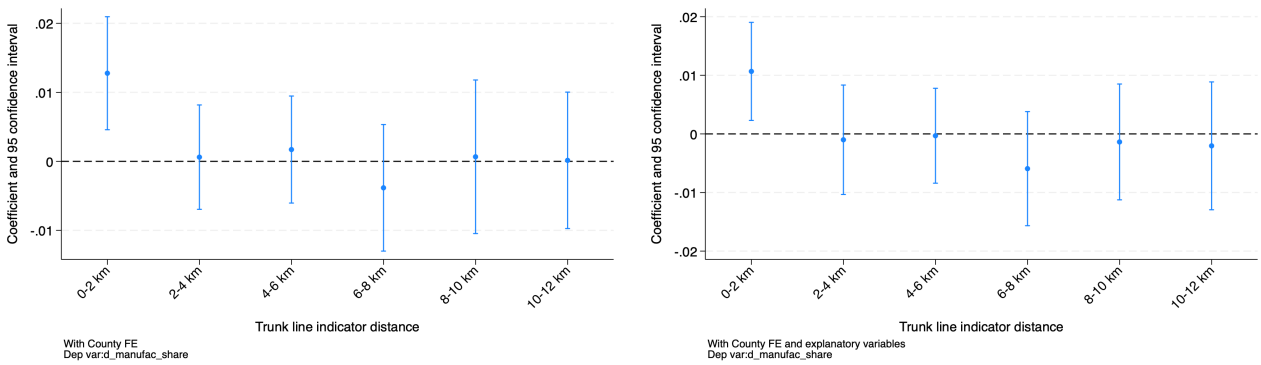

(a) With county FE

(b) With county FE and explanatory variables

Figur 5: Bin-regression, 2km bins

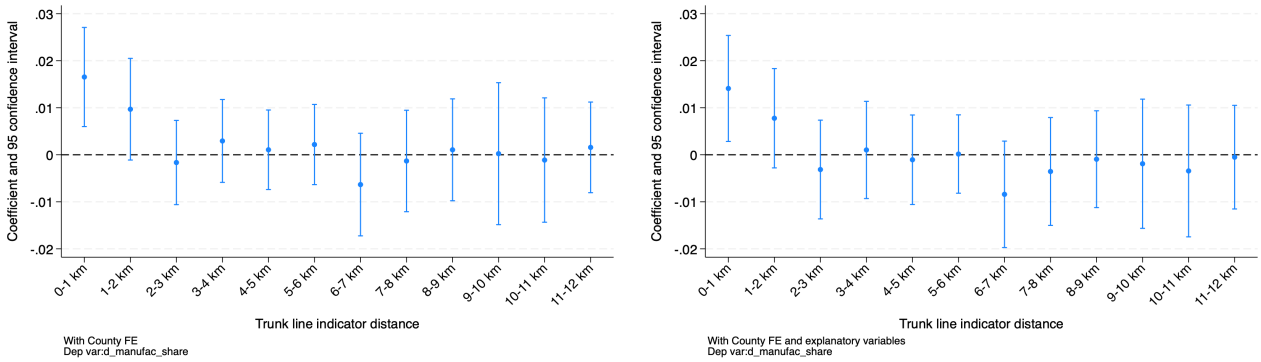

(a) With county FE

(b) With county FE and explanatory variables

Figur 6: Bin-regression, 1km bins

3.2 Main regressions

	Δ Manufacture Share of Population 1850-1901			
	(1)	(2)	(3)	(4)
log_dist_rail_1880			-0.001	-0.004**
			(0.002)	(0.001)
dist_rail_1880_i2	0.013***	0.012***		
	(0.003)	(0.003)		
County FE	Yes	Yes	Yes	Yes
Additional controls	No	Yes	No	Yes
R^2	0.302	0.308	0.291	0.307
Observations	1569	1569	1569	1569

Standard errors in parentheses

* $p < 0.05$, ** $p < 0.01$, *** $p < 0.001$

Tabel 3