Nr. 1984

PAGANINI

CAPRICEN

Opus 1

Violine

Fr. = Am Frosch - *au talon - at the nut.*
M. = Mitte - *au milieu - in the middle.*
Sp. = An der Spitze - *à la pointe - at the point.*

I.

Paganini, Op. 1.

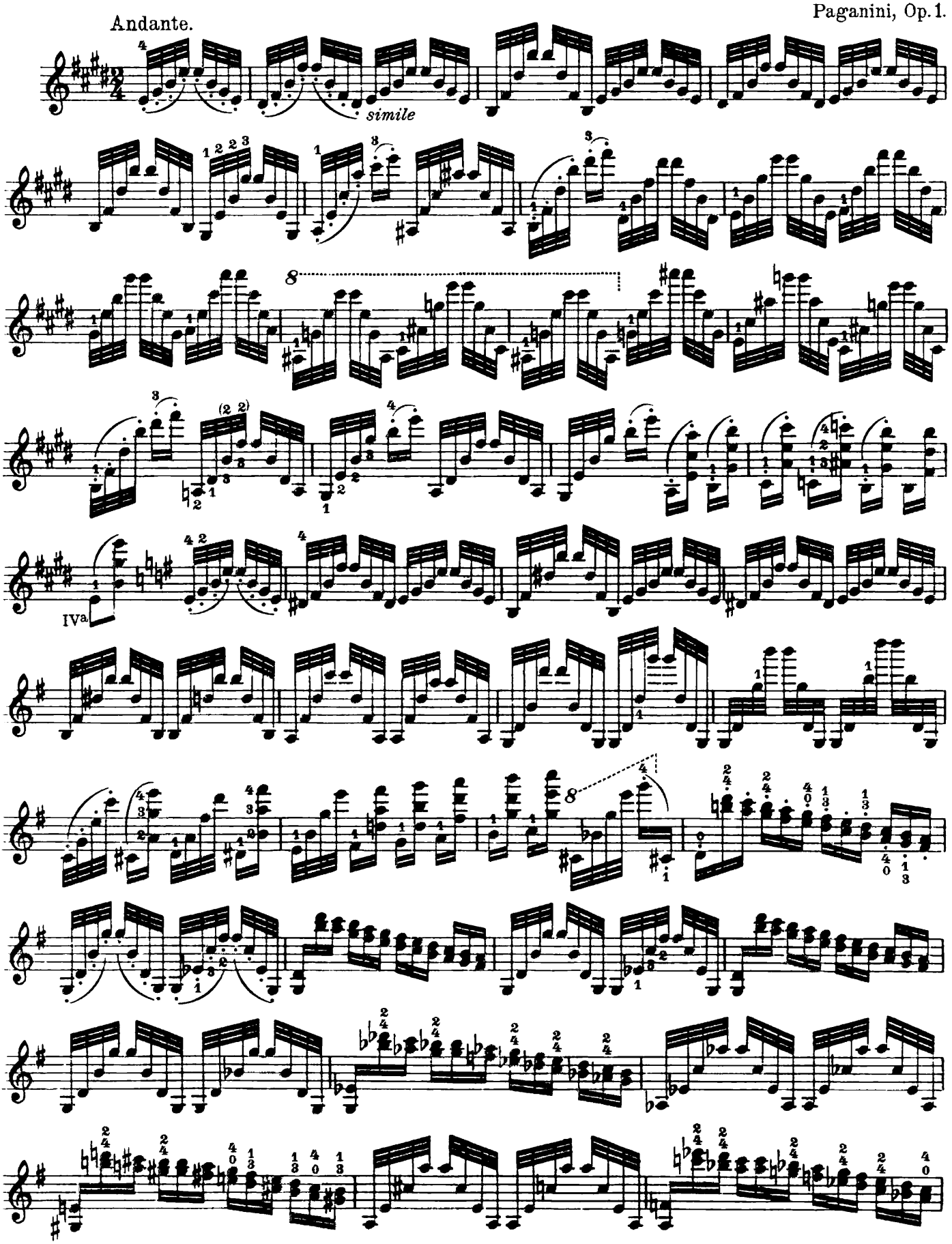

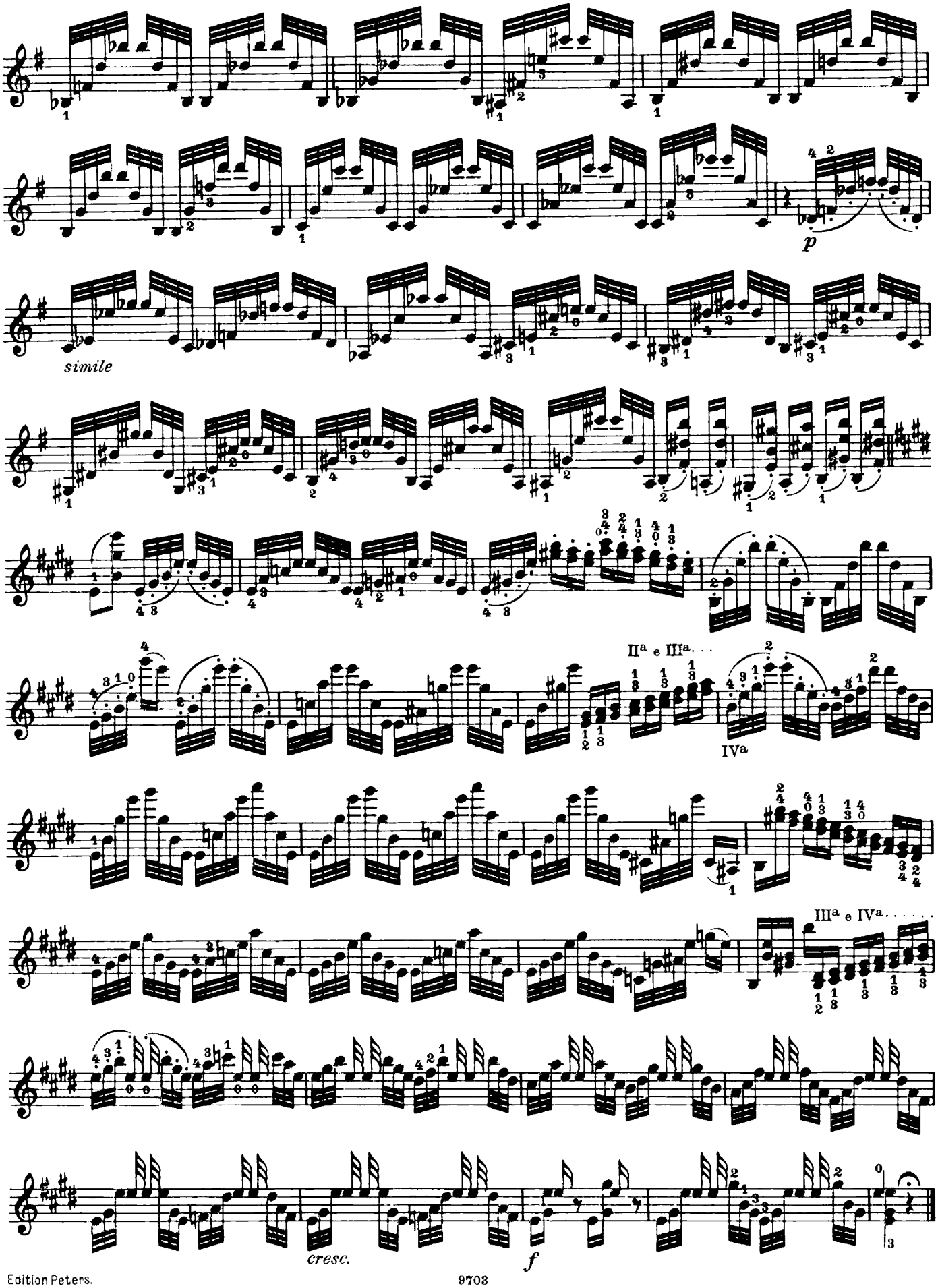
p
simile
IIa e IIIa. . .
IVa
IIIa e IVa. . . . . .
cresc.
f

II.

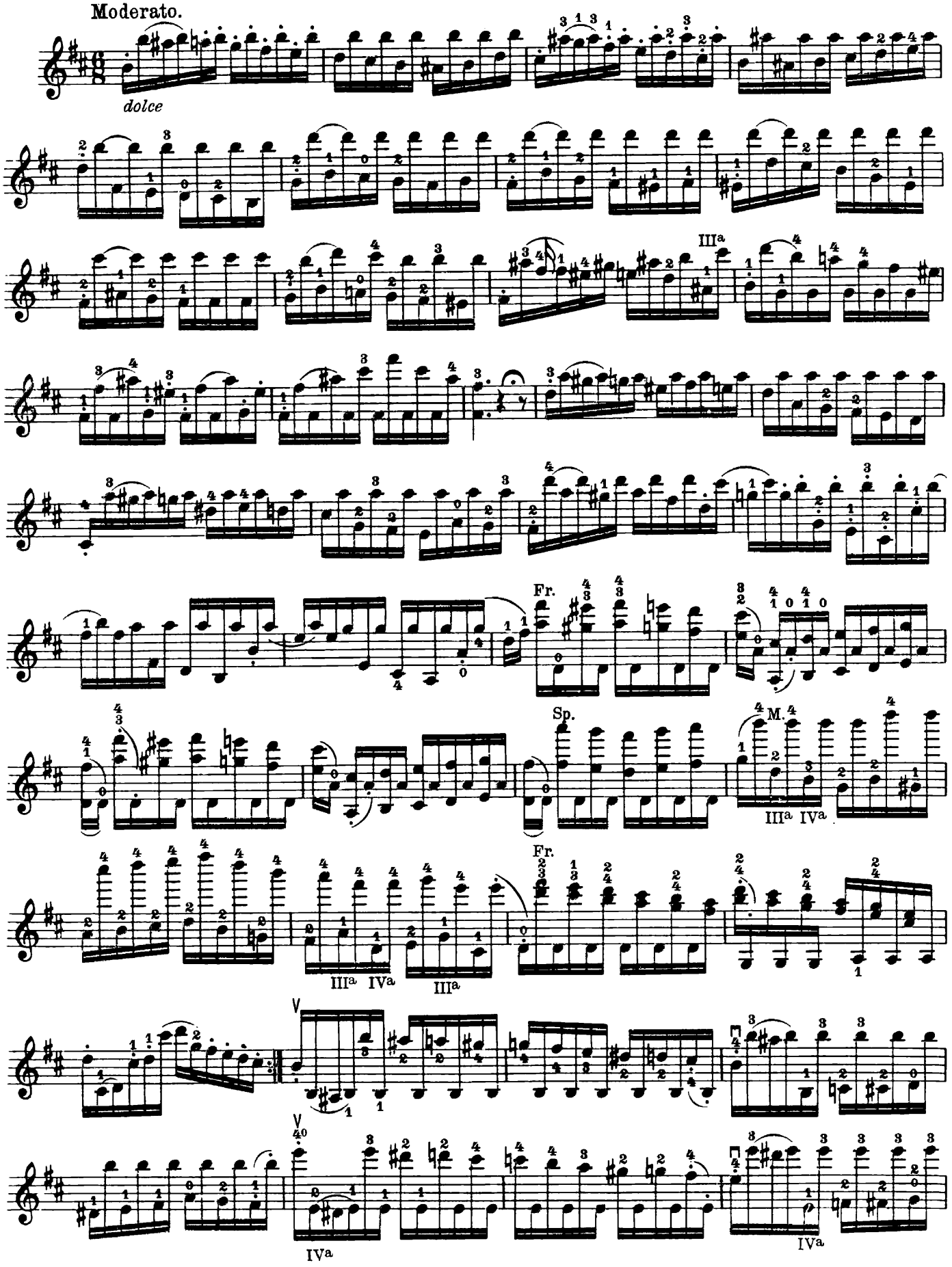

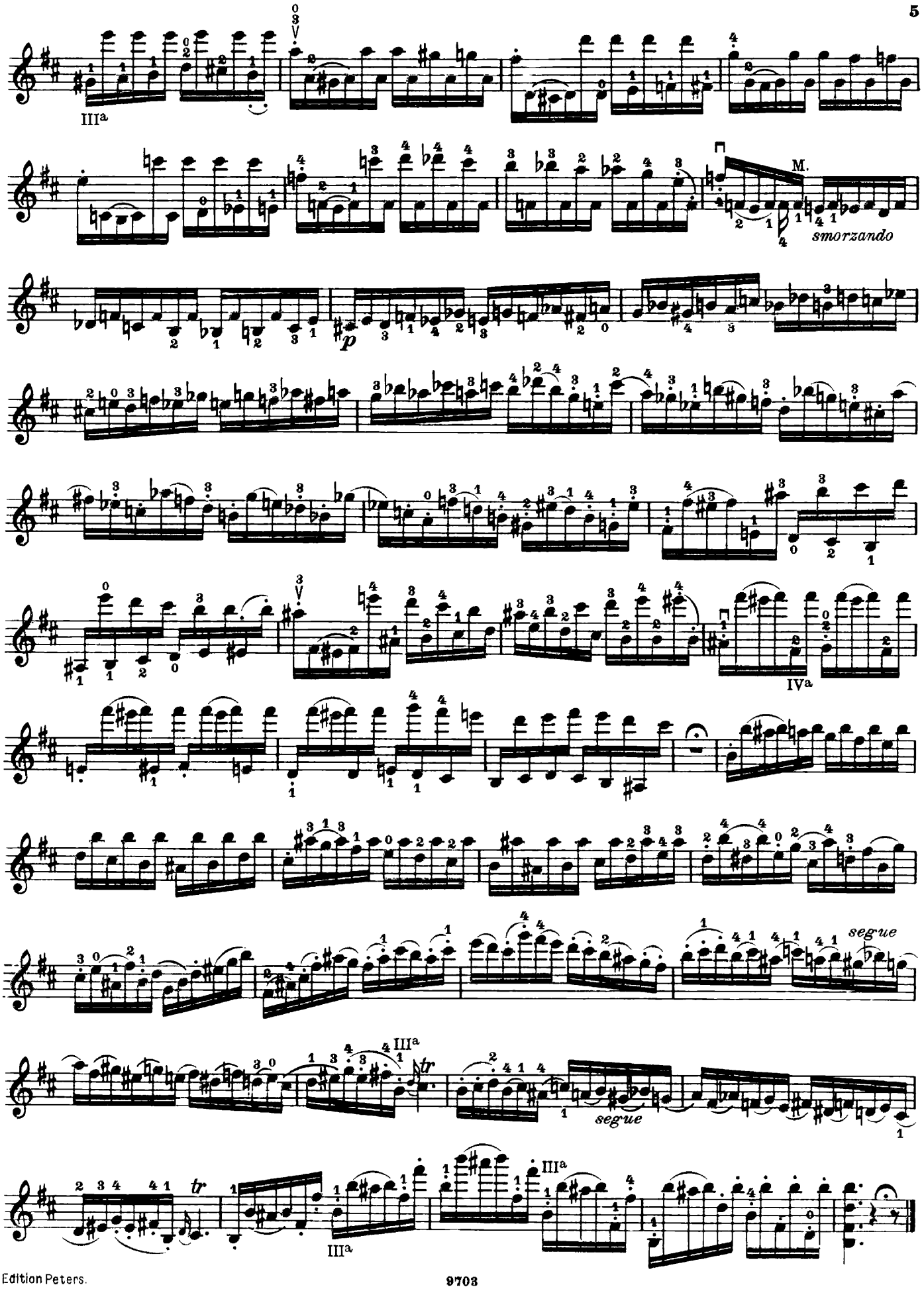
III^a
M.
smorzando
p
IV^a
segue
III^a
tr
segue
III^a
III^a

III.

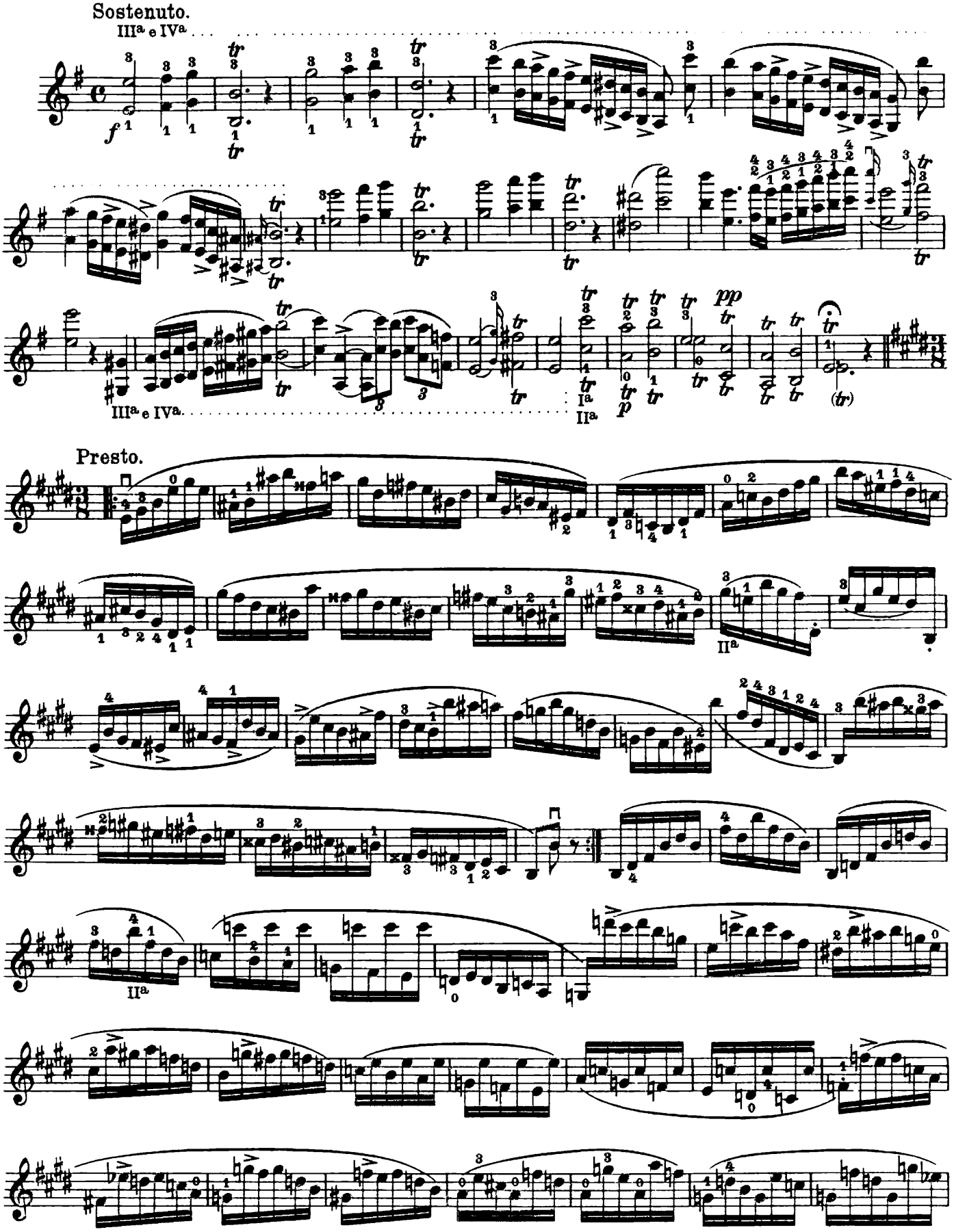

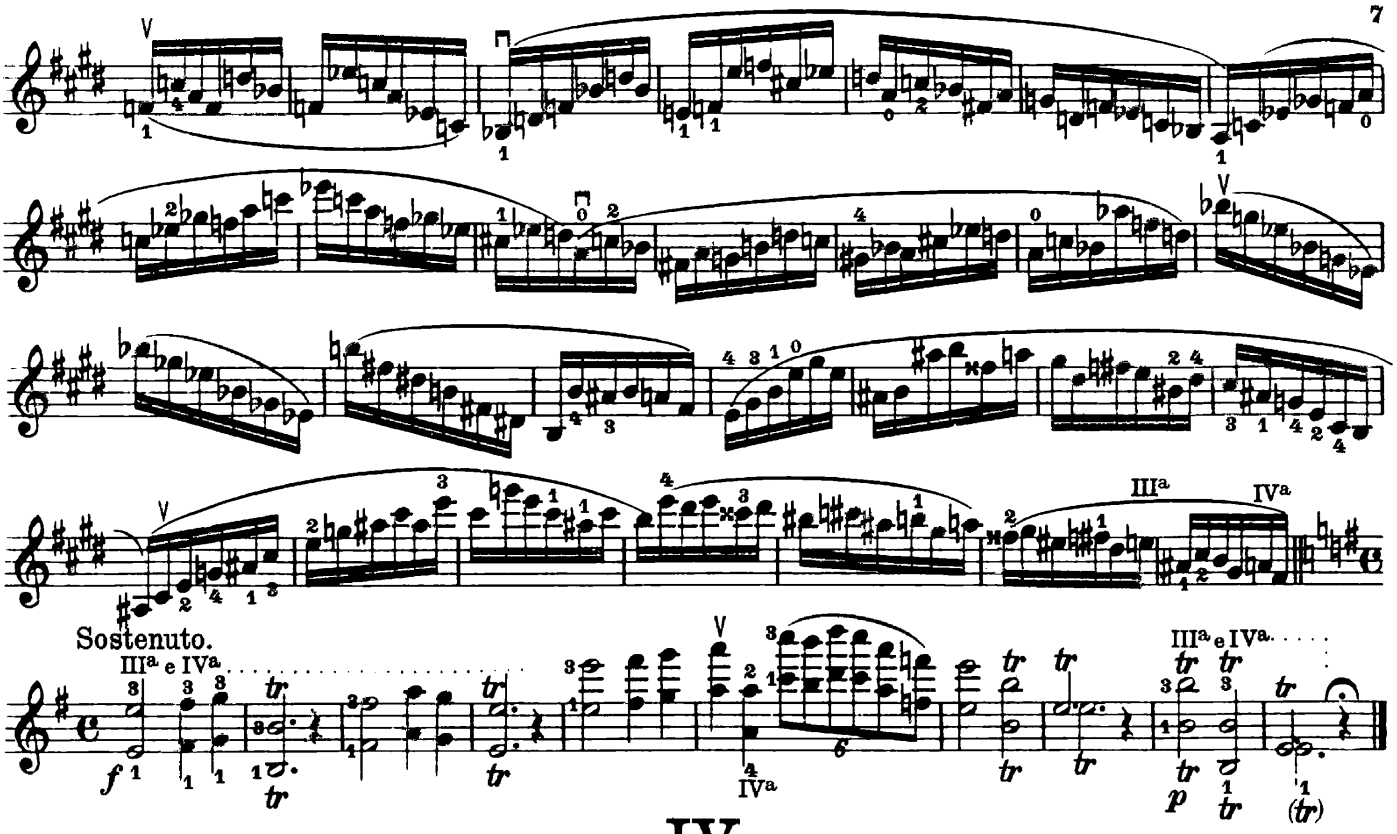
Sostenuto.
IIIa e IVa
IIIa
IVa
f
p
tr
(tr)

IV.

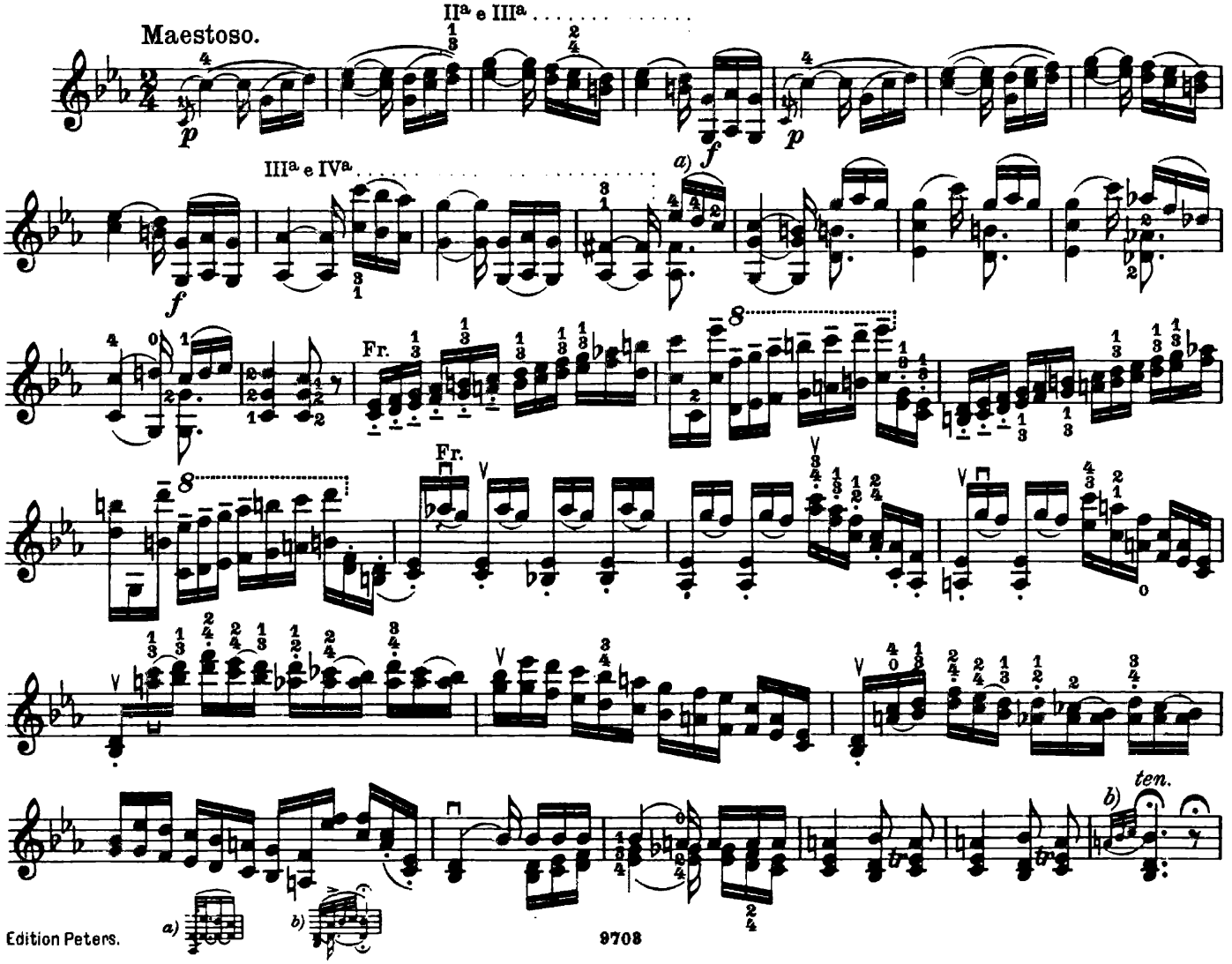
Maestoso.
IIa e IIIa
IIIa e IVa
Fr.
a)
b)
ten.
p
f

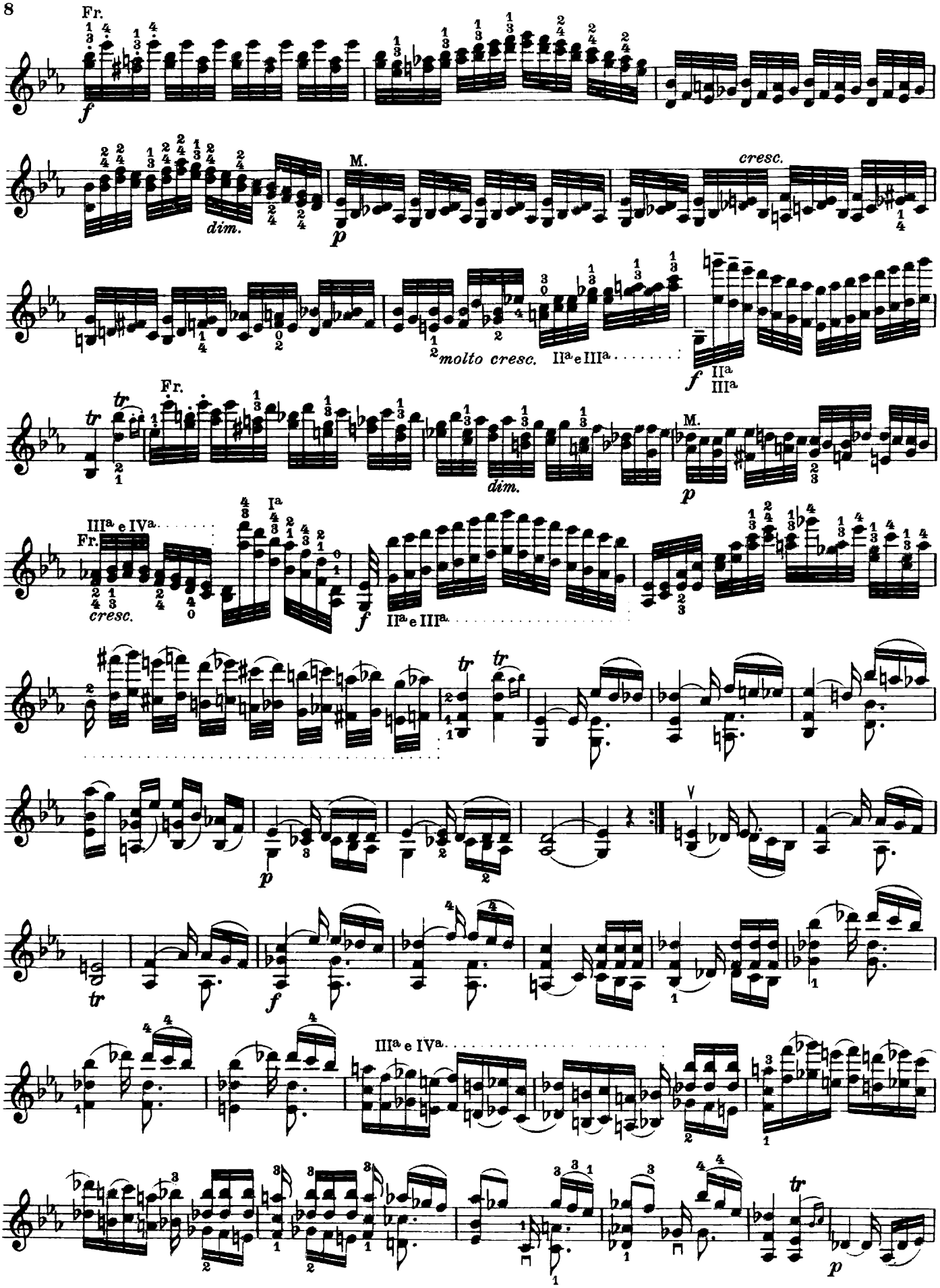
Fr.
f
dim.
M.
p
cresc.
molto cresc.
IIa e IIIa
f
IIa
IIIa
tr
Fr.
dim.
M.
p
IIIa e IVa
Fr.
cresc.
Ia
f
IIa e IIIa
tr
tr
p
tr
f
IIIa e IVa
tr
p

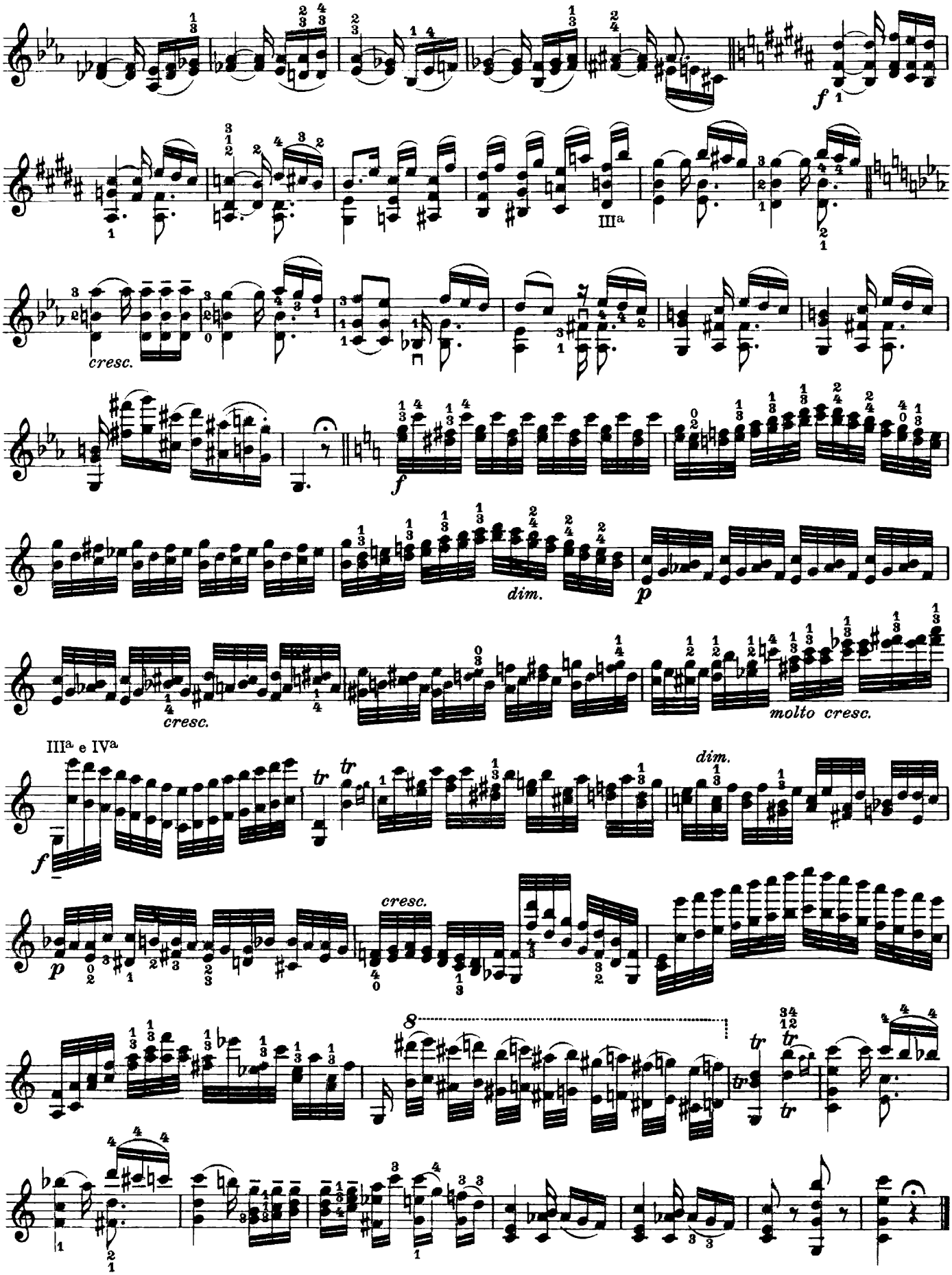
f
III^a
cresc.
f
dim.
p
cresc.
molto cresc.
III^a e IV^a
f
tr
dim.
p
cresc.
8
tr

V.

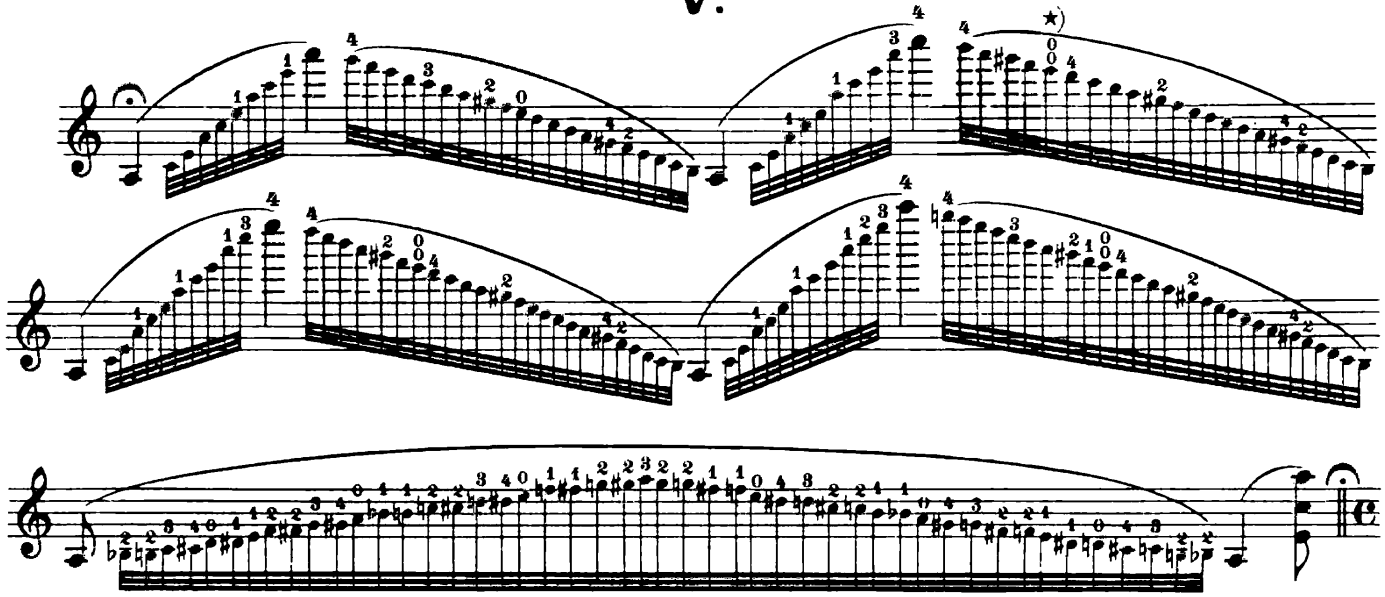

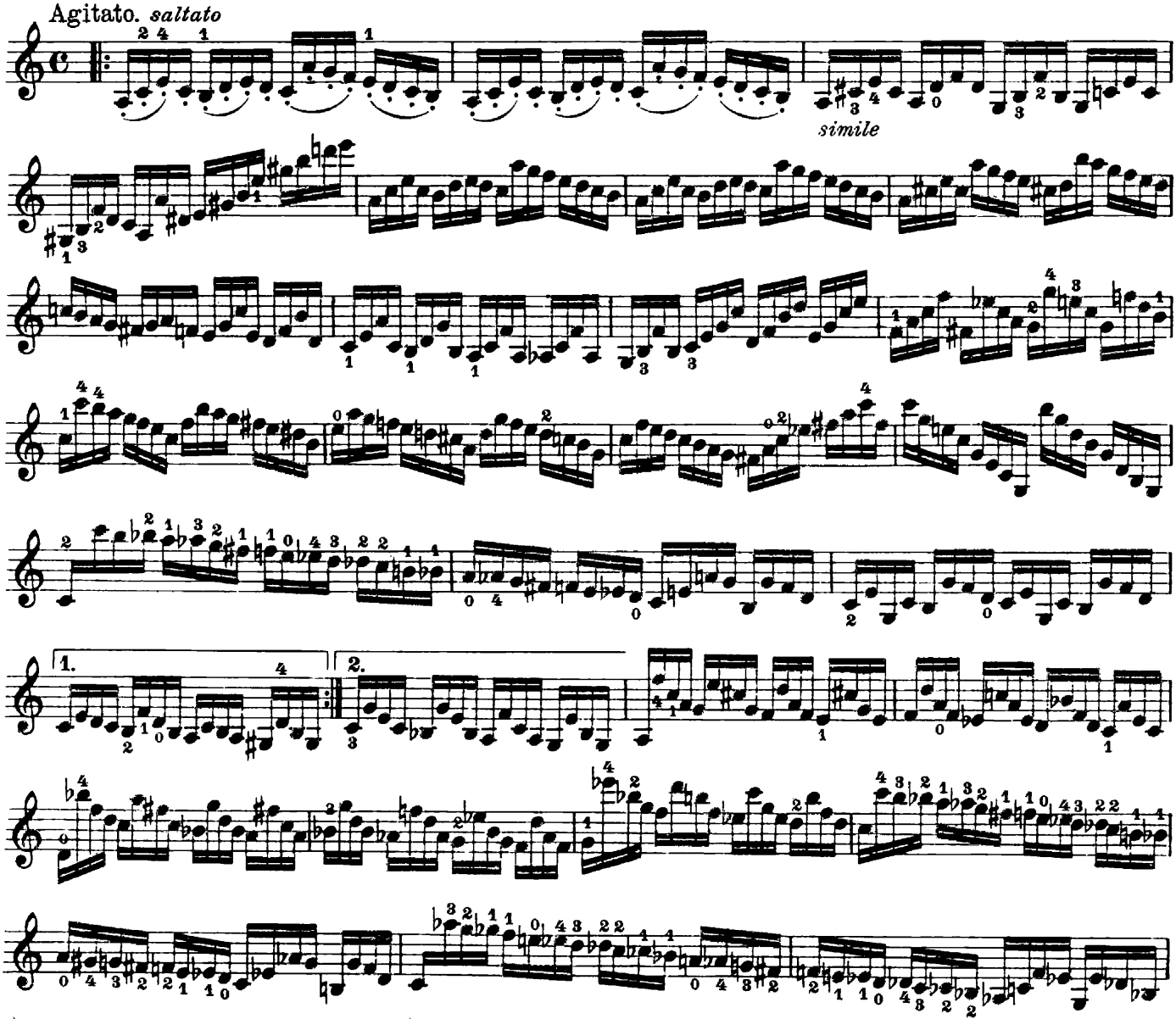

*) Die 2 übereinanderstehenden Nullen bedeuten, daß das *E* gar nicht gegriffen zu werden braucht, da in dem schnellen Tempo die leere Saite eine Oktave höher klingt.

*) *Au lieu de la note marquée de deux zéros (8) prenez la corde à vide, puisque cette dernière sonne toujours une octave plus haut dans les traits de grande vitesse.*

*) The two noughts written one above the other indicate that the note *E* need not be taken at all, as in the quick time the open string sounds an octave higher.

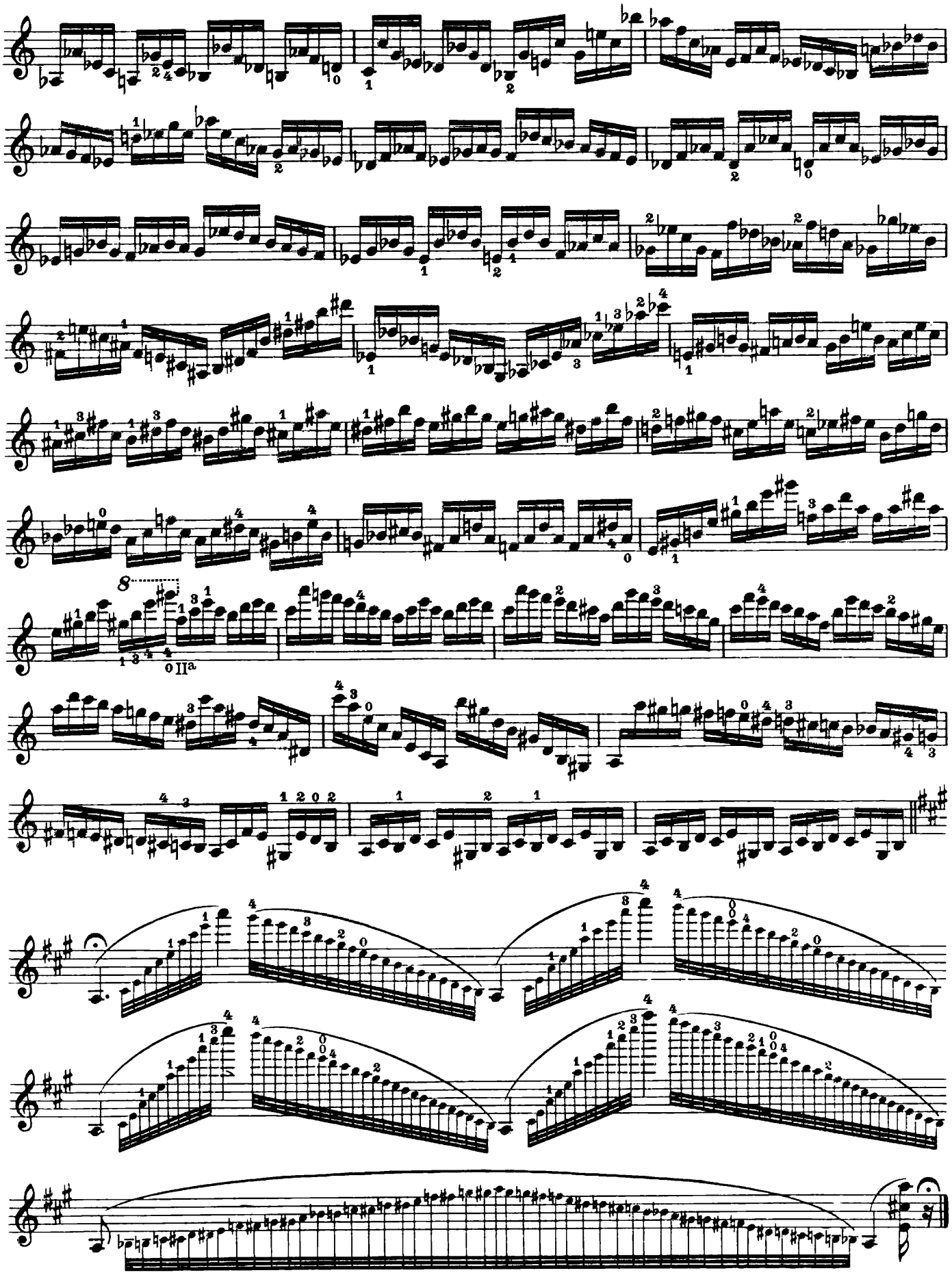
8
II^a

VI.

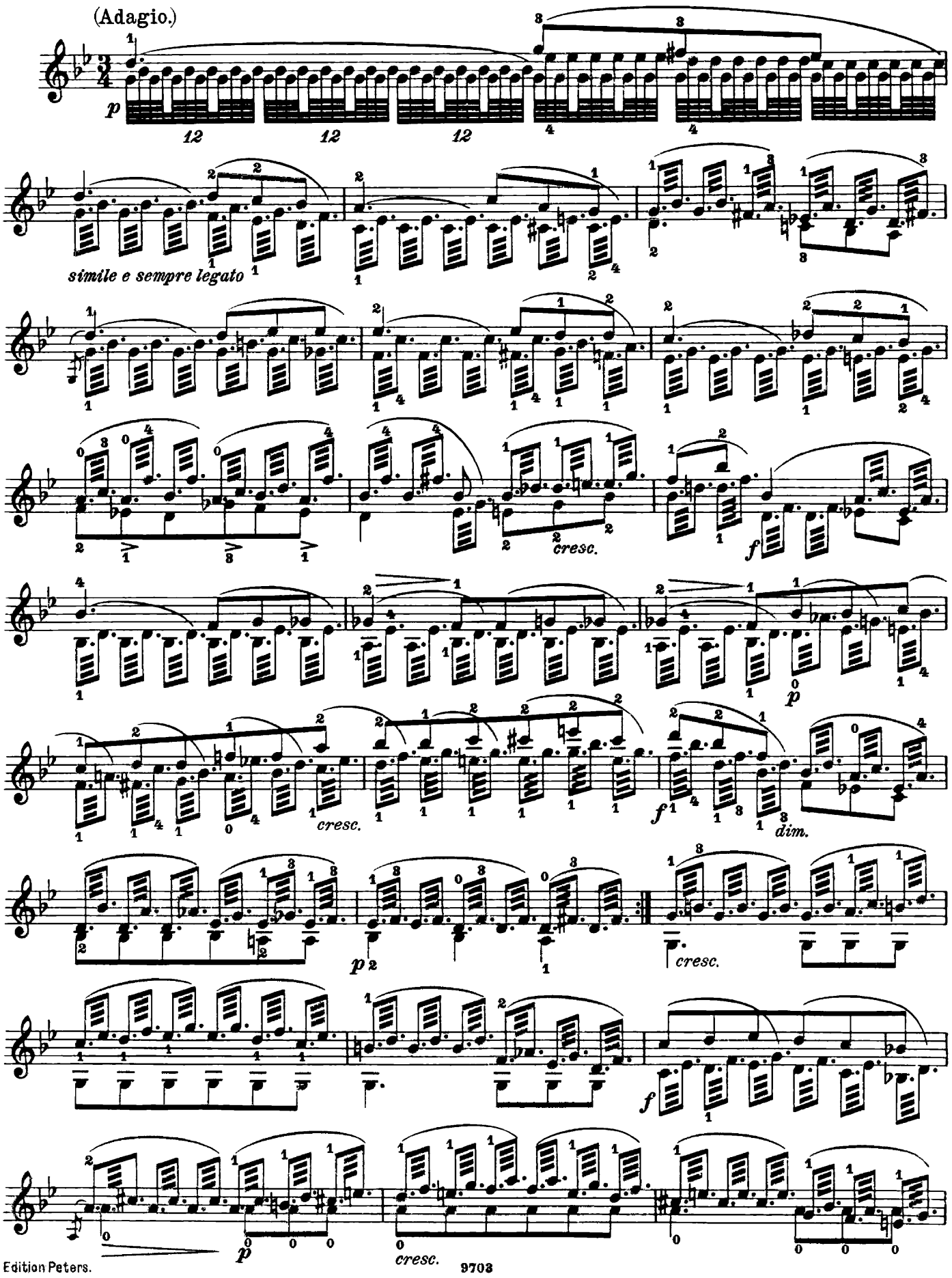
(Adagio.)
p
simile e sempre legato
cresc.
f
p
cresc.
f
dim.
p
cresc.
f
p
cresc.

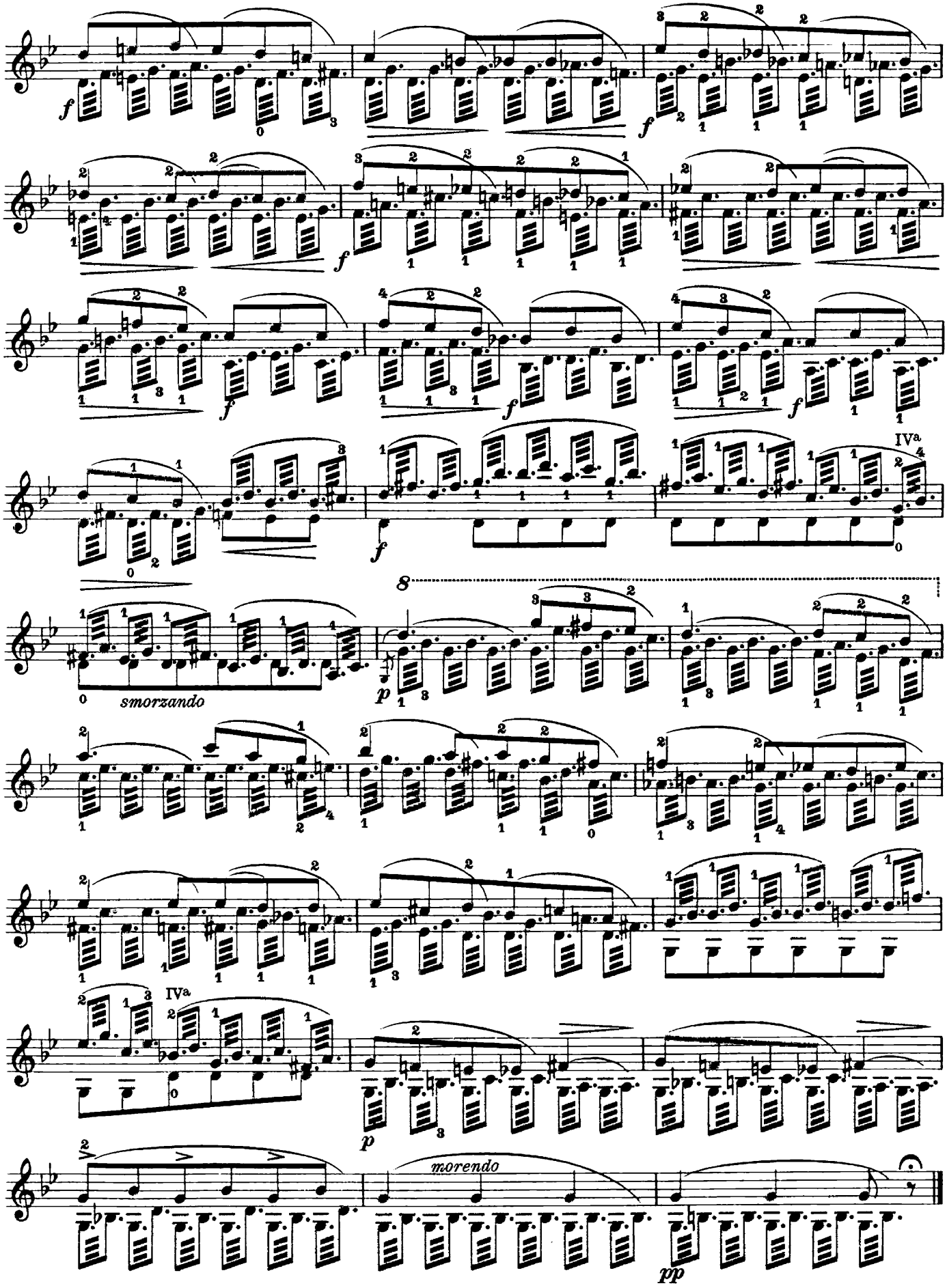
f
f
f
f
f
f
f
IVa
8
smorzando
p
IVa
p
morendo
pp

VII.

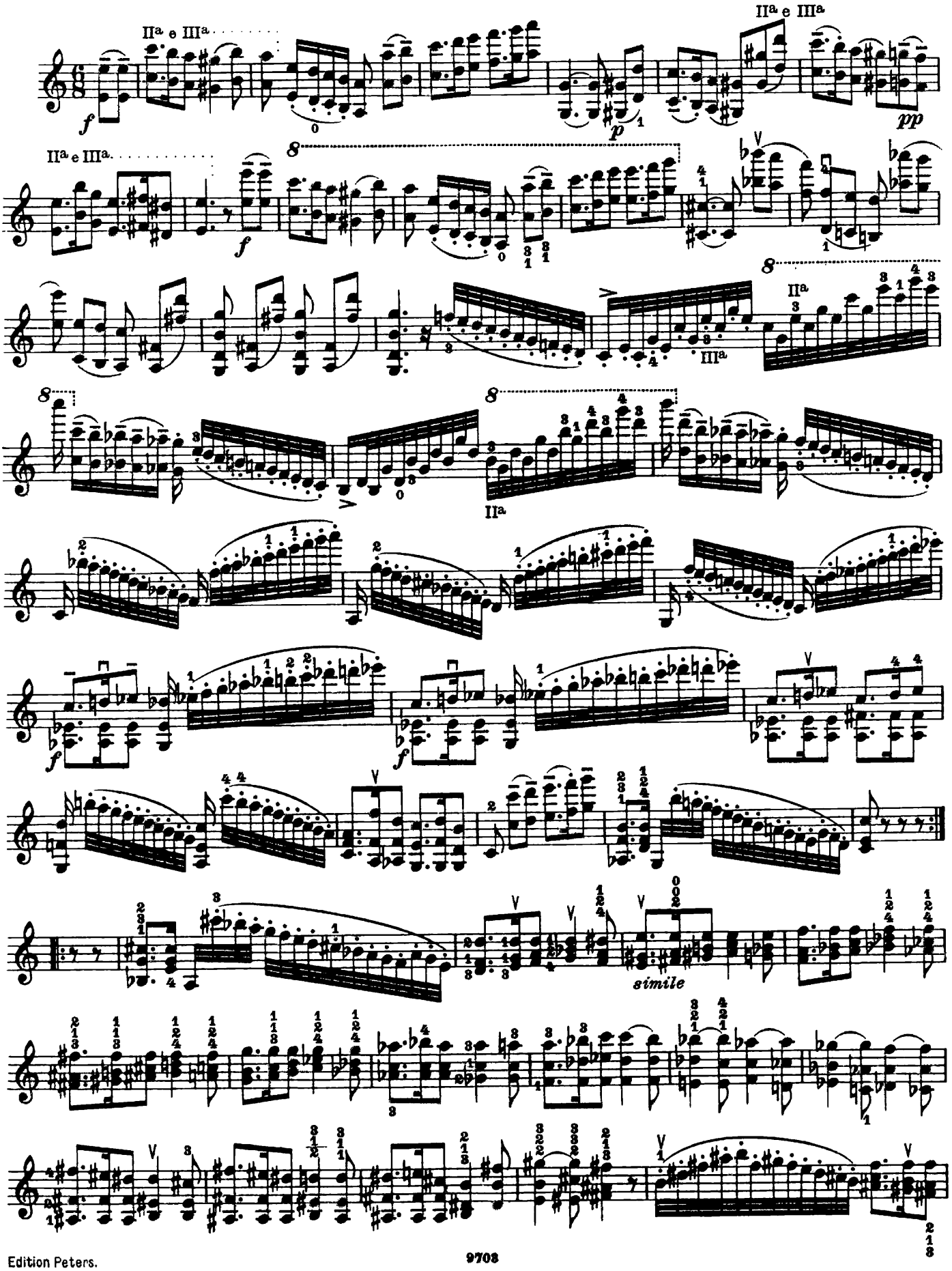

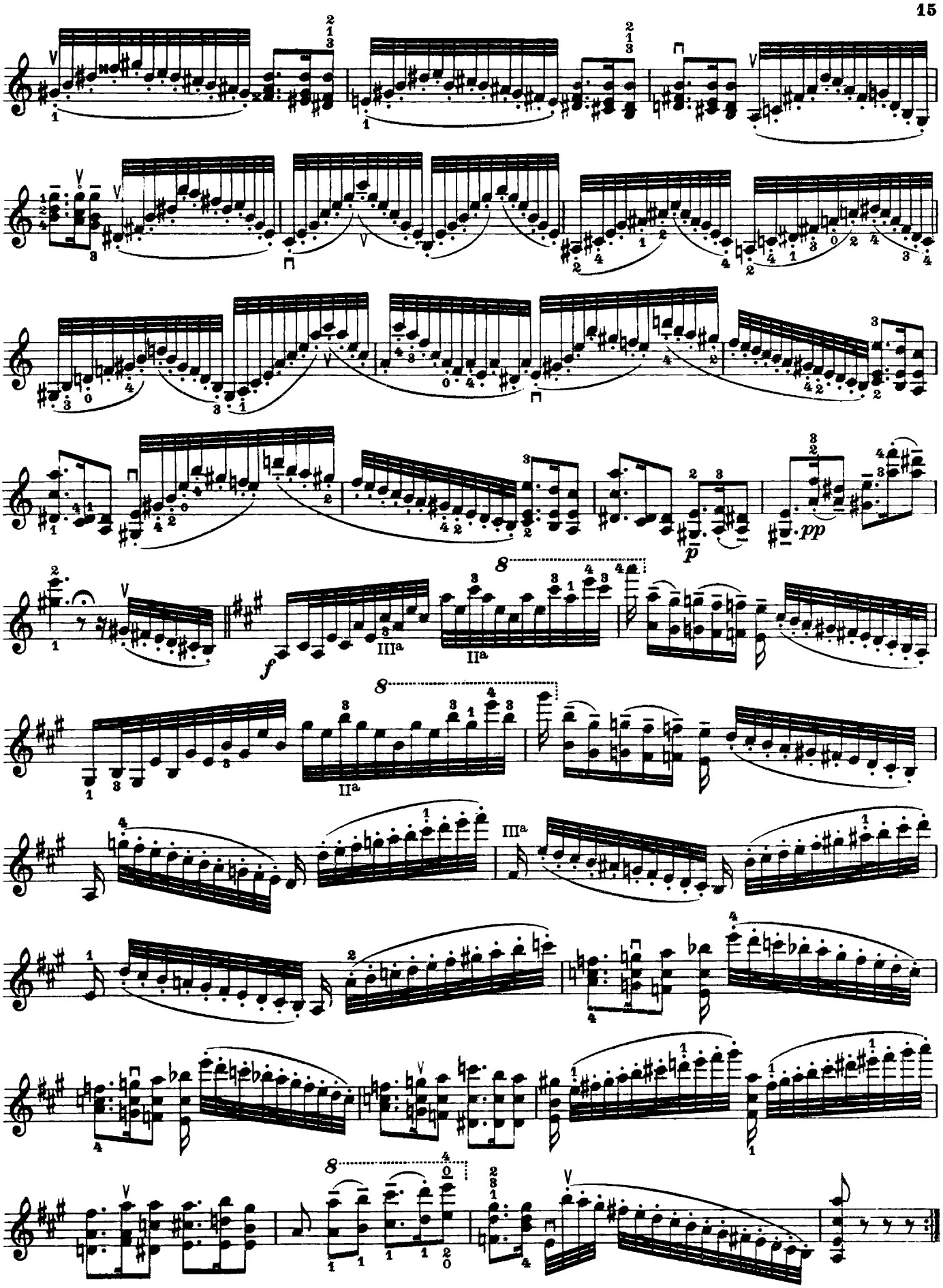
pp
p
f
IIIa
IIa
IIa
IIIa

VIII.

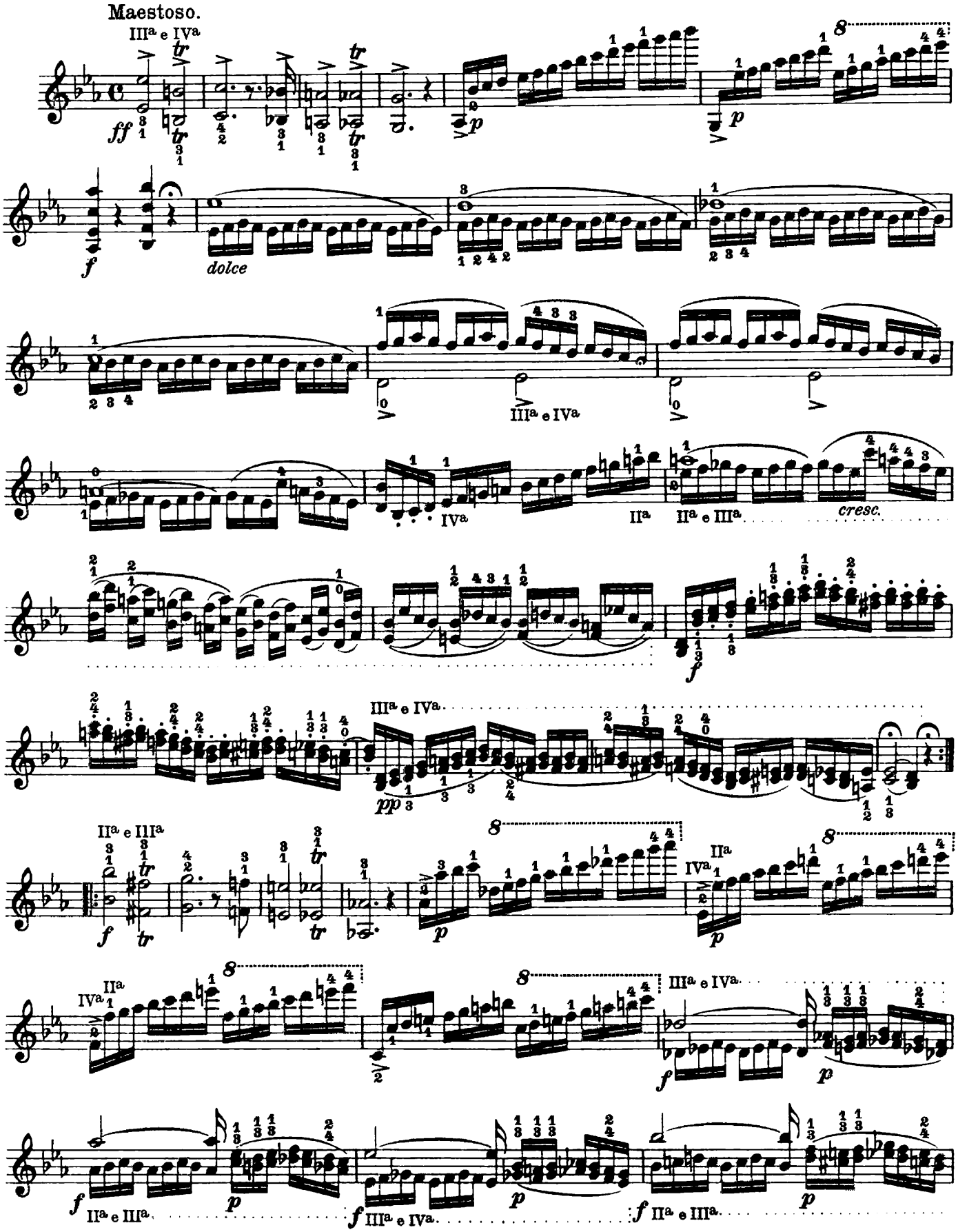
Maestoso.
IIIa e IVa
ff
p
f
dolce
IIIa e IVa
IVa
IIa
IIa e IIIa
cresc.
IIa e IIIa
IIa
IVa
IIa
IVa
IIIa e IVa
pp
IIa e IIIa
IIIa e IVa
IIa e IIIa

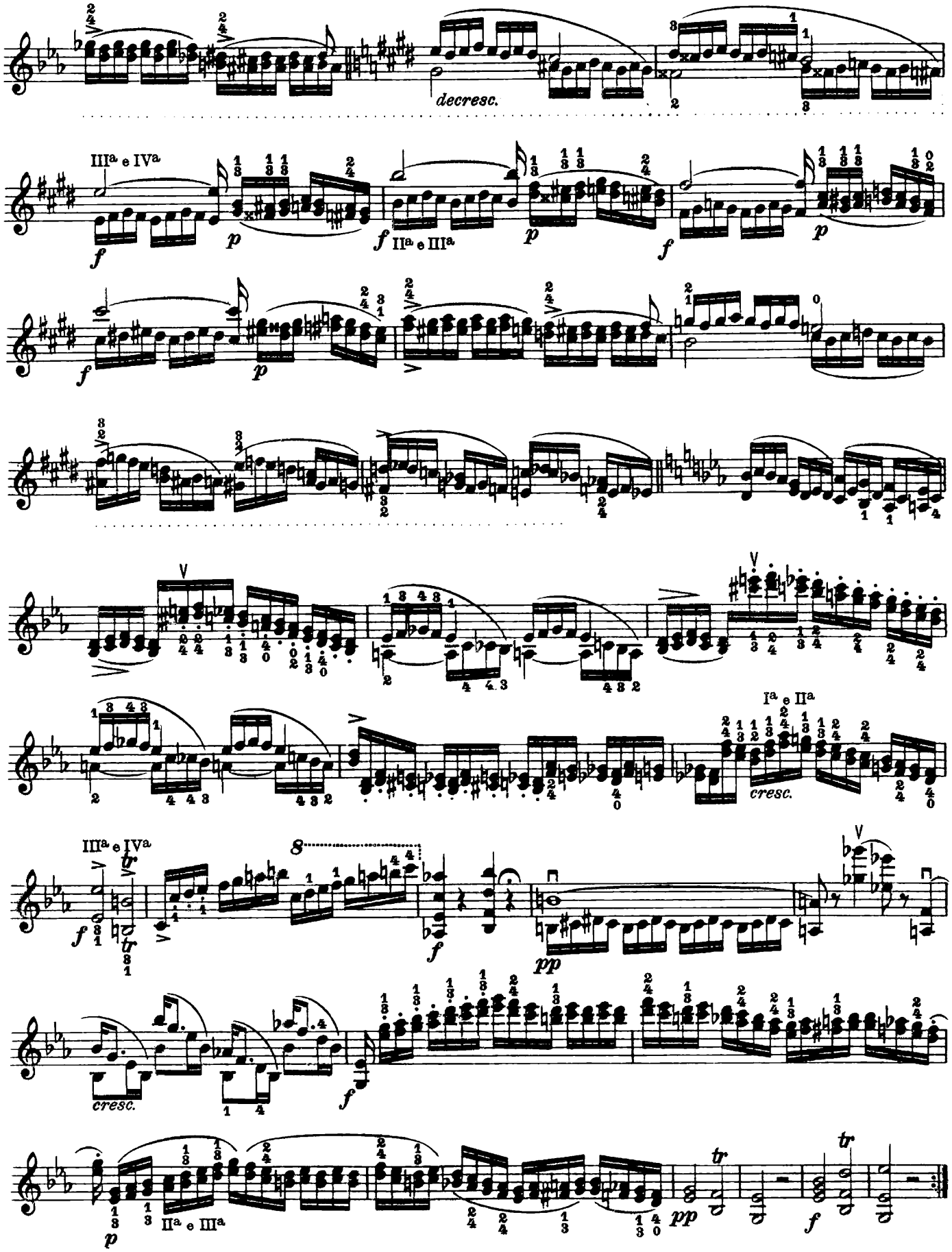
decresc.
IIIa e IVa
IIa e IIIa
Ia e IIa
cresc.
IIIa e IVa
cresc.
IIa e IIIa

IX.

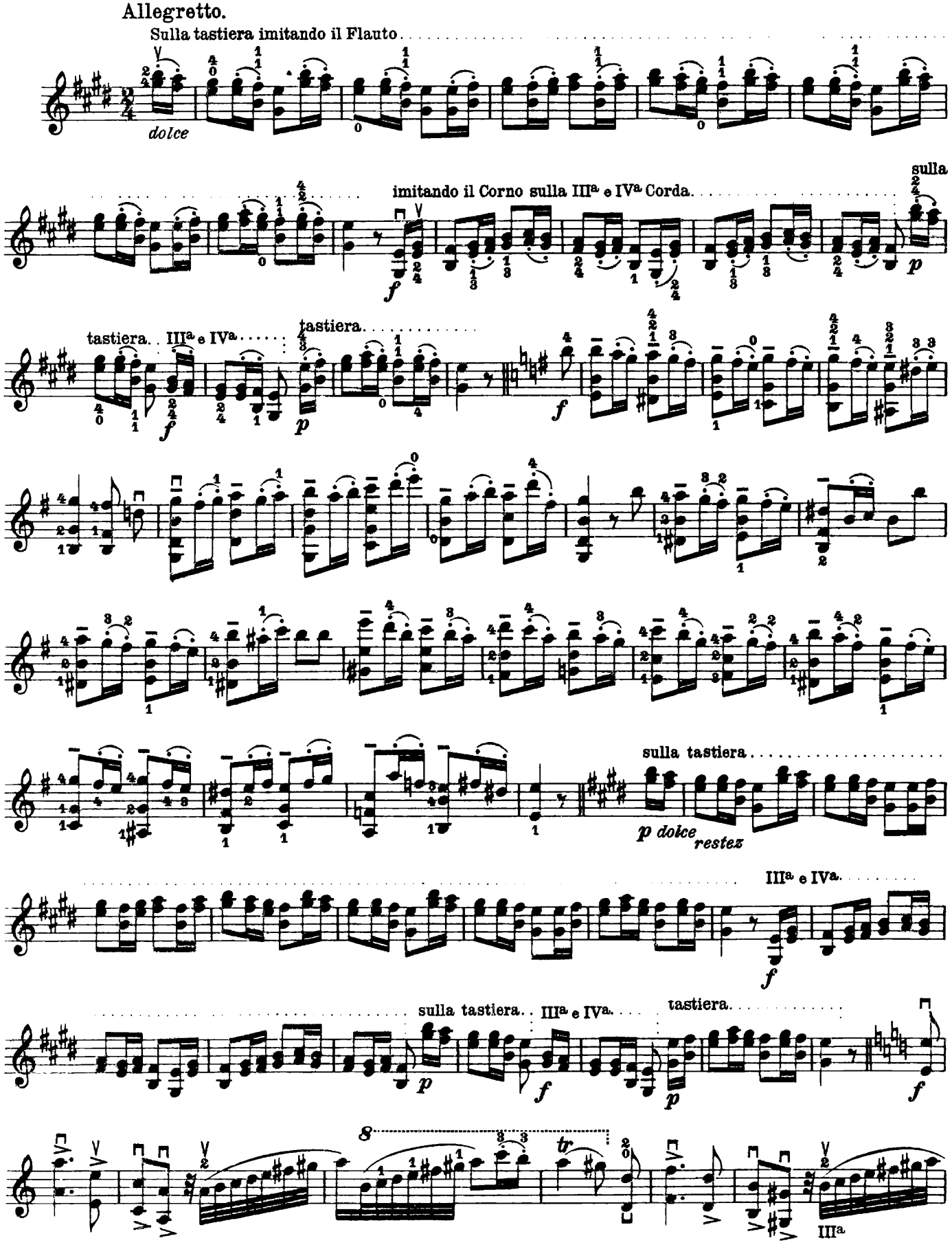
Allegretto.
Sulla tastiera imitando il Flauto
dolce
imitando il Corno sulla IIIa e IVa Corda.
sulla
tastiera.
IIIa e IVa
tastiera.
sulla tastiera
p dolce
restez
IIIa e IVa.
sulla tastiera.
IIIa e IVa.
tastiera.
IIIa

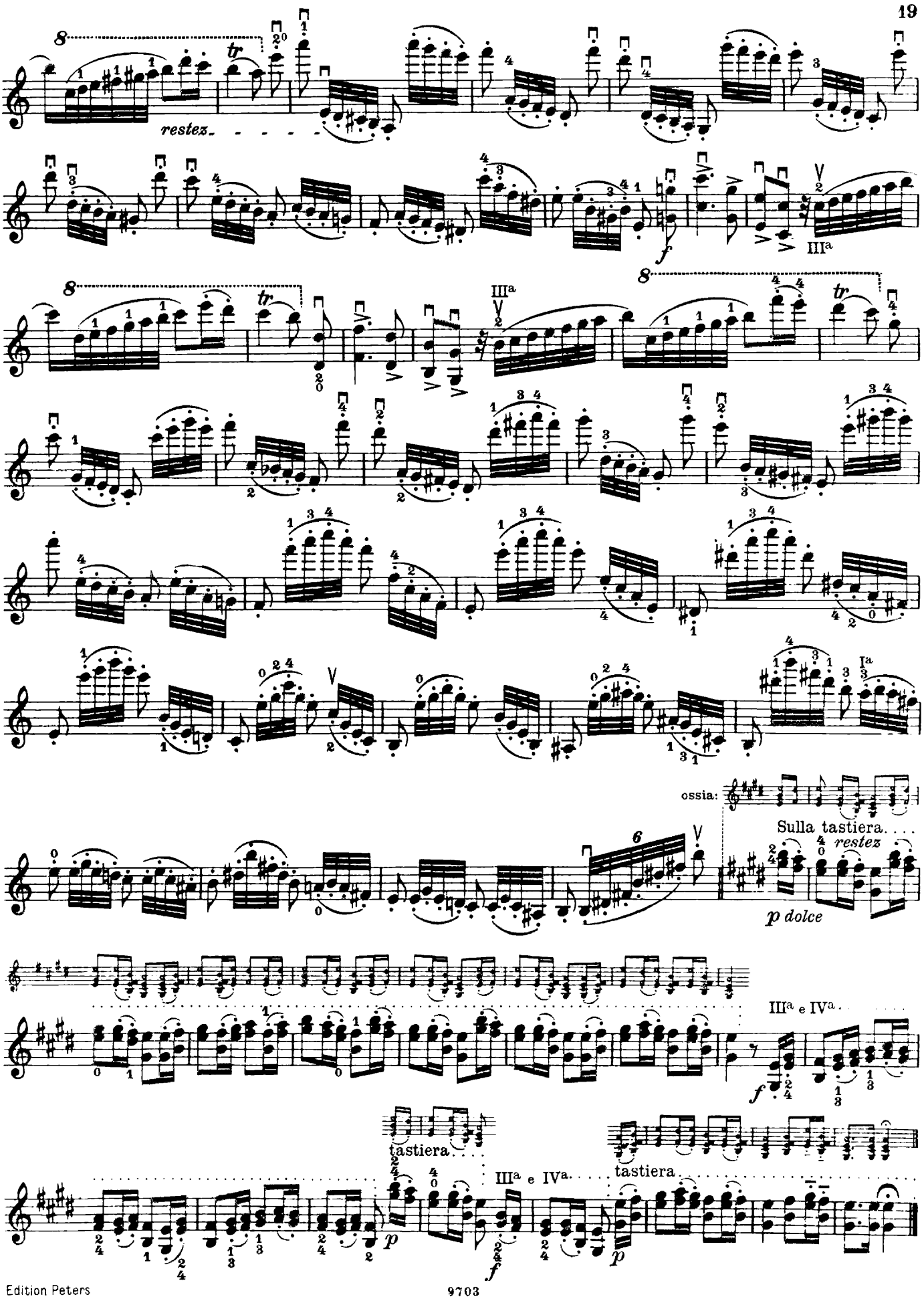
restez
tr
f
IIIa
p
ossia:
Sulla tastiera....
restez
p dolce
IIIa e IVa.
tastiera
IIIa e IVa.
tastiera

X.

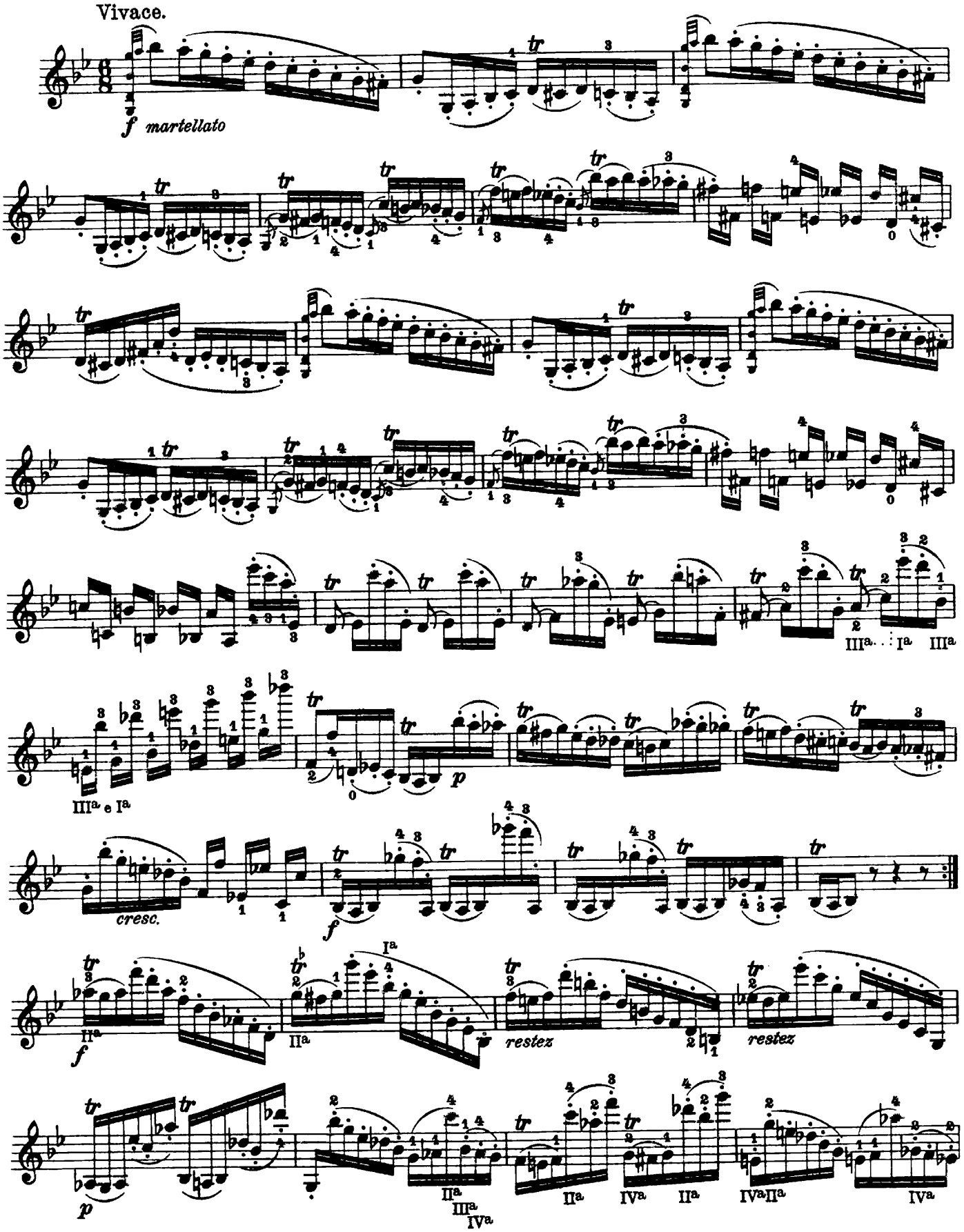
Vivace.
f martellato
tr
III^a . . I^a III^a
III^a e I^a
p
cresc.
f
II^a
restez
IV^a

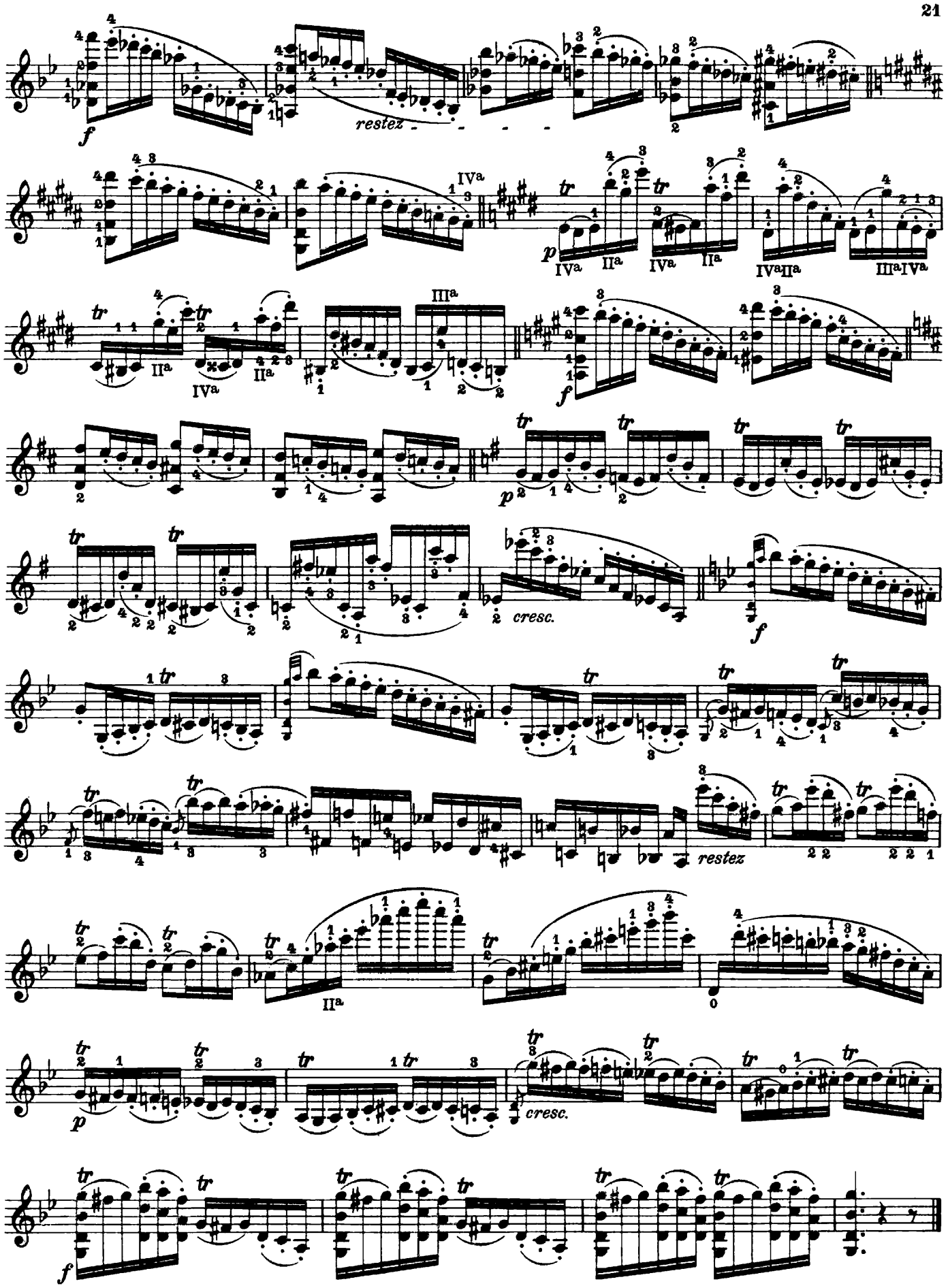
f
restez
p
f
p
cresc.
f
restez
p
cresc.
f

XI.

Andante.

Presto.

restez

restez

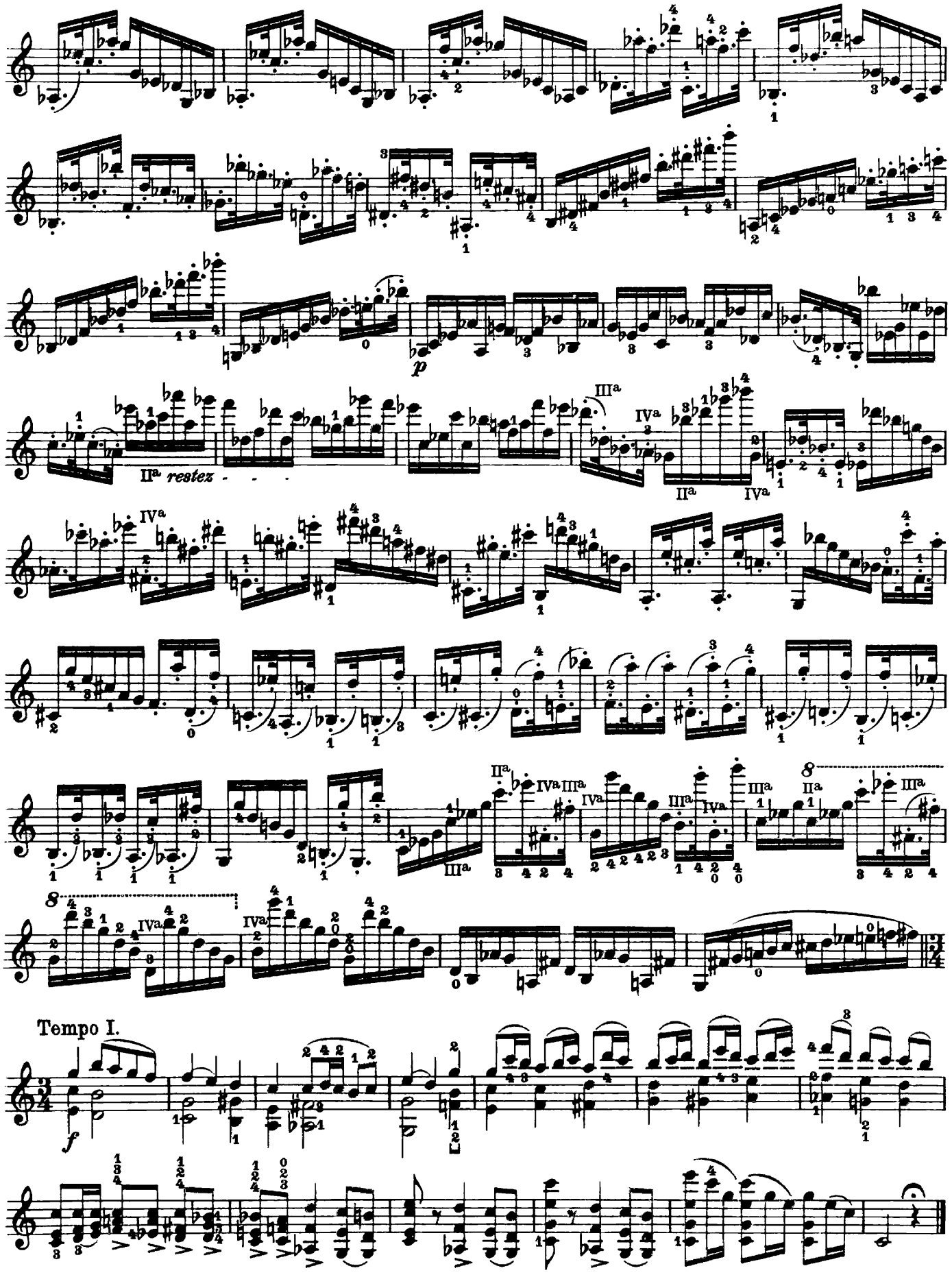
p
IIa restez - - -
IIIa
IVa
IIa
IVa
IIa
IVa IIIa
IVa
IIIa
IVa
IIIa
IIa
IIIa
IIIa
IVa
IVa
IVa
Tempo I.
f

XII.

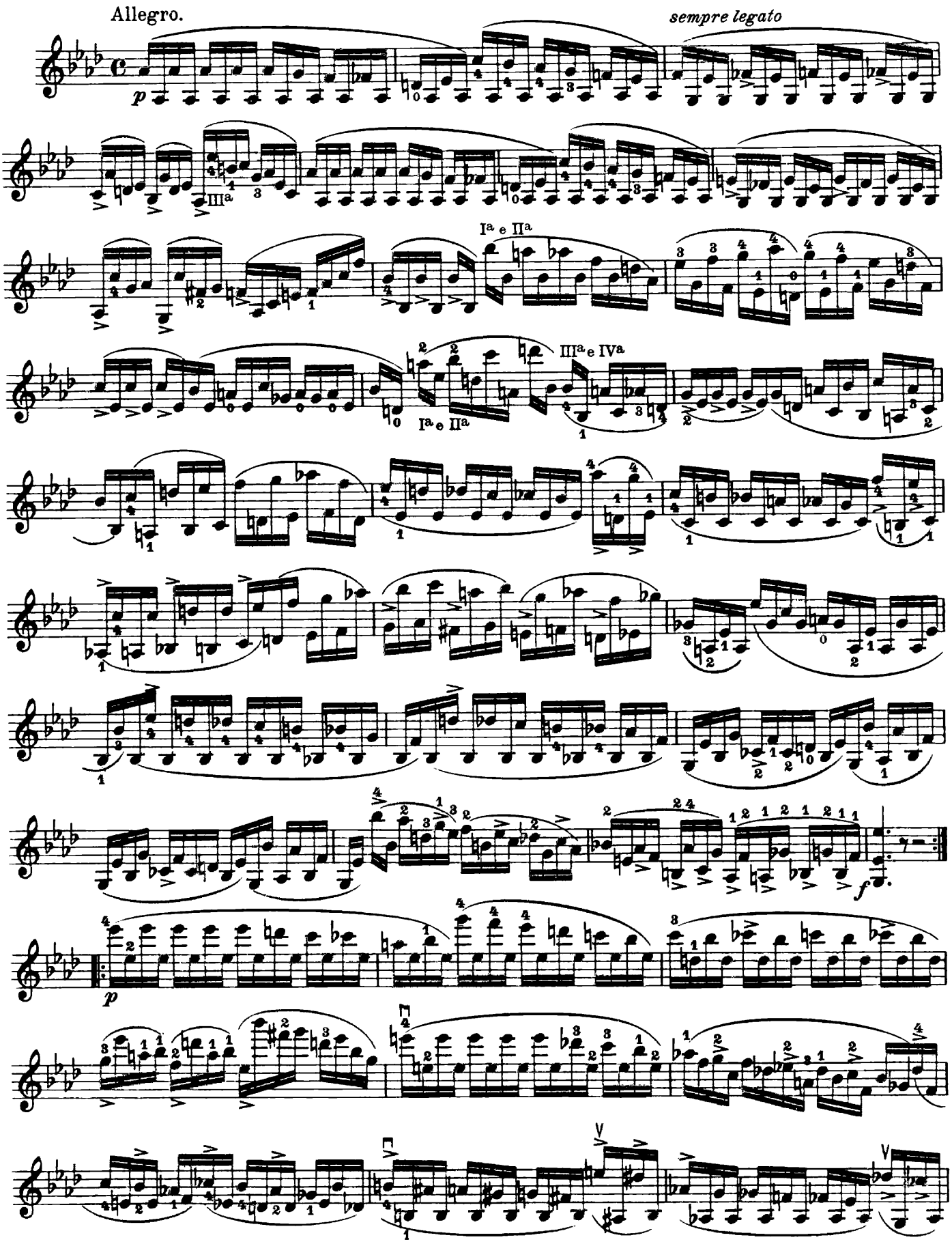

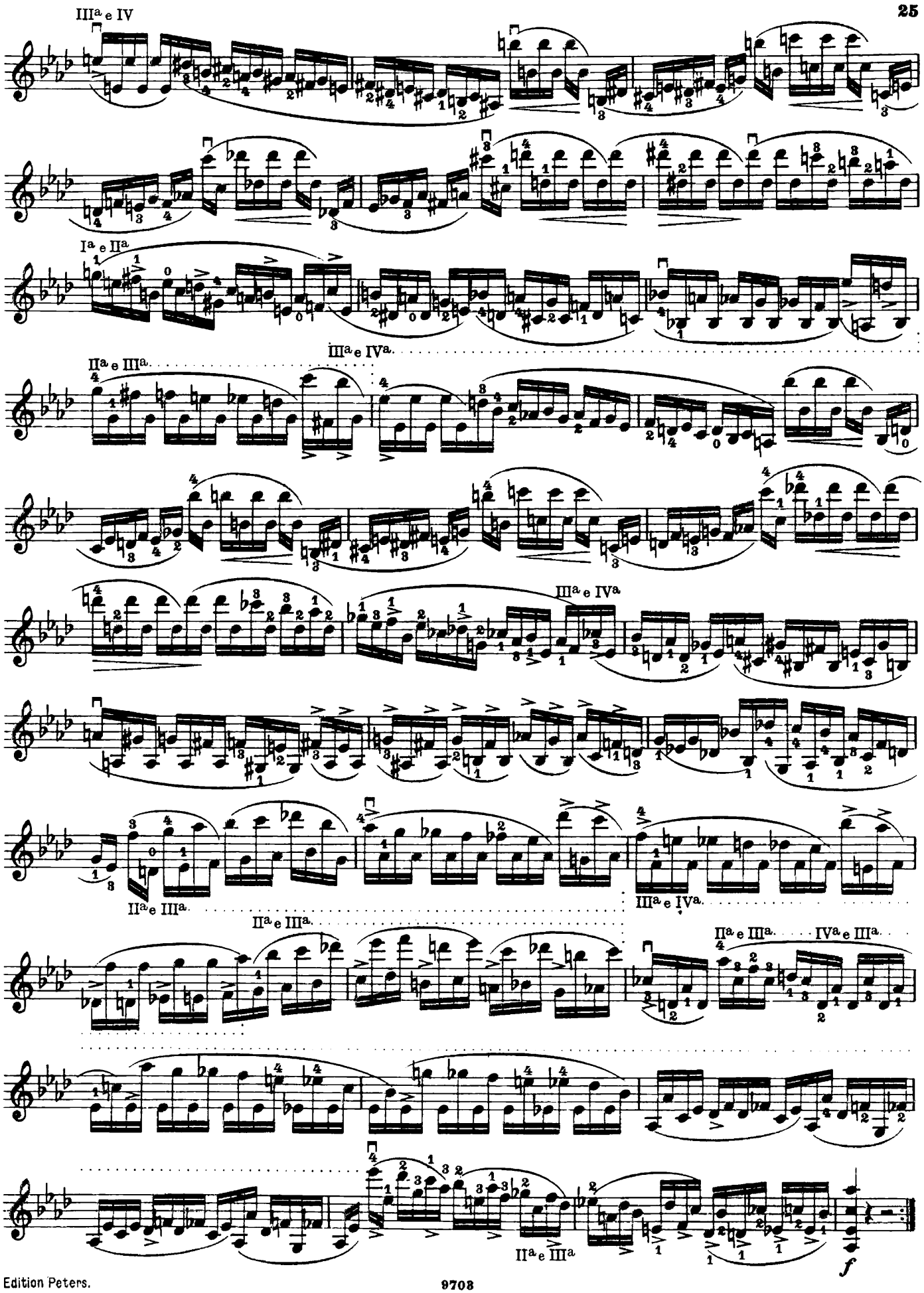
IIIa e IV
Ia e IIa
IIa e IIIa.
IIIa e IVa.
IIIa e IVa
IIa e IIIa.
IIIa e IVa.
IIa e IIIa.
IIa e IIIa.
IVa e IIIa.
IIa e IIIa
f

XIII.

Allegro.

dolce

f

p

f

Fine.

f

III^a e IV^a

III^a e IV^a

dolce

f

II^a e III^a

I^a e II^a

III^a e I^a

III^a

D. C. senza replica.

XIV.

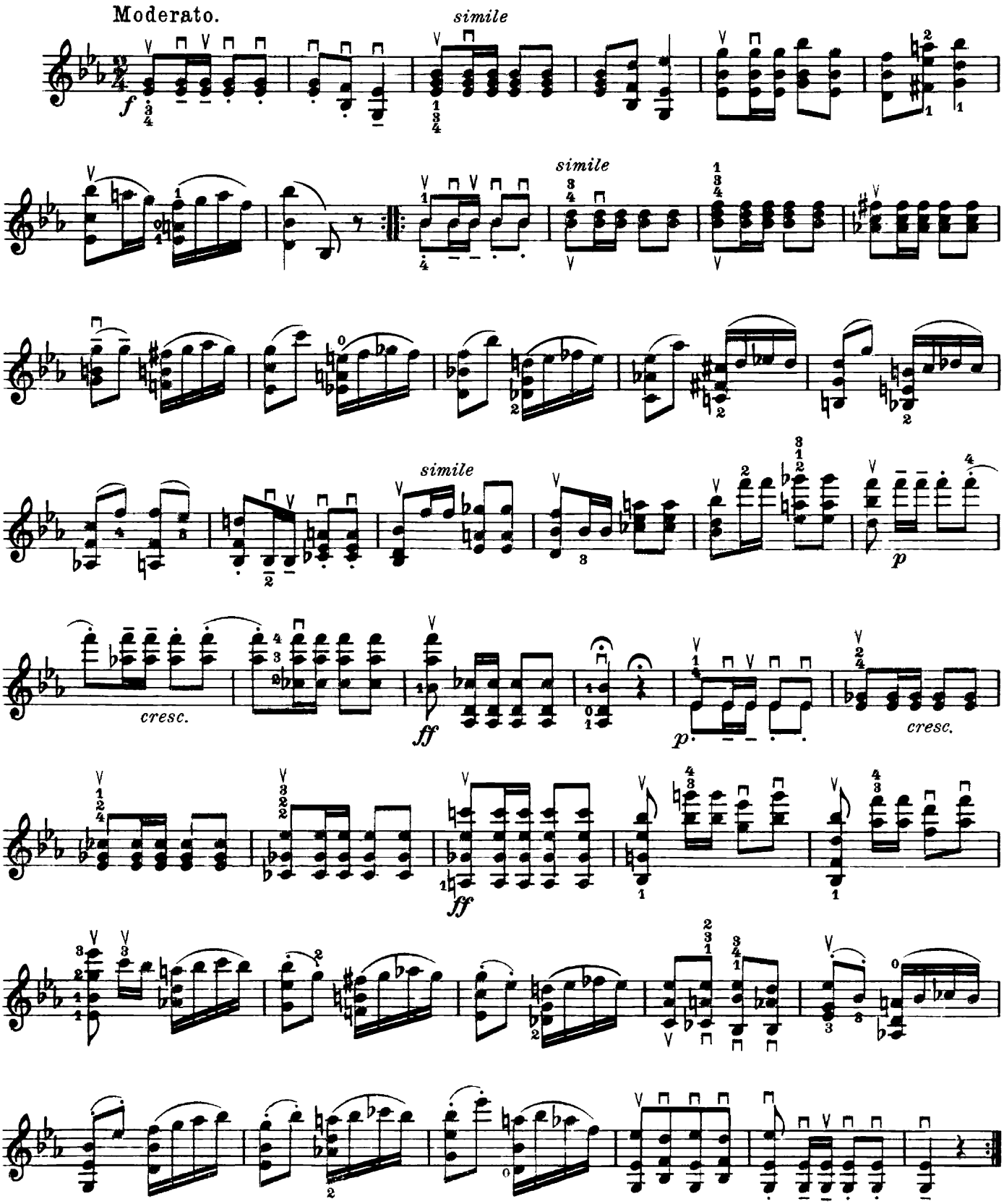

XV.

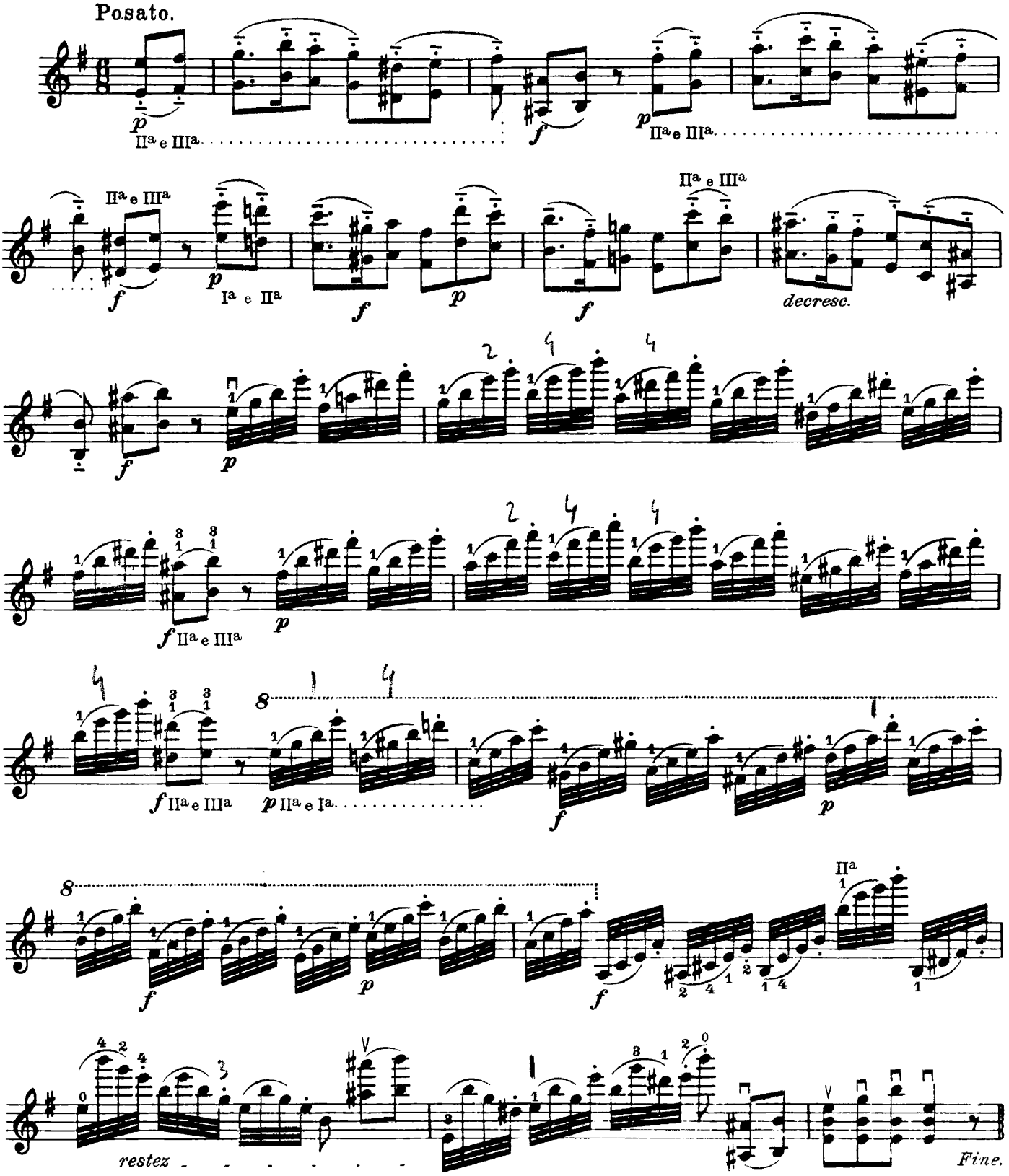
Posato.
p
IIa e IIIa
f
p
IIa e IIIa
IIa e IIIa
f
p
Ia e IIa
f
p
f
IIa e IIIa
decresc.
f
p
f IIa e IIIa
p
f IIa e IIIa
p IIa e Ia
f
p
f
p
f
IIa
restez
Fine.

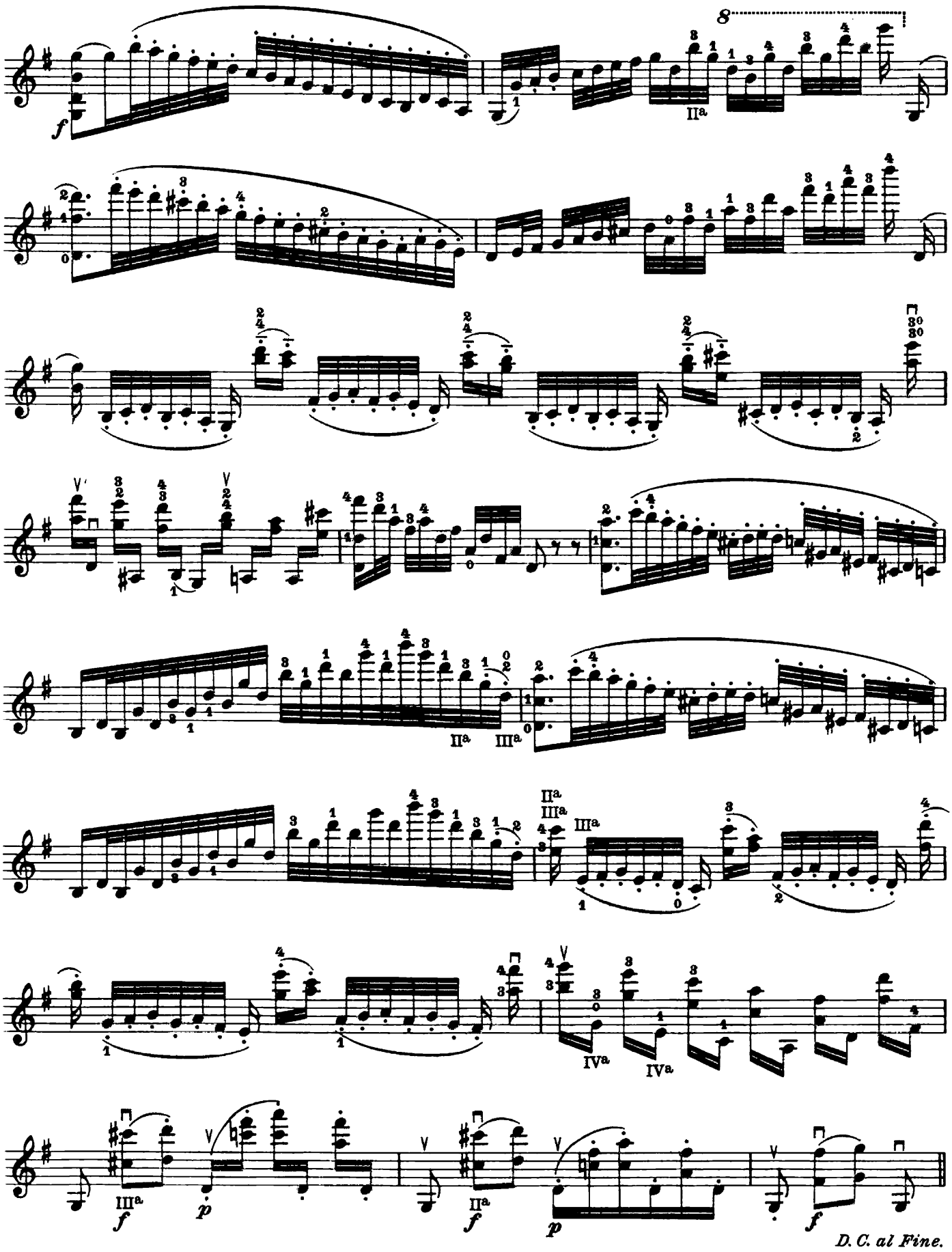
8
f
IIa
IIa IIIa
IIIa
IVa
IVa
IIIa
f
p
IIa
f
p
f
D. C. al Fine.

XVI.

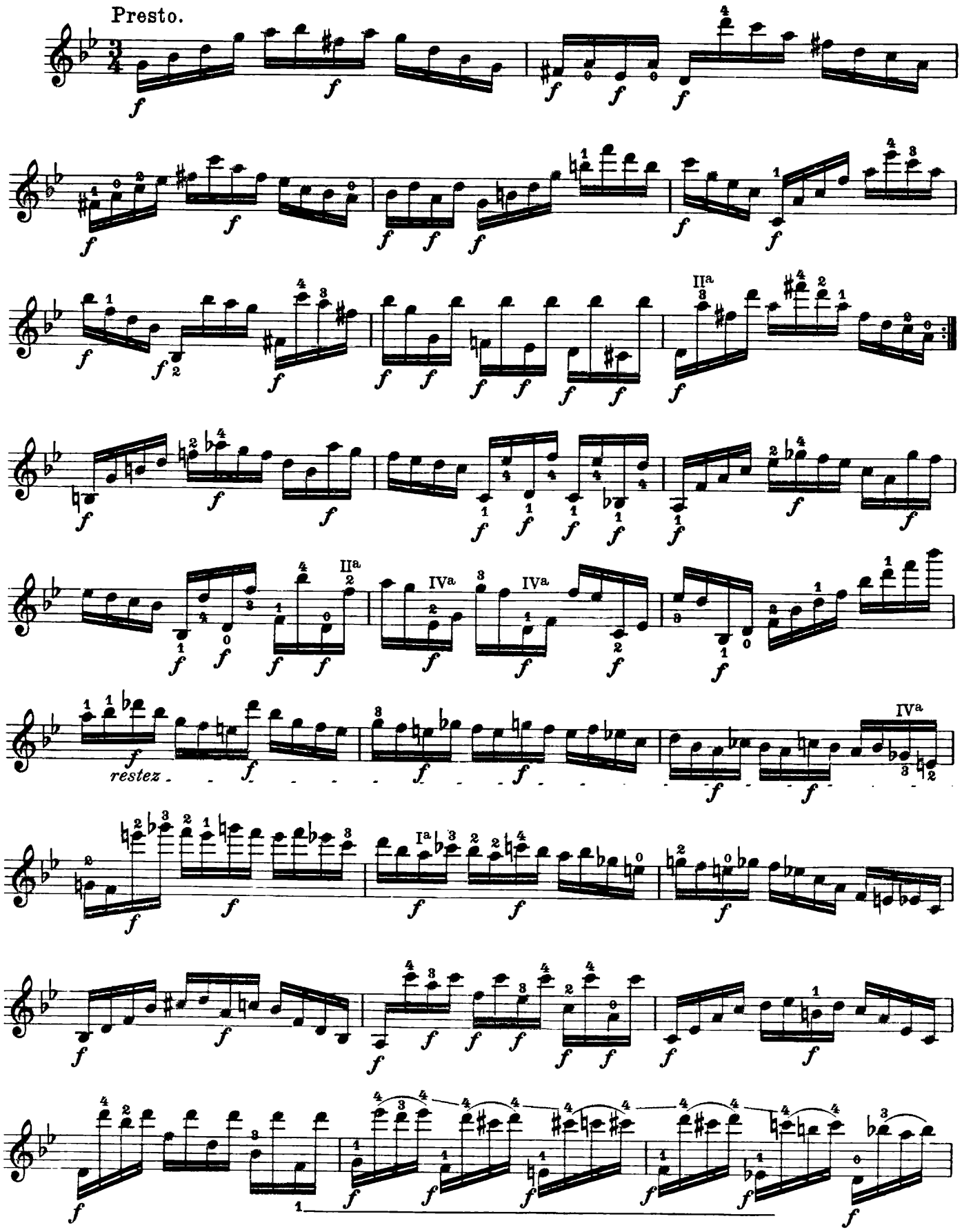

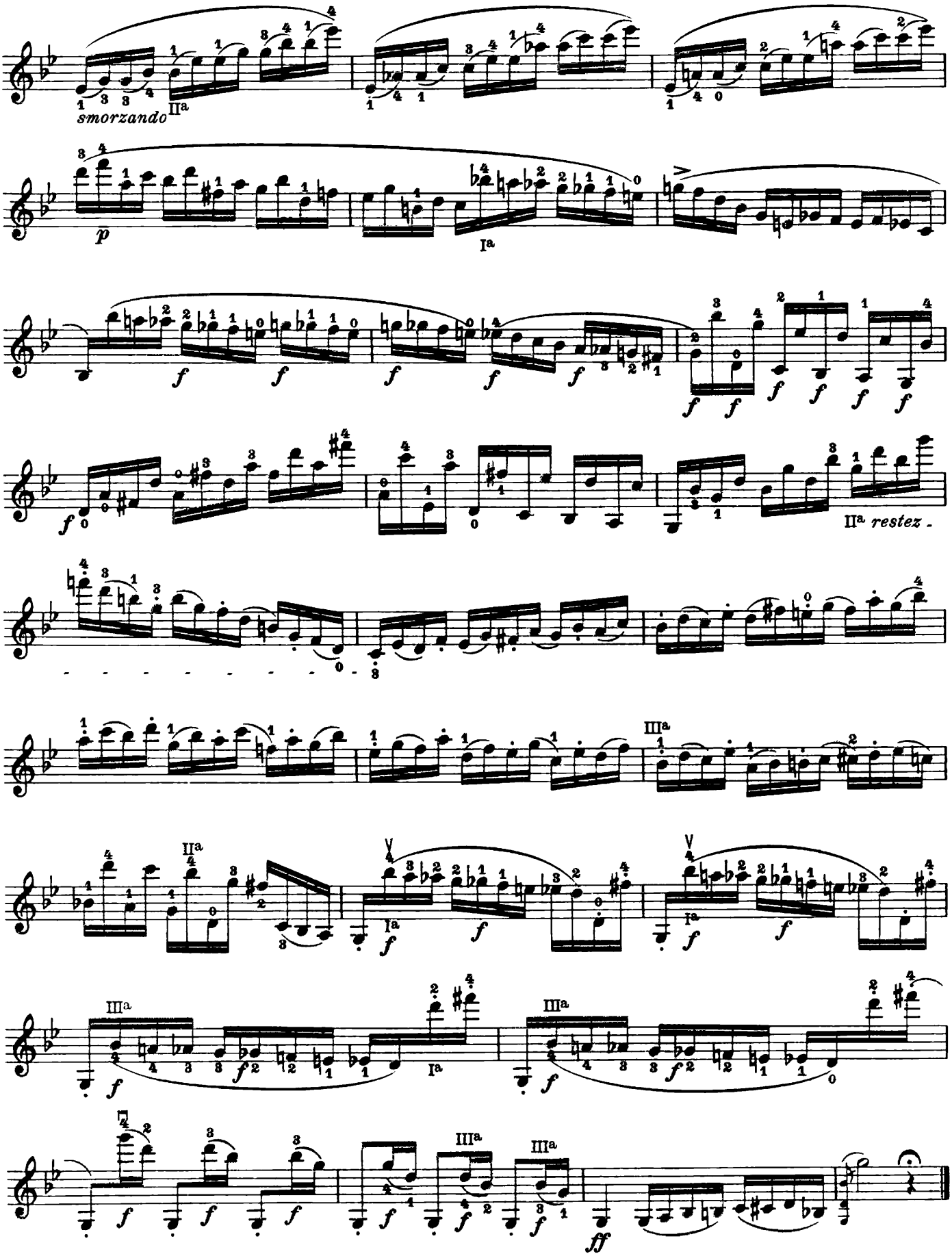
smorzando
p
f
ff
restez

XVII.

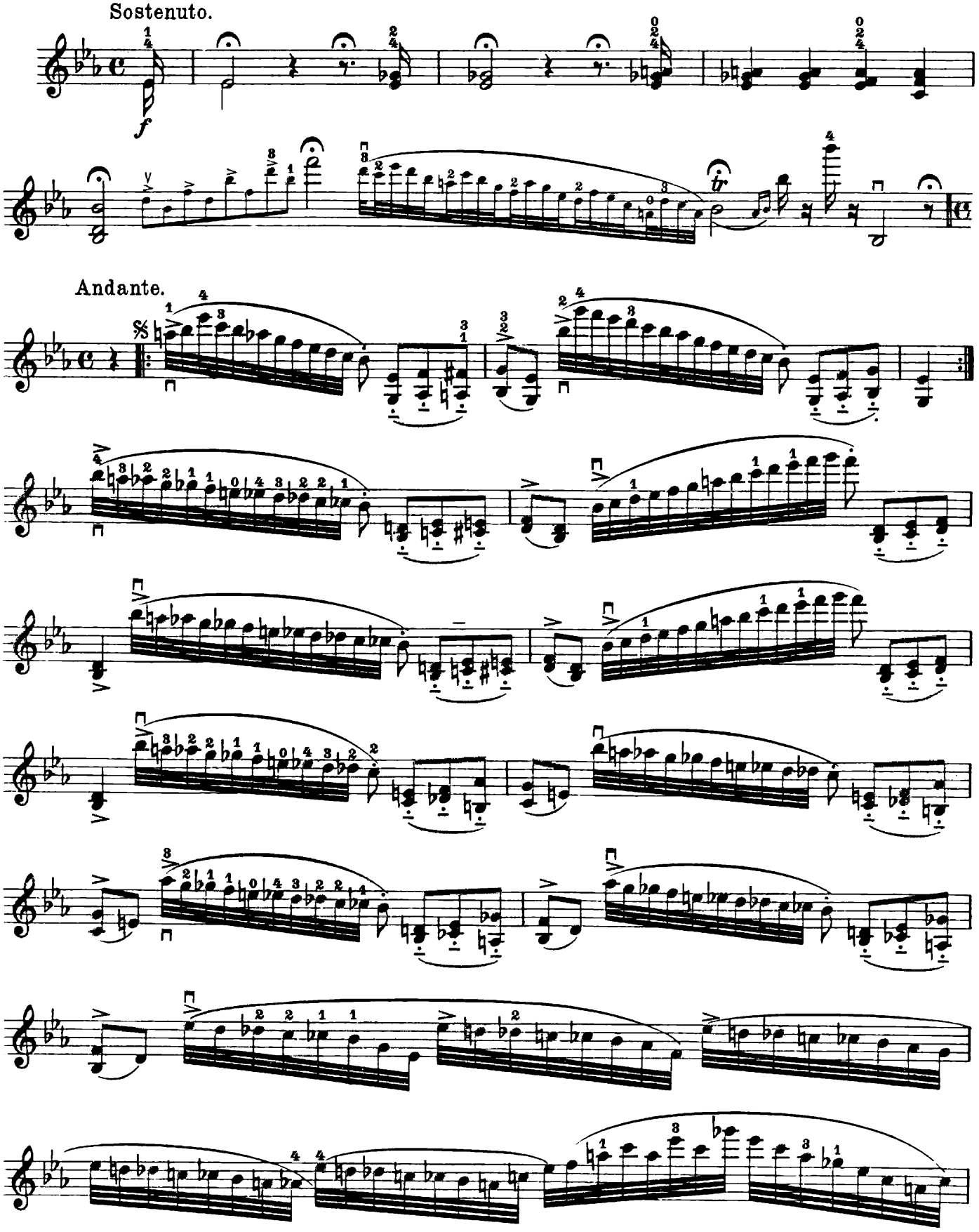

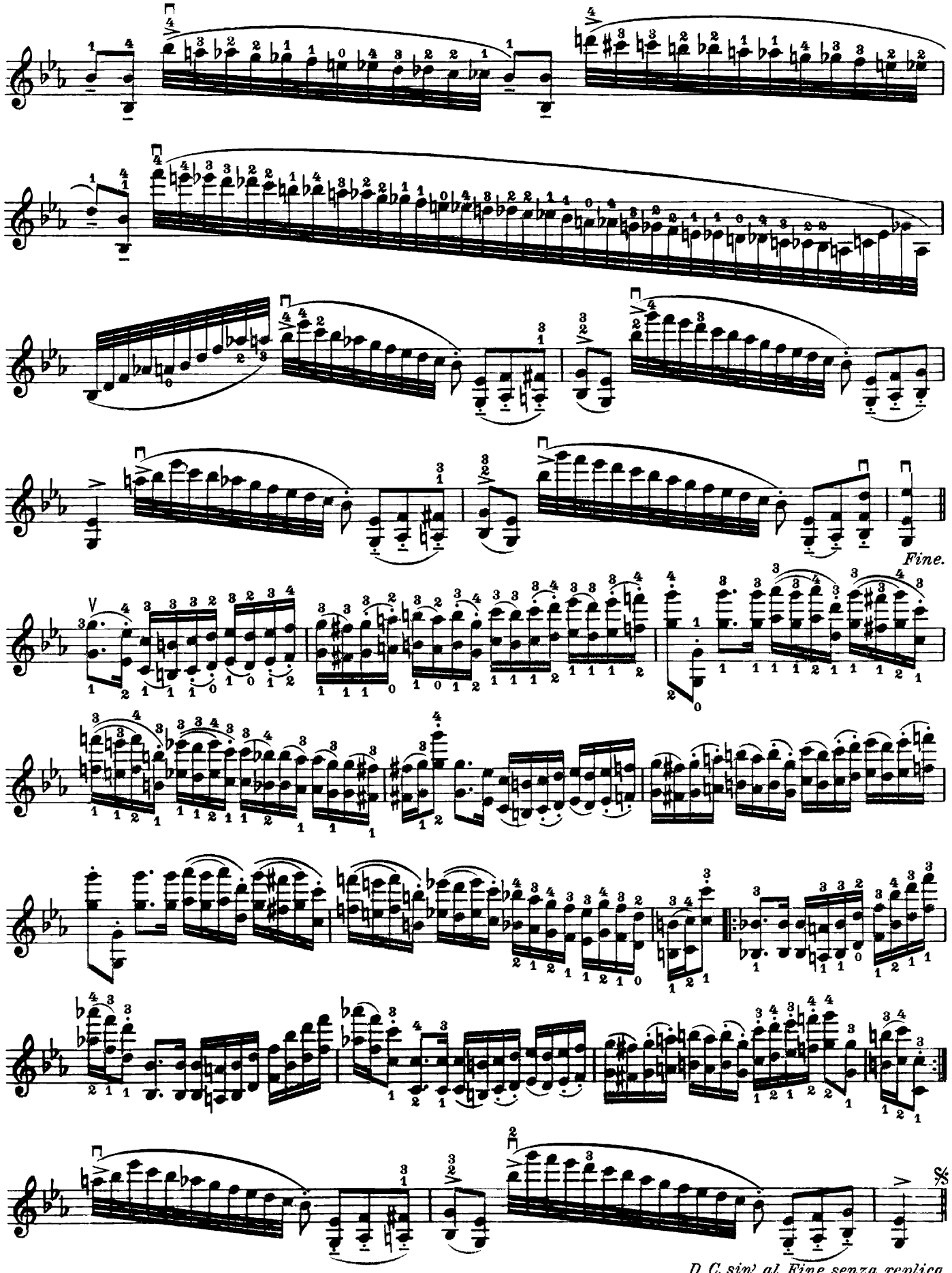
Fine.
D. C. sin' al Fine senza replica.

XVIII.

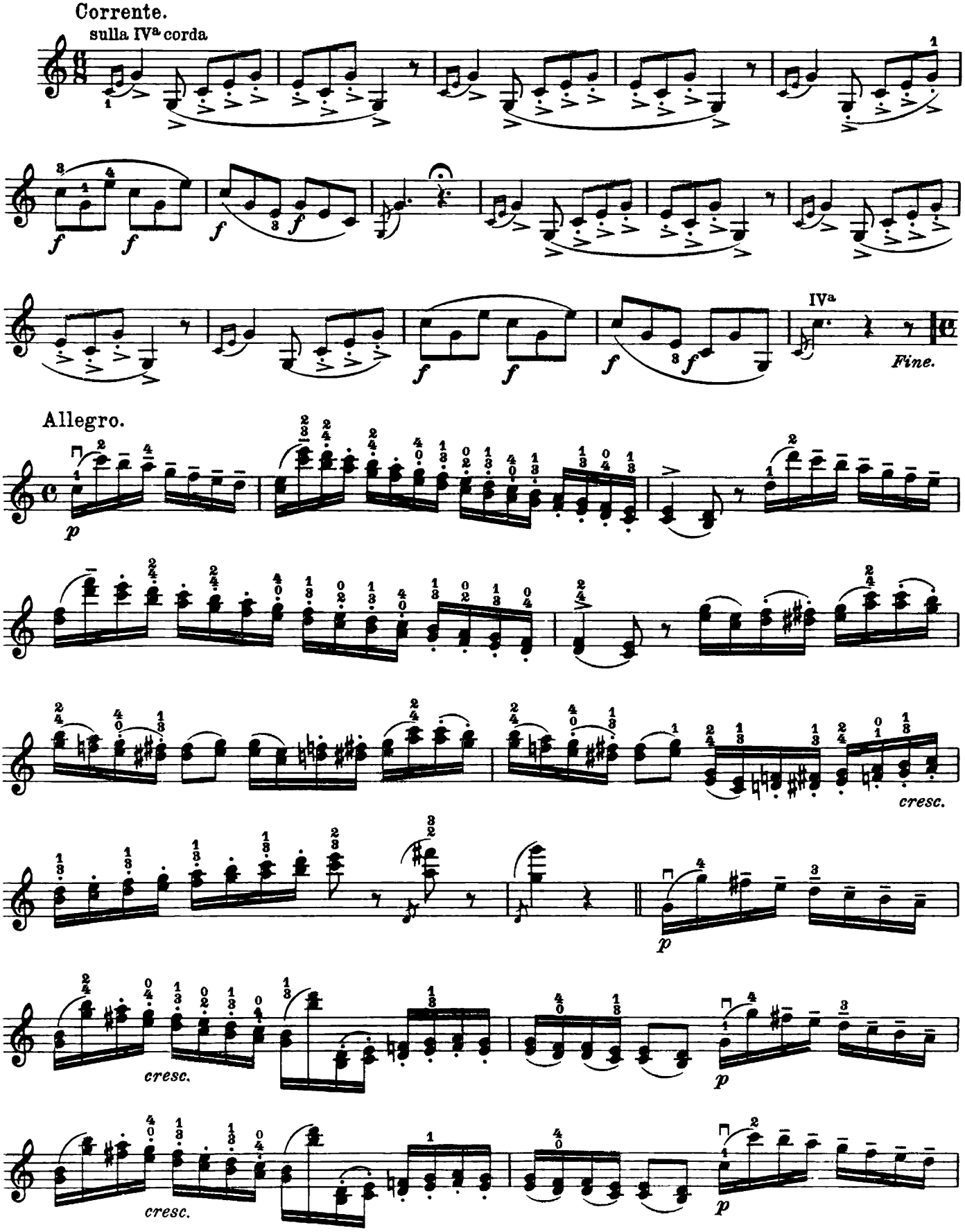
Corrente.
sulla IVa corda
IVa
Fine.
Allegro.
cresc.
cresc.
cresc.

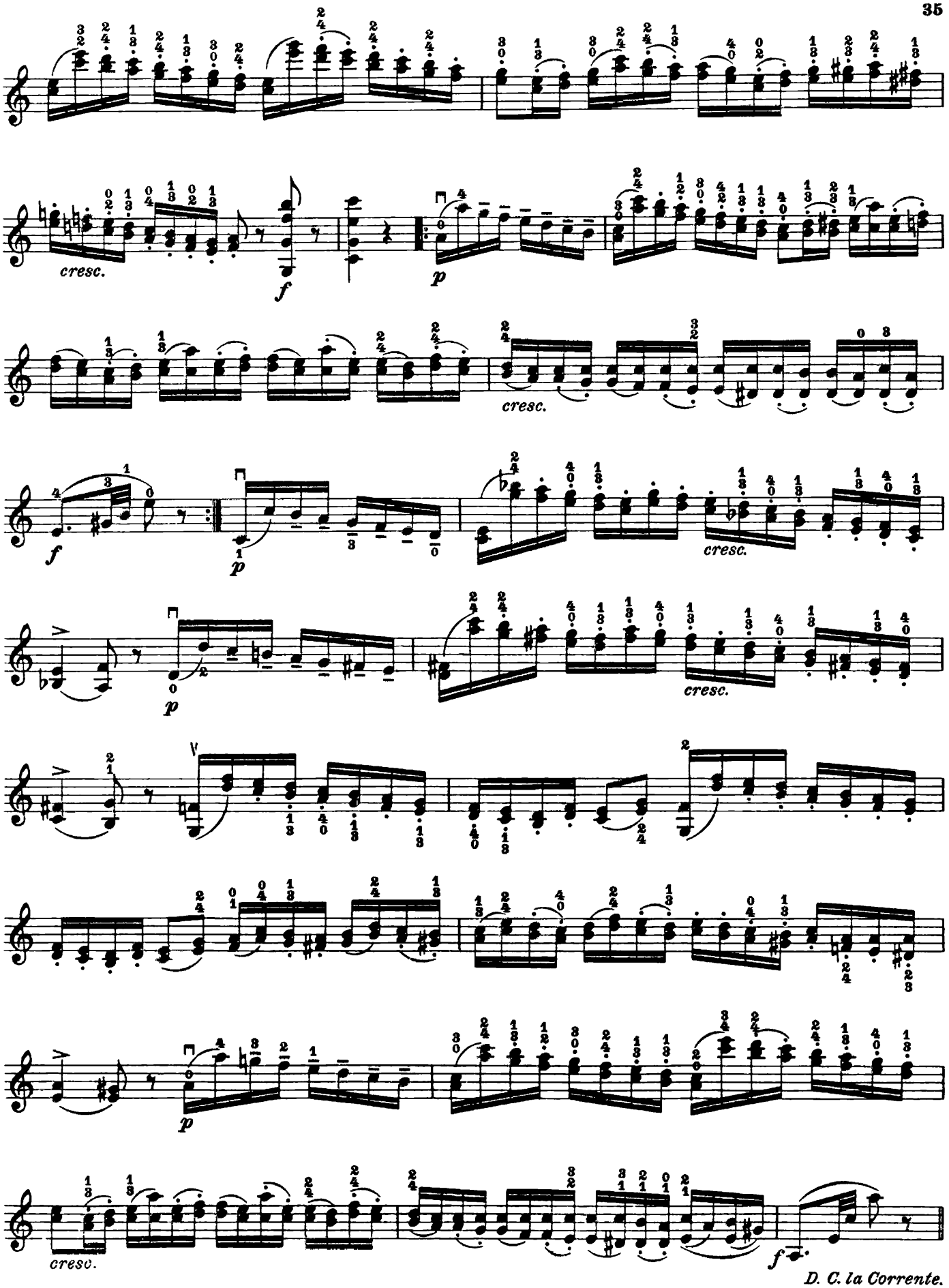

D. C. la Corrente.

XIX.

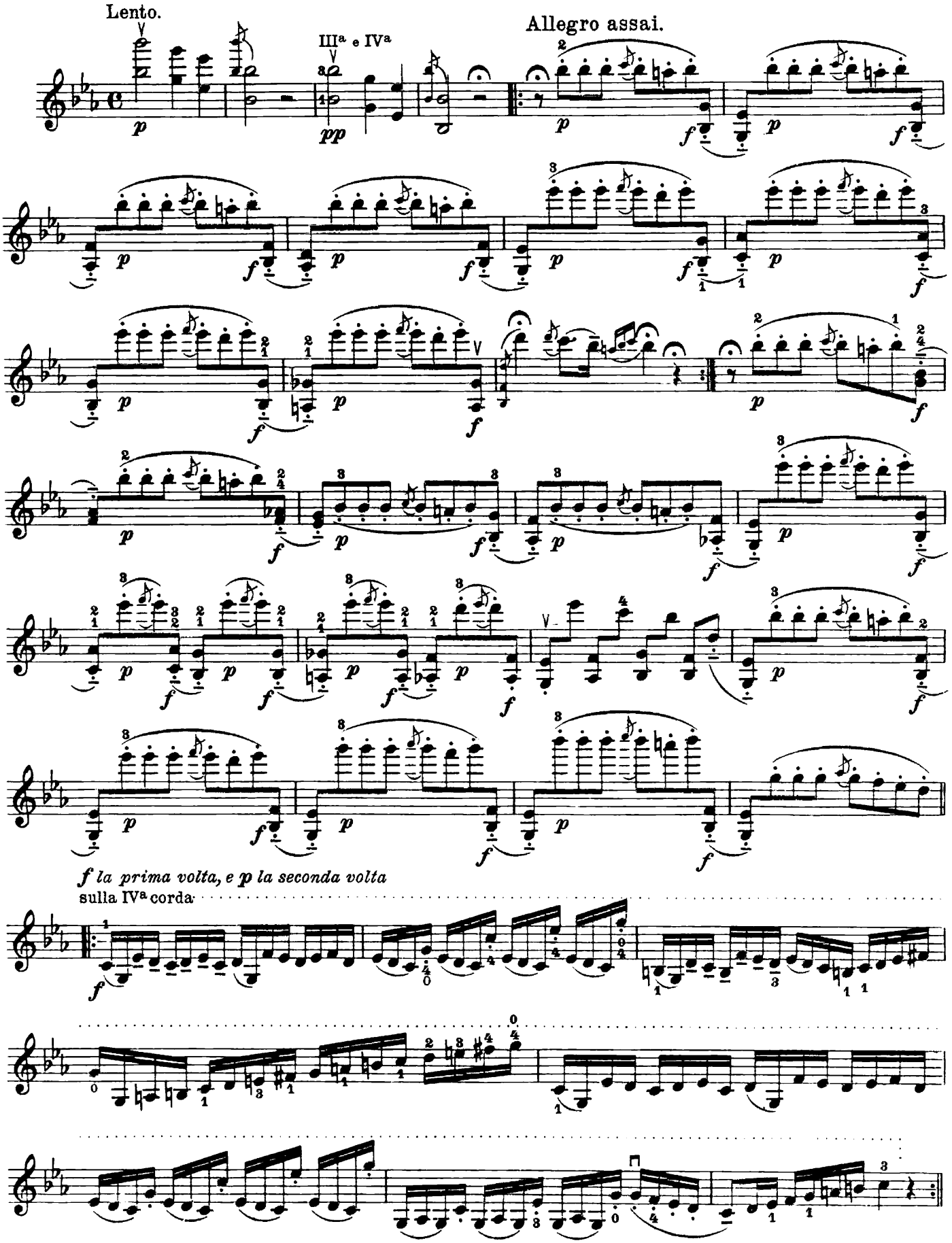
Lento.
IIIa e IVa
Allegro assai.
f la prima volta, e p la seconda volta
sulla IVa corda

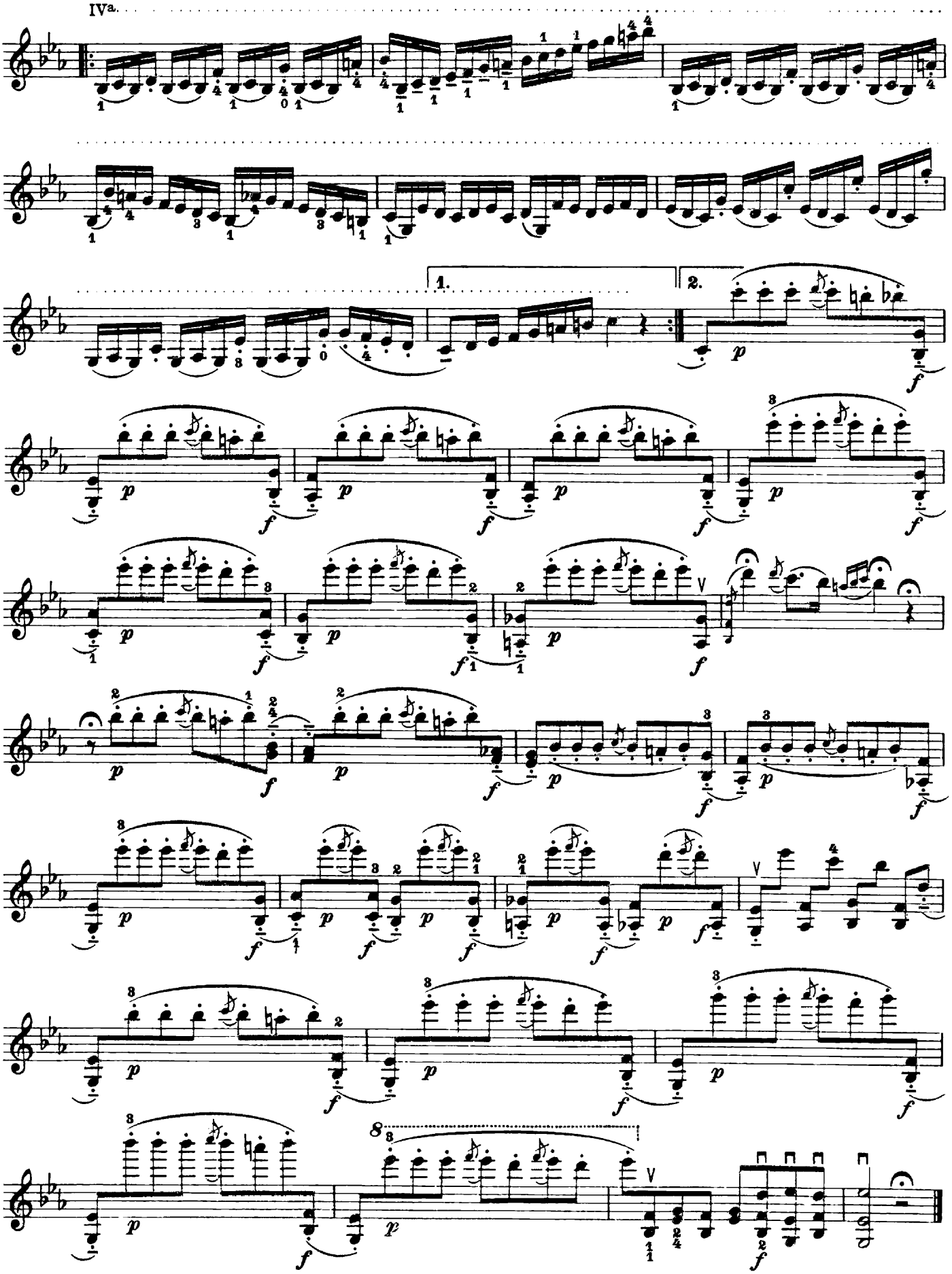
IVa.
1.
2.
p
f

XX.

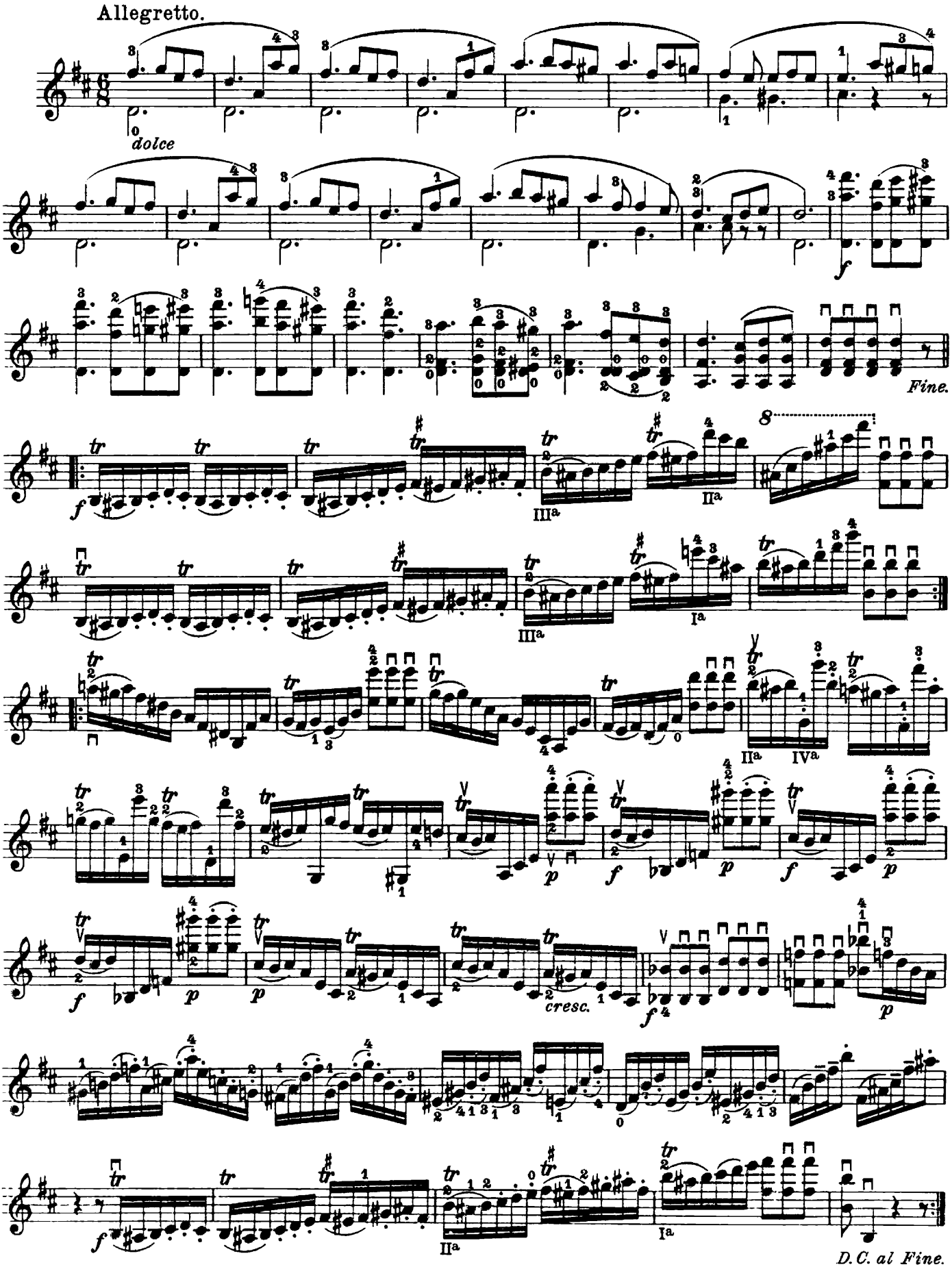
Allegretto.
dolce
f
Fine.
f
III^a
II^a
III^a
I^a
II^a
IV^a
f
p
f
p
f
p
p
cresc.
f
p
f
II^a
I^a
D.C. al Fine.

XXI.

Amoroso.

IIIa e IVa.

con espressione

IIIa e IVa.

Presto.

IVa restez

XXII.

Marcato.

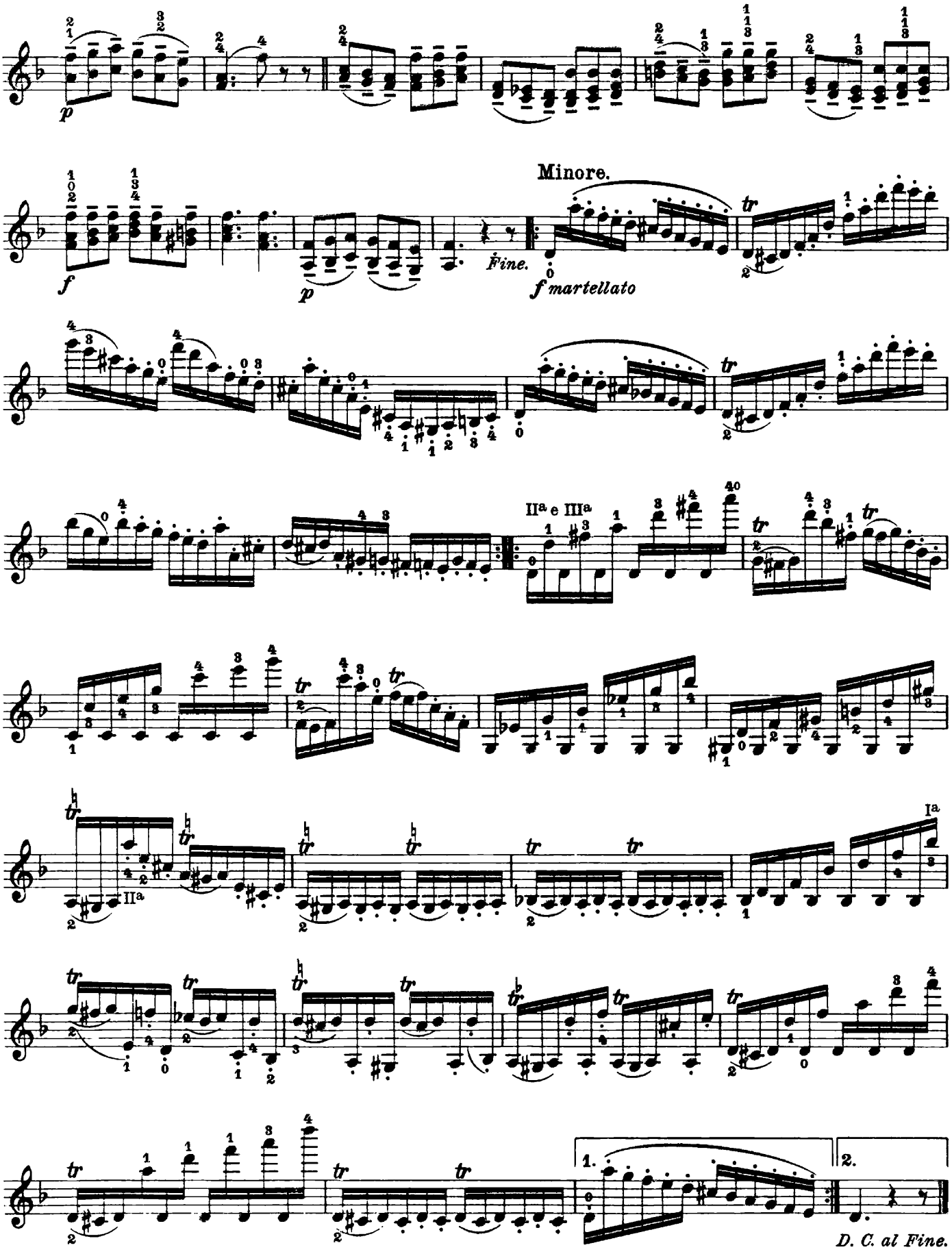
p
f
p
Fine.
Minore.
f martellato
IIa e IIIa
IIa
Ia
1.
2.
D. C. al Fine.

XXIII.

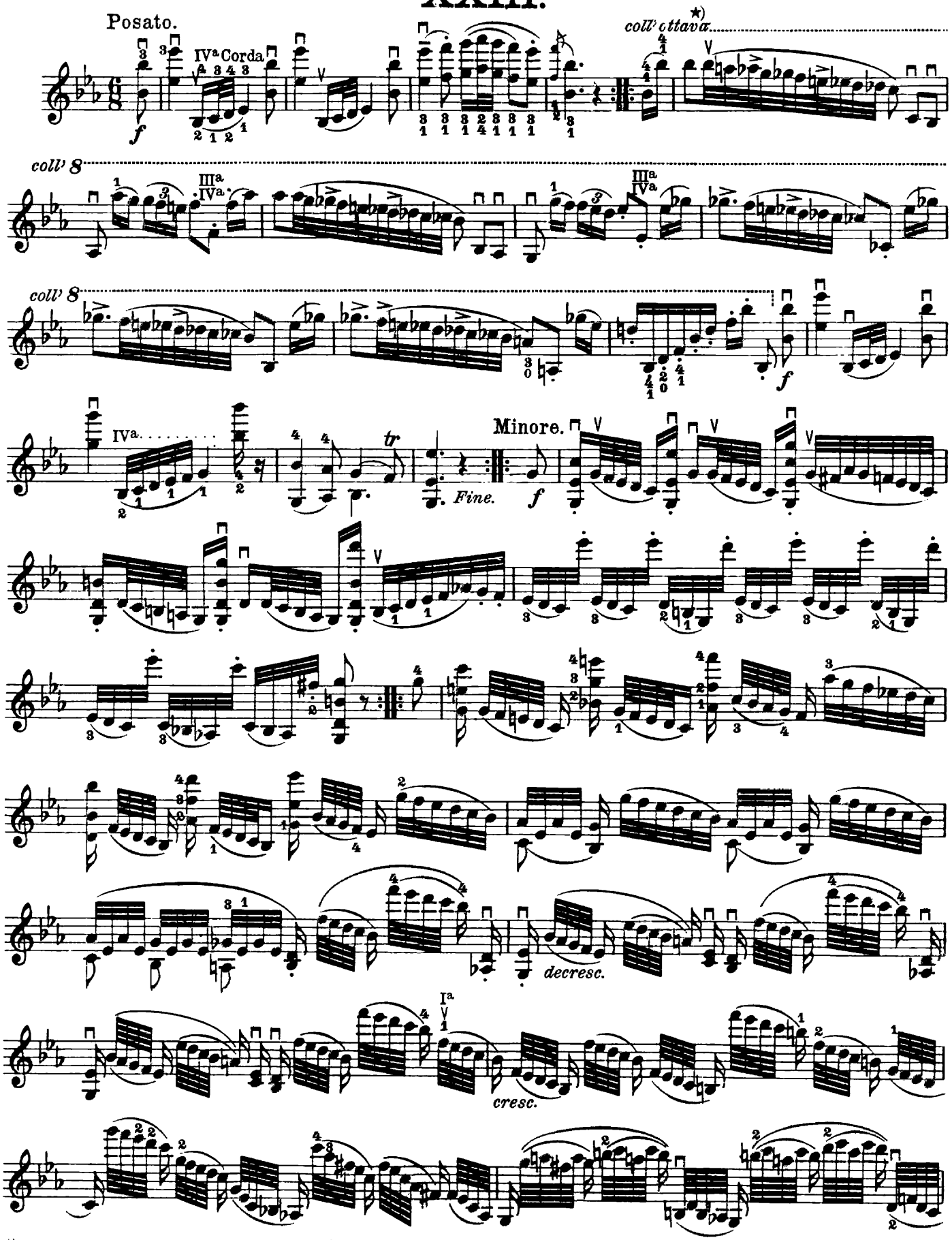

*) Die auf gewisse Noten der Oktavenglissandi angebrachten Akzente sind nur Studienbehelfe und daher bei konzertmäßigem Vortrage nicht auszuführen.

*) *Les accents placés sur certaines notes des gammes chromatiques en octaves ne s'y trouvent que pour en faciliter le travail. Ce dernier fini l'éxécutant fera les glissandis sans accents.*

*) The accents indicated on certain notes of the octave-glissandos merely serve the purpose of study, and must, therefore, be omitted, when actually interpreting the piece as in a concert.

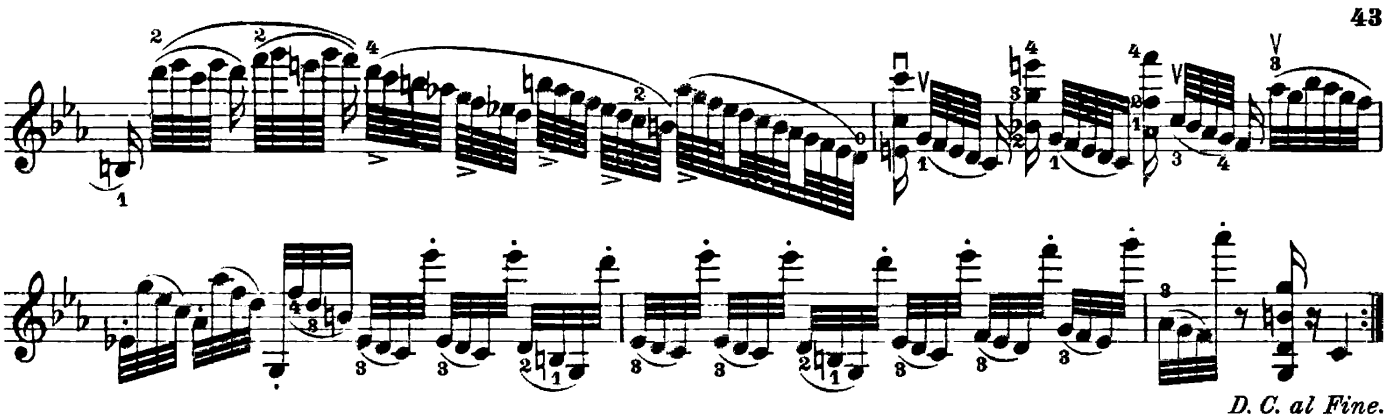

D. C. al Fine.

XXIV.

Tema.
Quasi Presto.

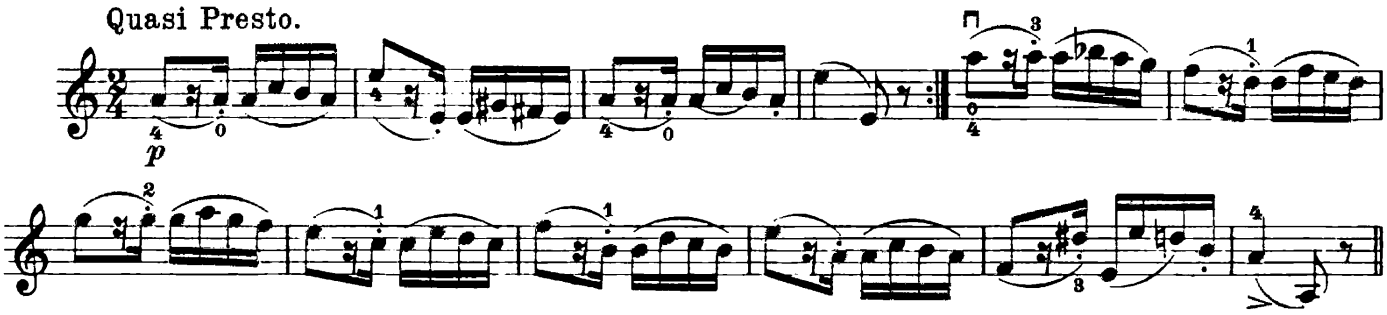

Var. 1.

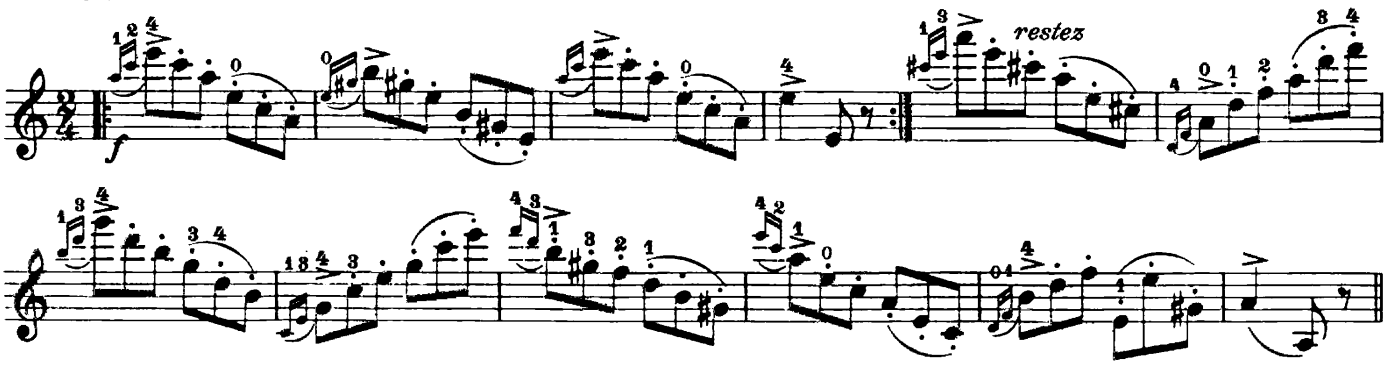

Var. 2.

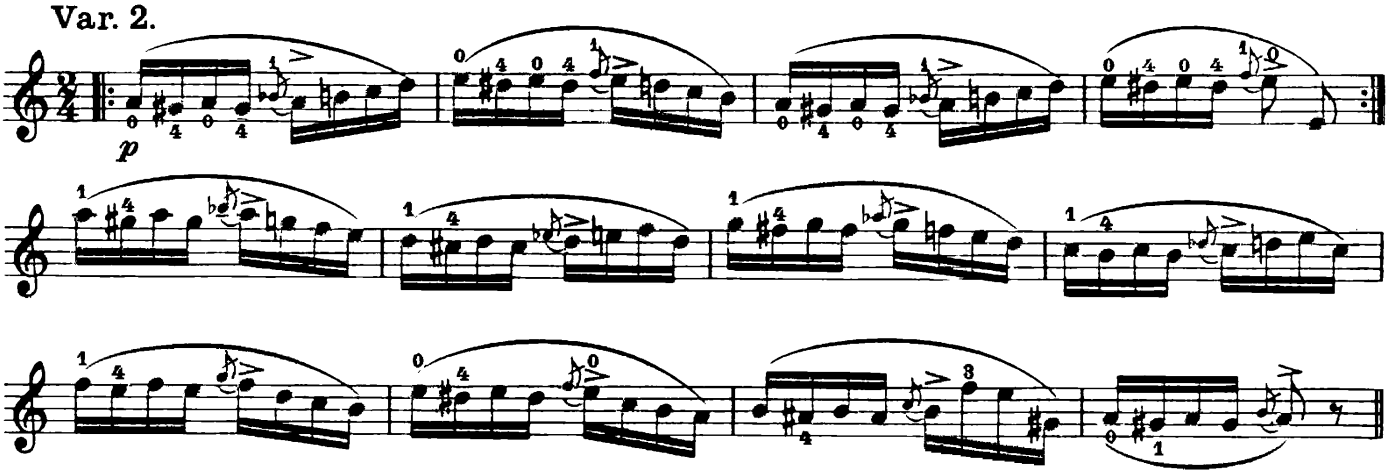

Var. 3.

IIIa e IVa

Var. 4.

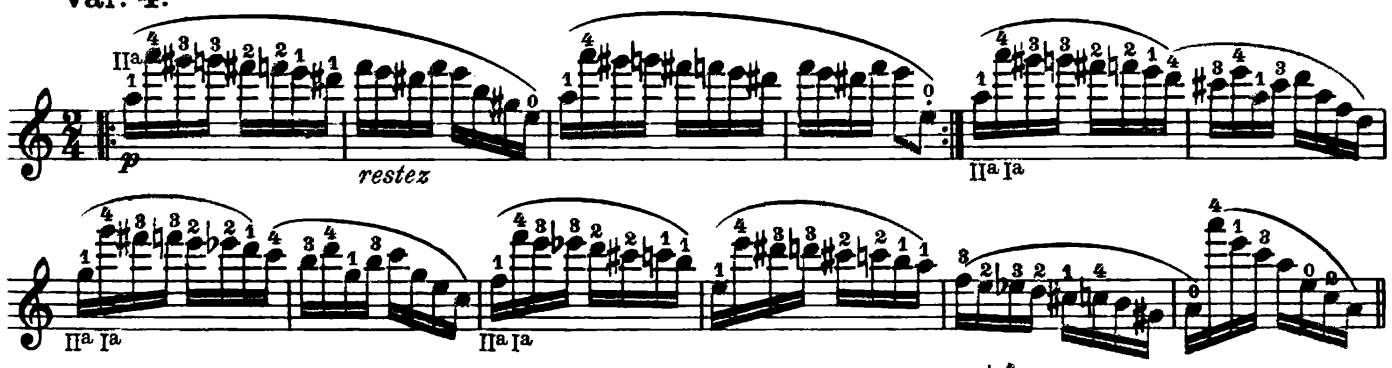

Var. 5.

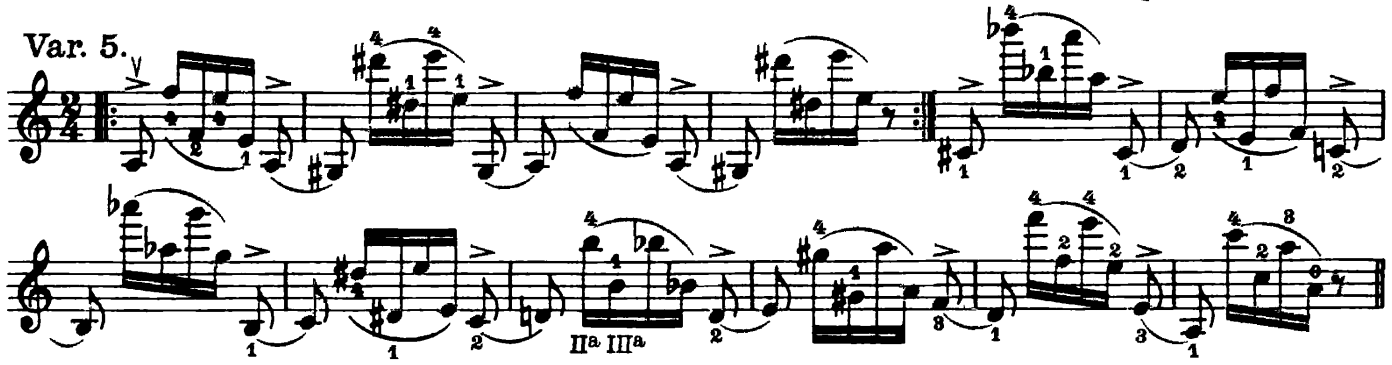

Var. 6.

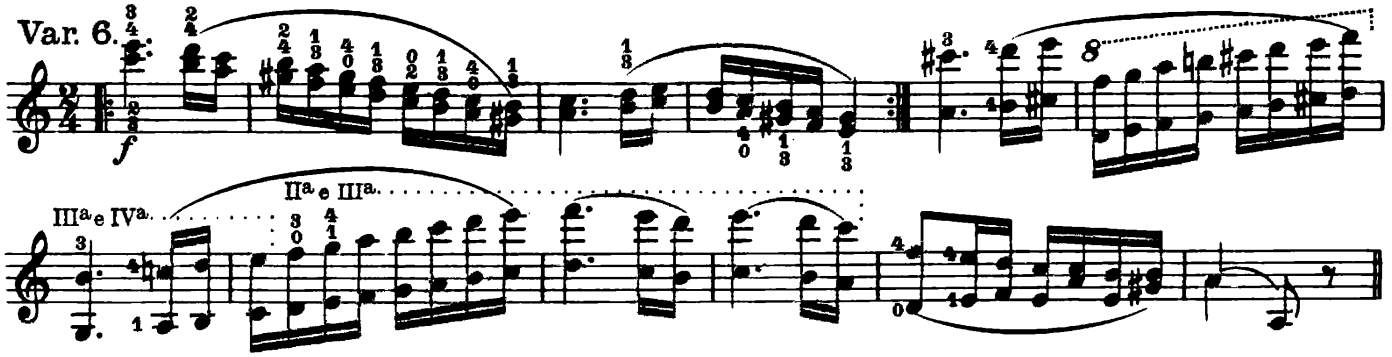

Var. 7.

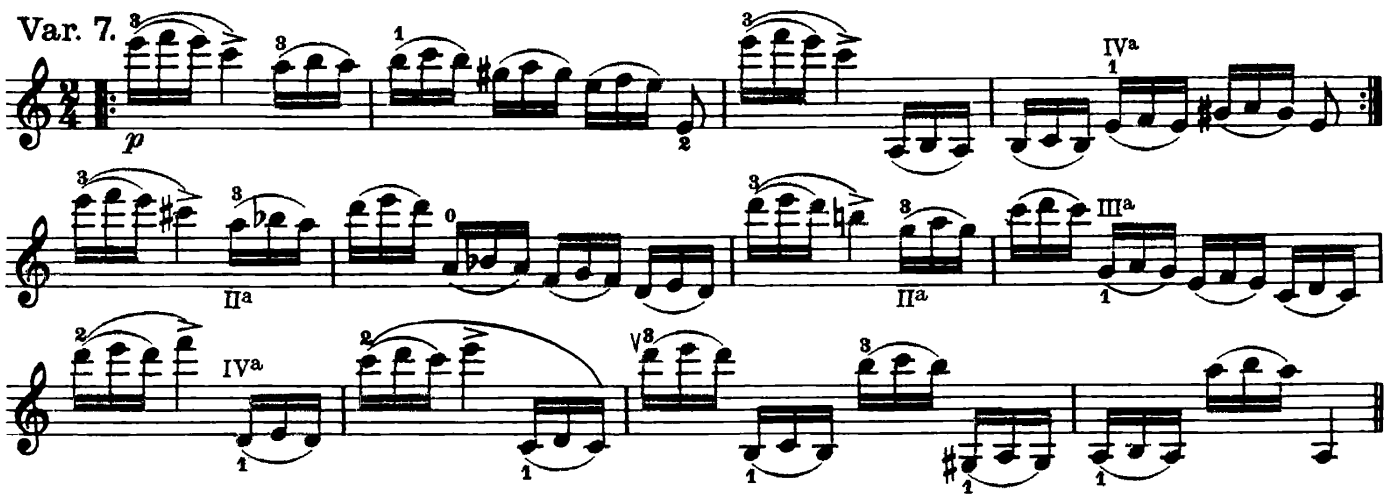

Var. 8.

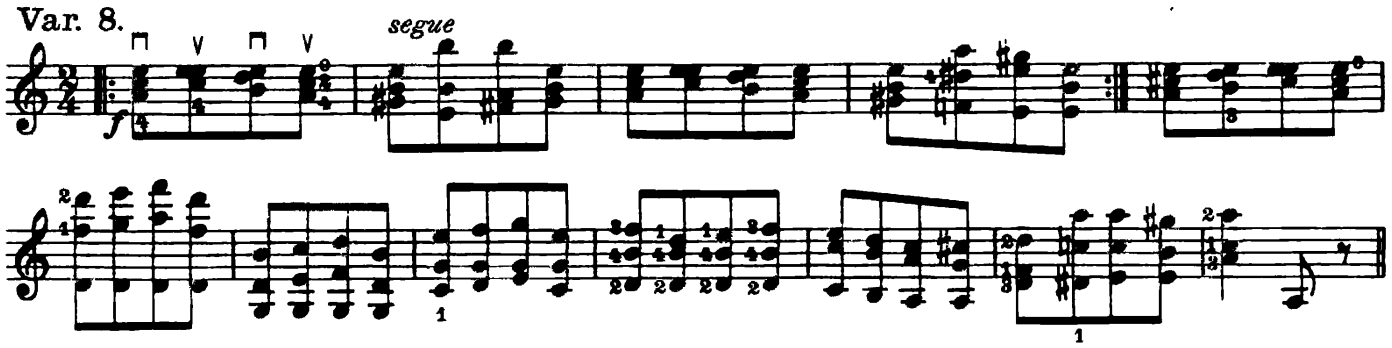

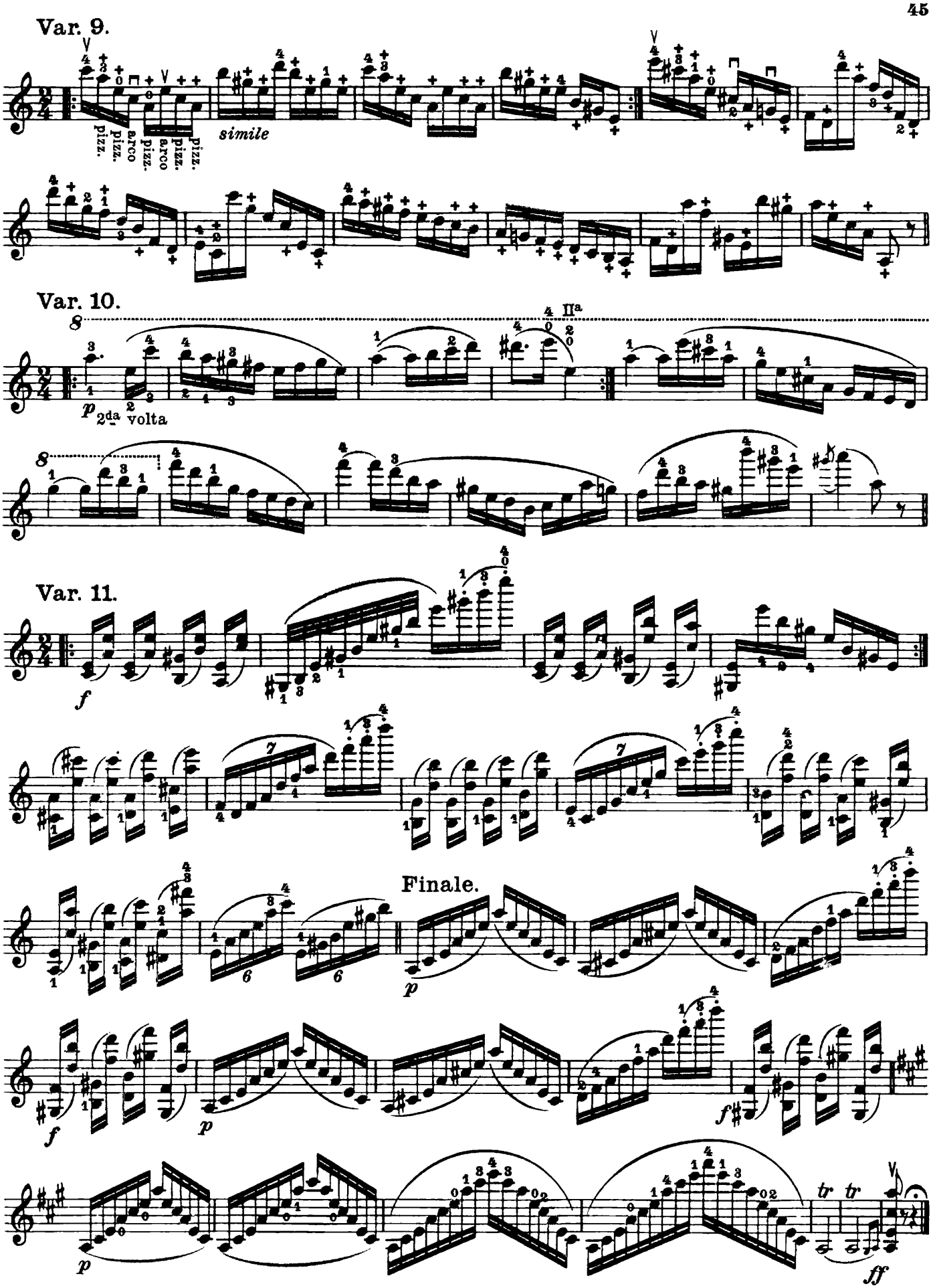
Var. 9.
pizz.
pizz.
arco
pizz.
arco
pizz.
pizz.
simile
Var. 10.
p
2da volta
IIa
Var. 11.
f
Finale.
p
f
p
f
p
tr
tr
ff