Emotional Intelligence

The Role of EQ in Professional Success

Table of contents

01 Why Emotional Intelligence Matters

02 Emotional Intelligence Staircase

03 Emotional Intelligence & Success

04 Emotional Intelligence in Real Life

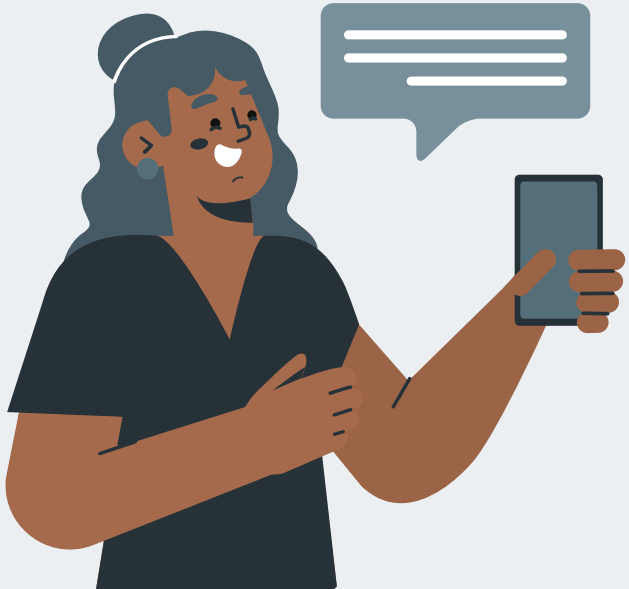

01

Why Emotional Intelligence Matters

What Would You Do?

Would you:

- React defensively
- Shut down
- Stay calm, take responsibility, and respond professionally

Hard Skills vs. Soft Skills

In University

- Hard Skills
- Knowledge
- GPA Scores
- Software Skills
- Language Proficiency

In Job Interviews

- Soft Skills
- Teamwork
- Leadership
- Communication
- Problem-Solving Skills

02

Definition of Emotional Intelligence

Staircase System

Social Skills:

It's the top pf the staircase. This is where professional success is visible.

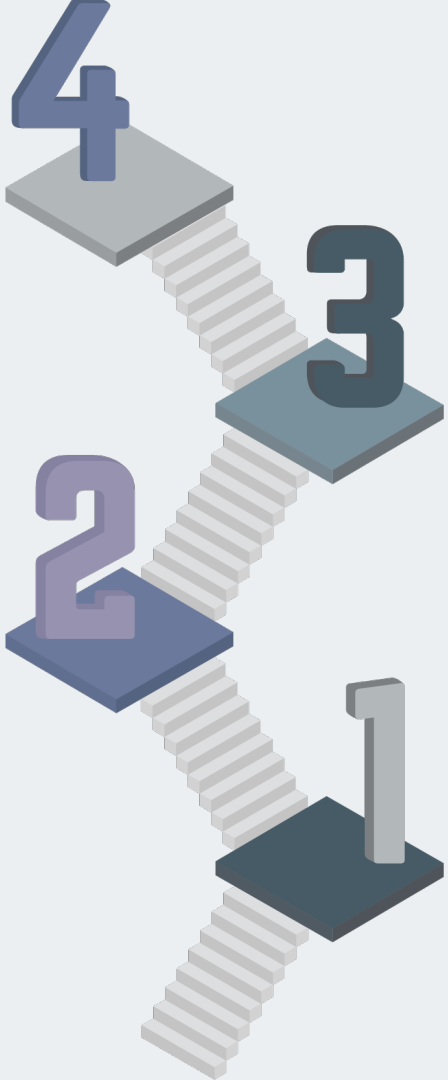

Empathy:

Understanding other people's emotions.

Self-Regulation:

Controlling your Reactions.

Self-Awareness:

You can't climb if you don't know where you're standing

More Than IQ

A Designer’s Perspective

Turning difficult moments into long-term trust

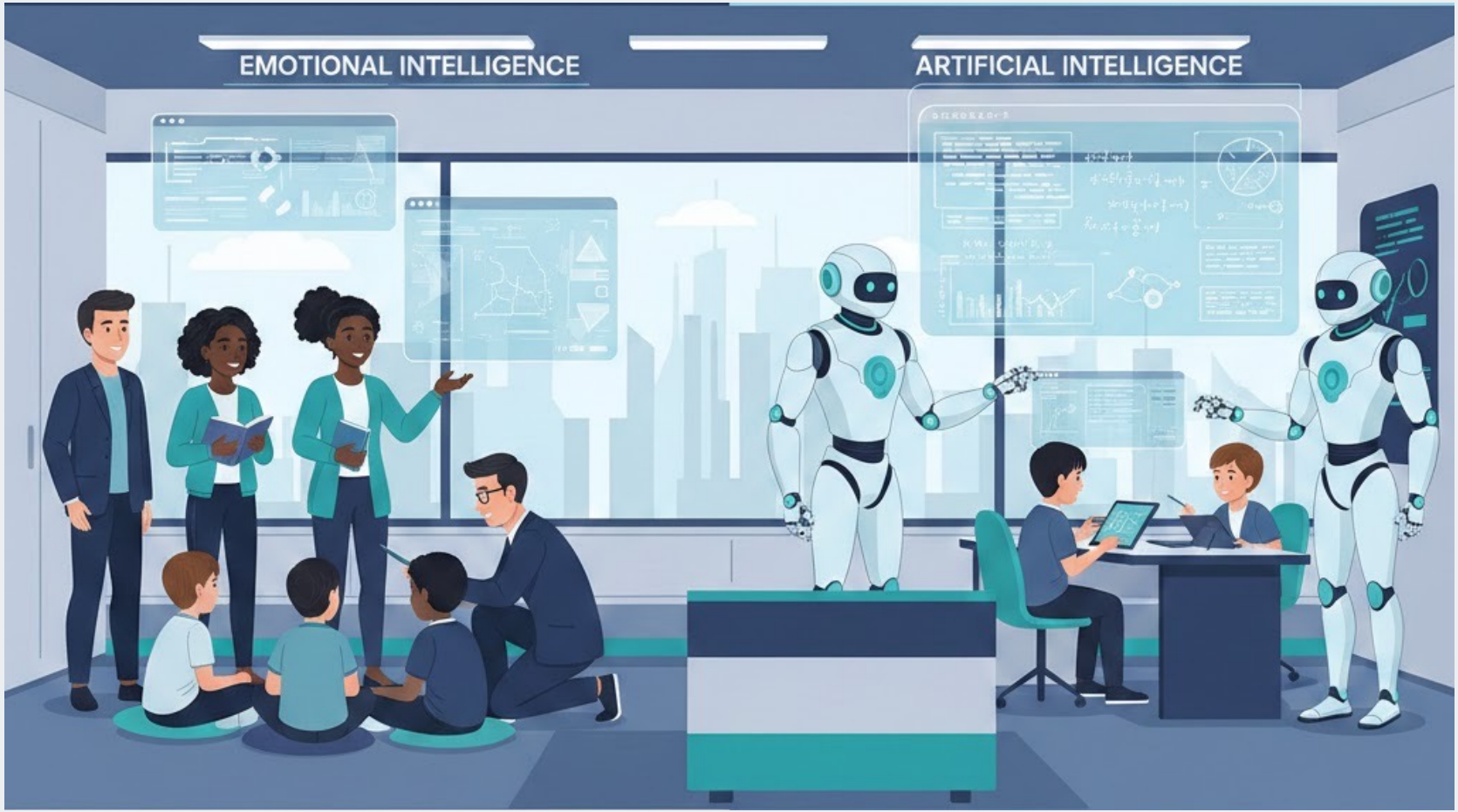
EMOTIONAL INTELLIGENCE
ARTIFICIAL INTELLIGENCE
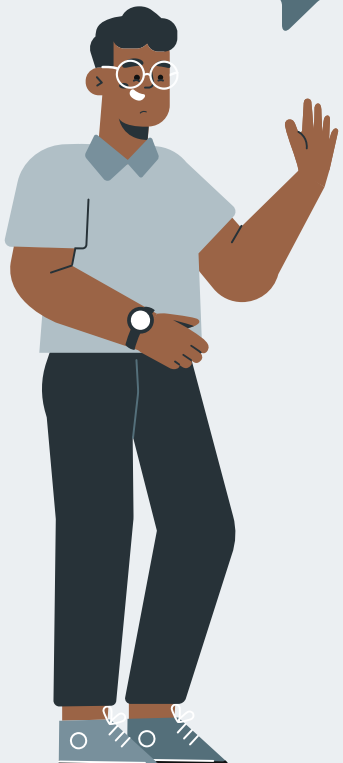
Thanks!