Red maple

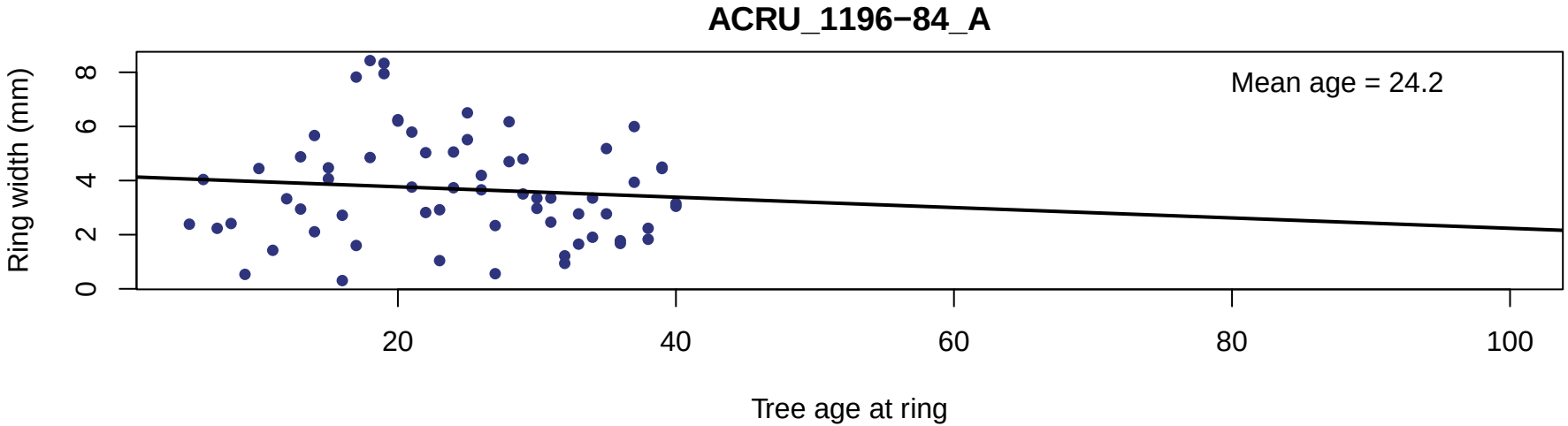
ACRU_1196−84_A
Mean age = 24.2
Ring width (mm)
0
2
4
6
8
20
40
60
80
100
Tree age at ring

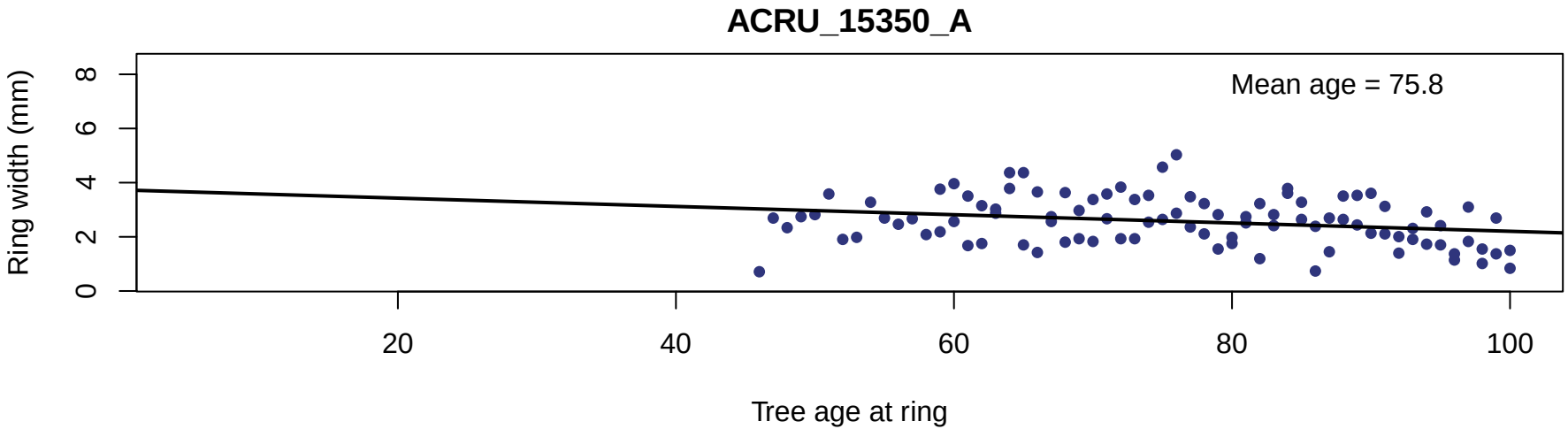
ACRU_15350_A
Mean age = 75.8
Ring width (mm)
0
2
4
6
8
20
40
60
80
100
Tree age at ring

River birch

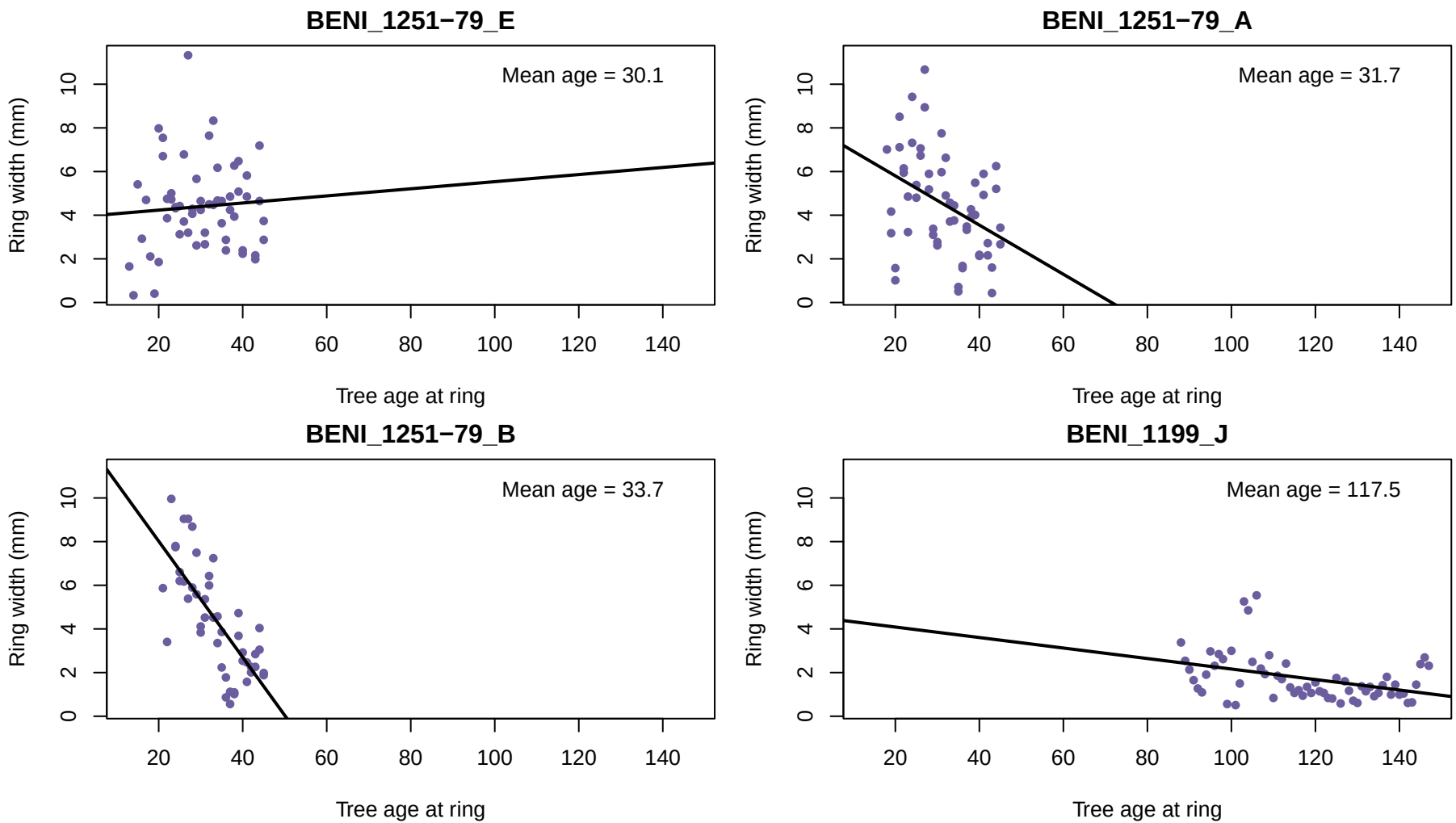
BENI_1251−79_E
Mean age = 30.1
BENI_1251−79_A
Mean age = 31.7
BENI_1251−79_B
Mean age = 33.7
BENI_1199_J
Mean age = 117.5
Ring width (mm)
Tree age at ring
0
2
4
6
8
10
20
40
60
80
100
120
140

White oak

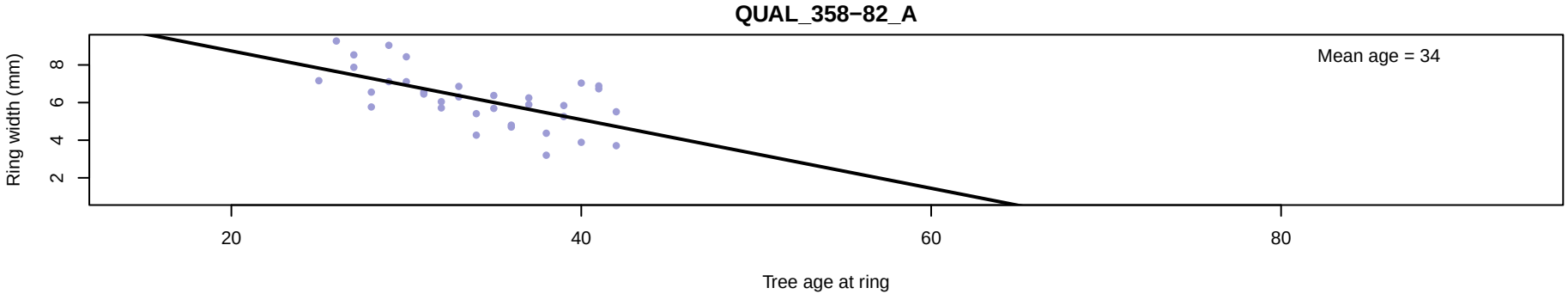
QUAL_358−82_A
Mean age = 34
Ring width (mm)
2
4
6
8
20
40
60
80
Tree age at ring

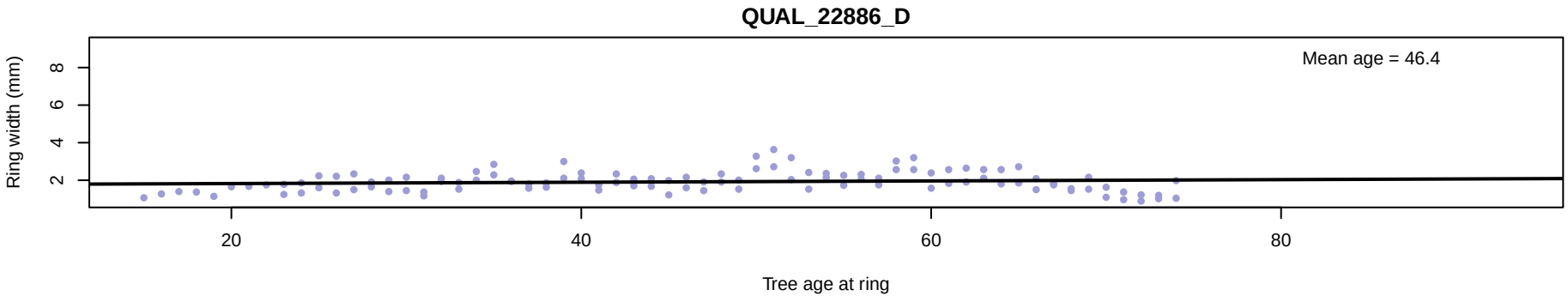
QUAL_22886_D
Mean age = 46.4
Ring width (mm)
2
4
6
8
20
40
60
80
Tree age at ring

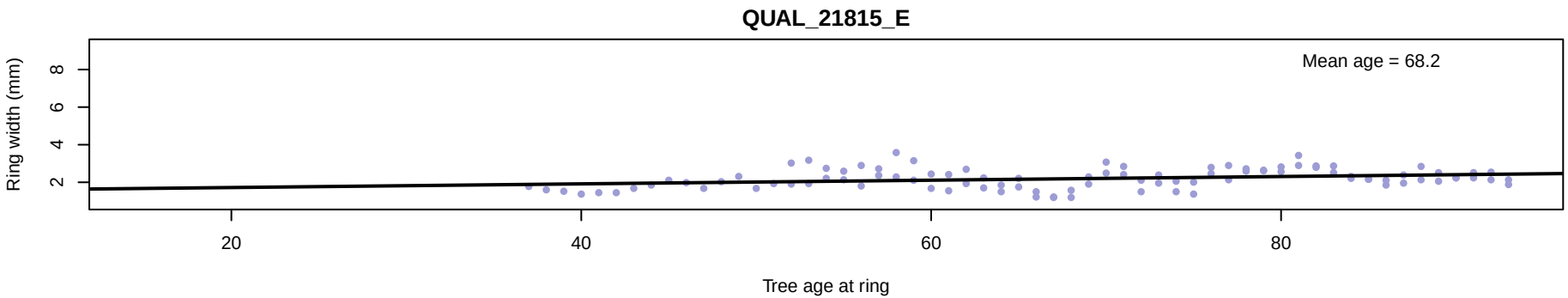
QUAL_21815_E
Mean age = 68.2
Ring width (mm)
2
4
6
8
20
40
60
80
Tree age at ring

American basswood

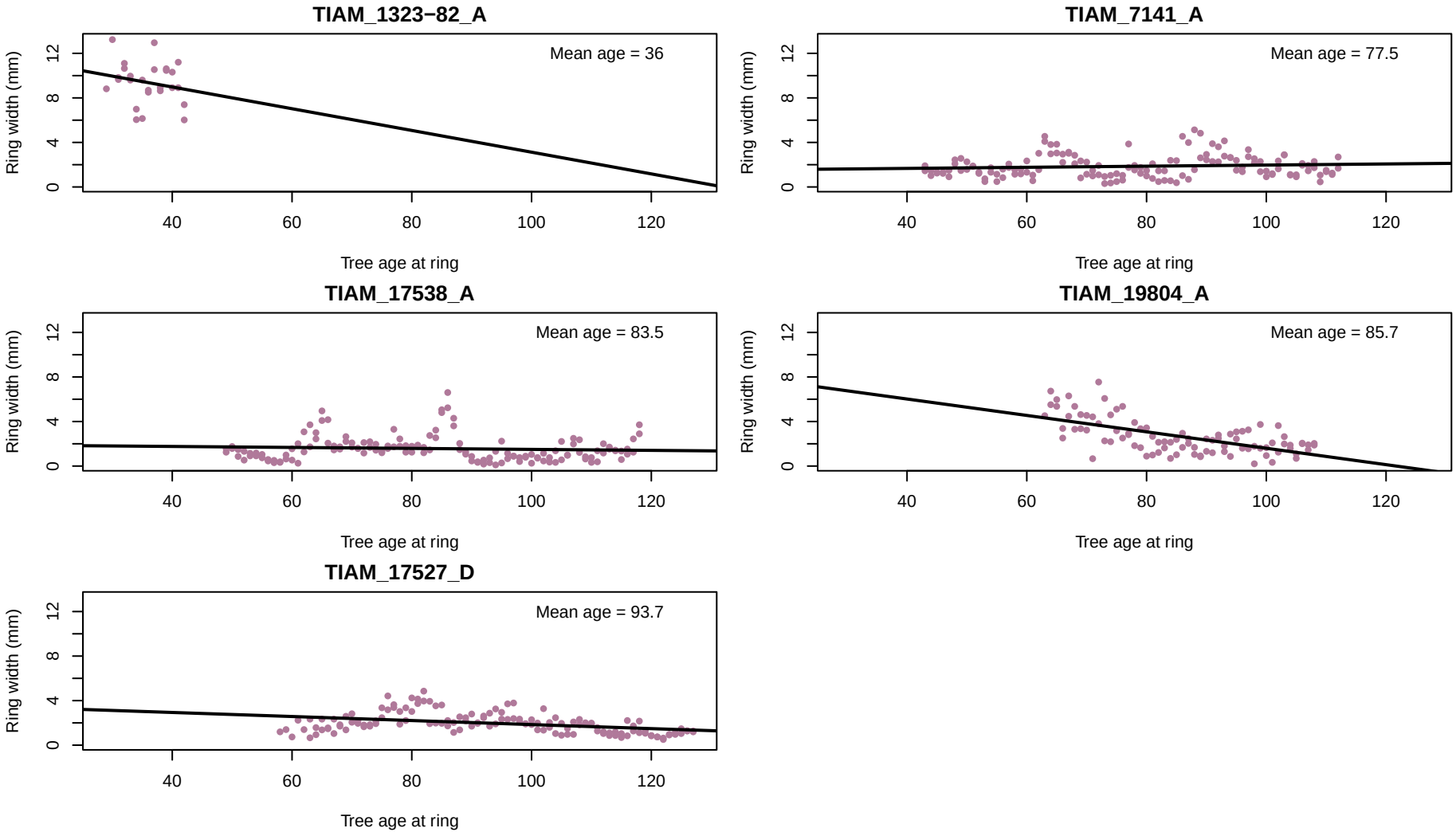

Yellow buckeye

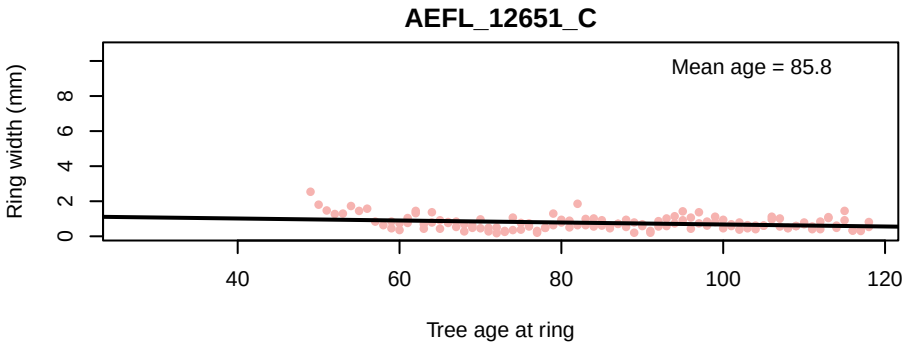

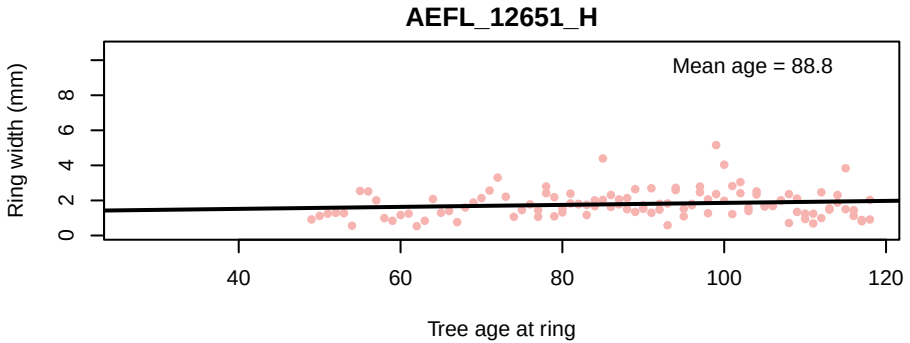

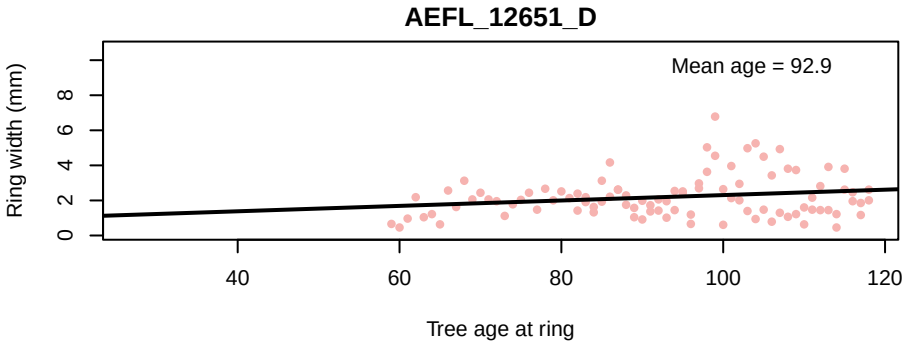

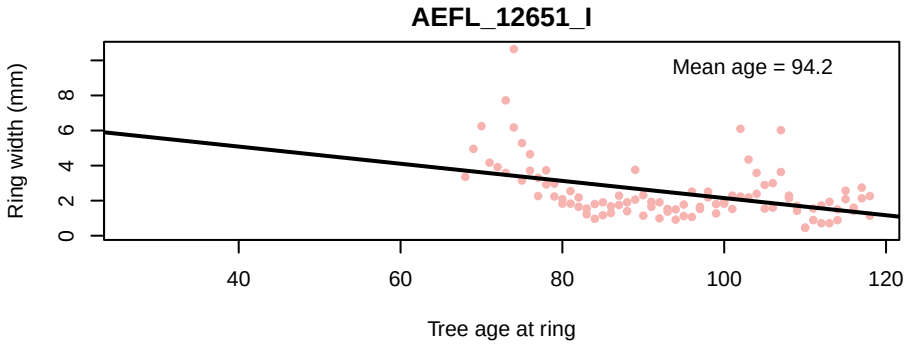

Northern red oak

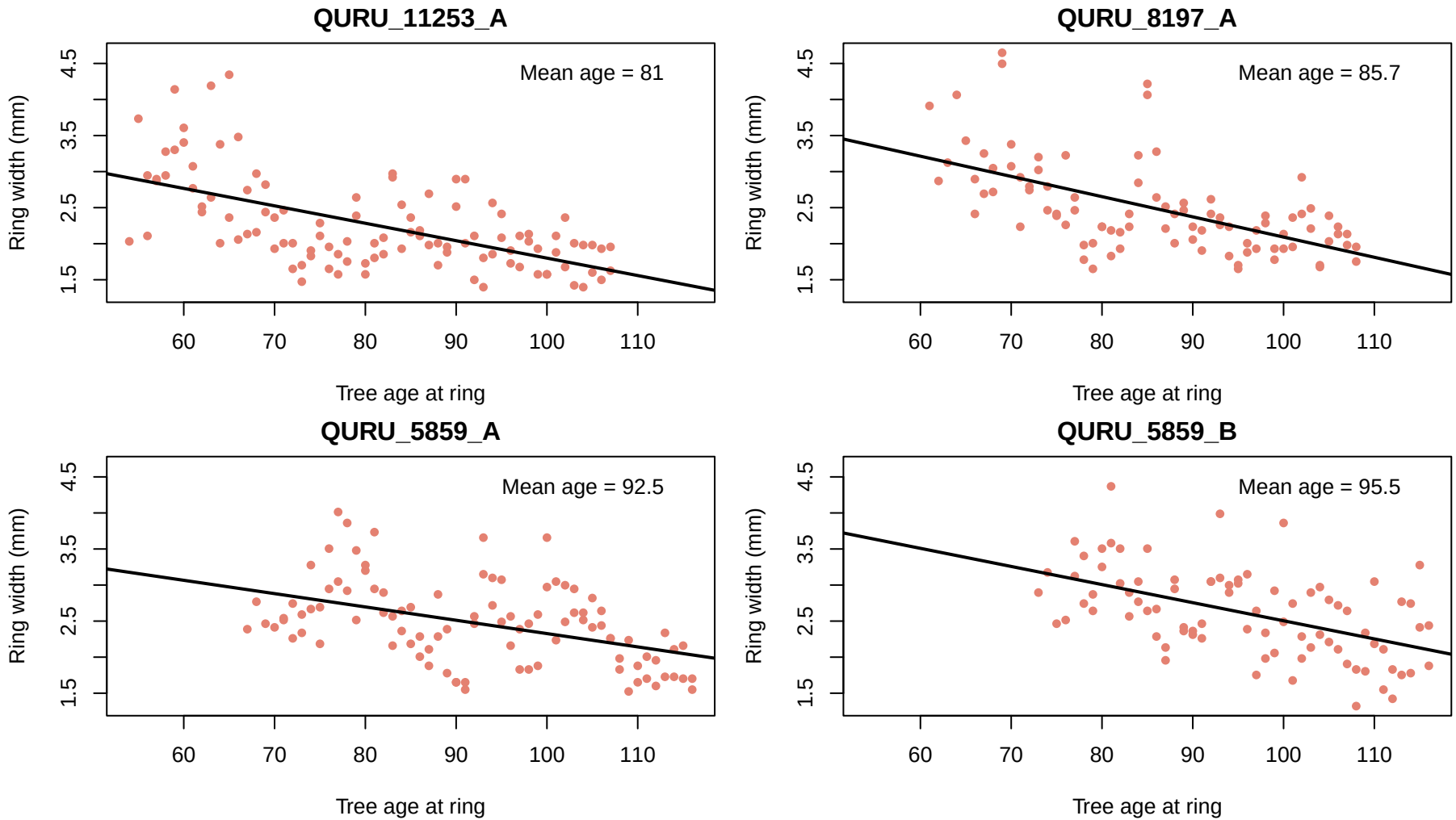

Eastern cottonwood

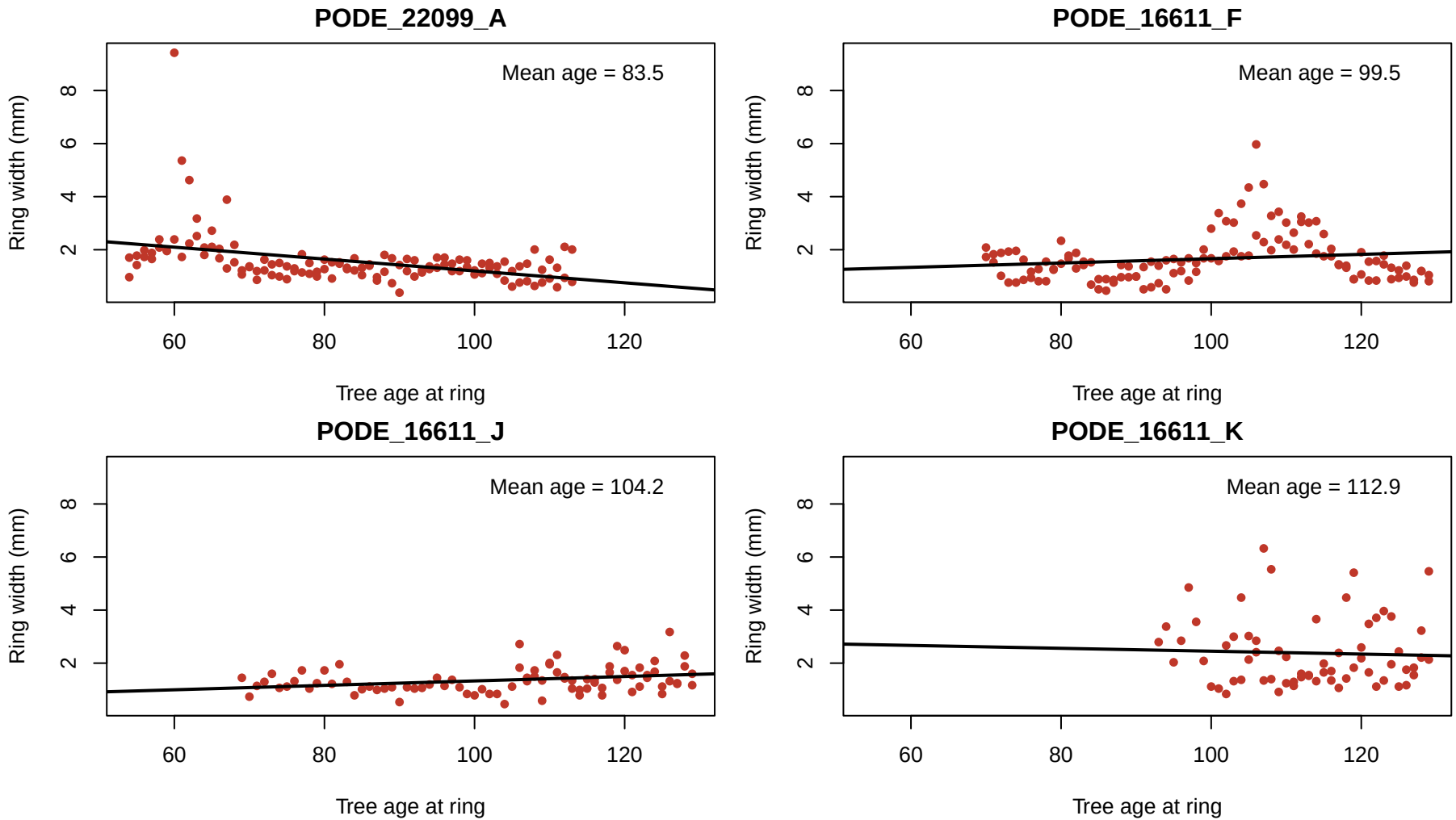

Yellow birch

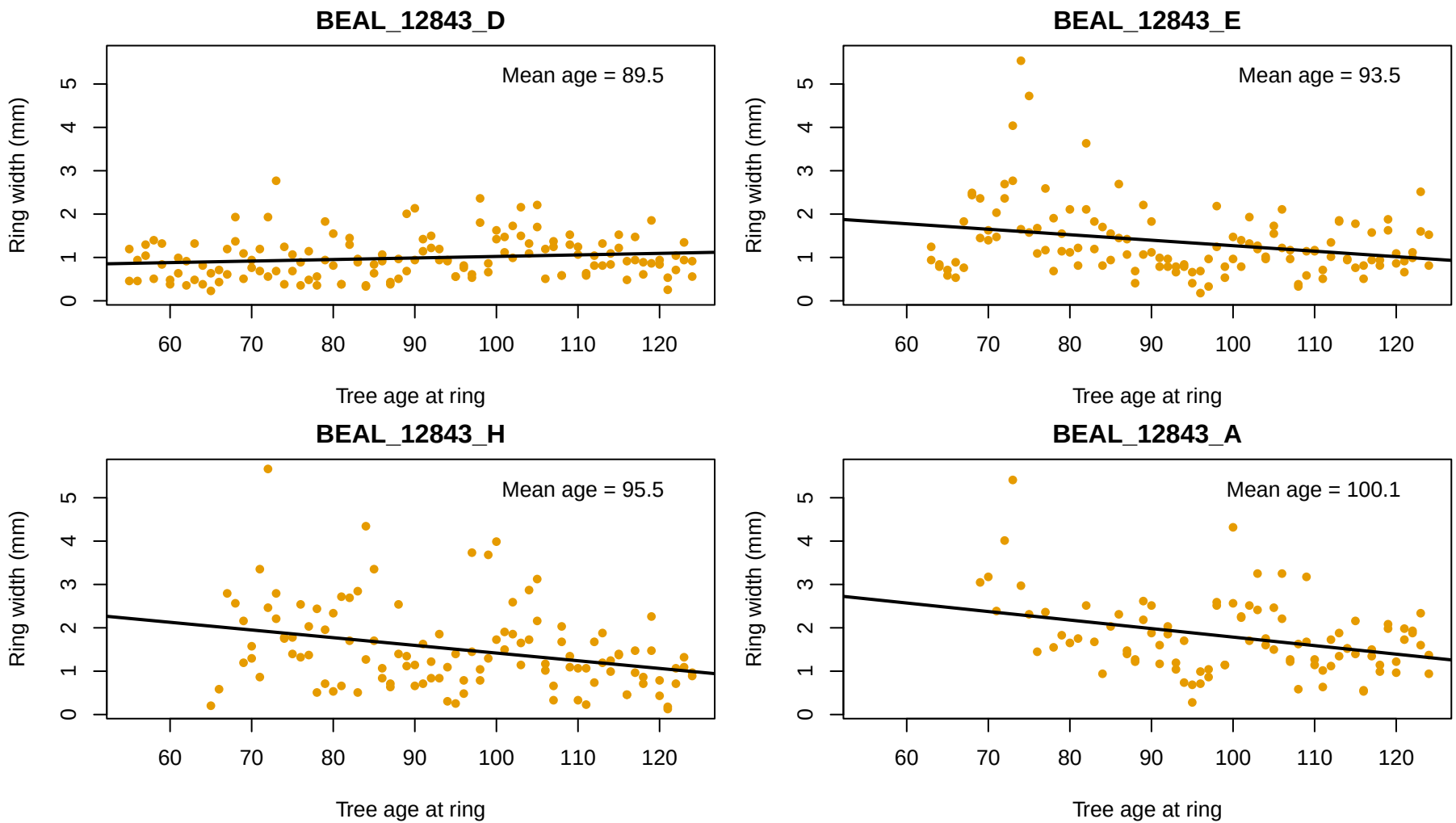

Pignut hickory

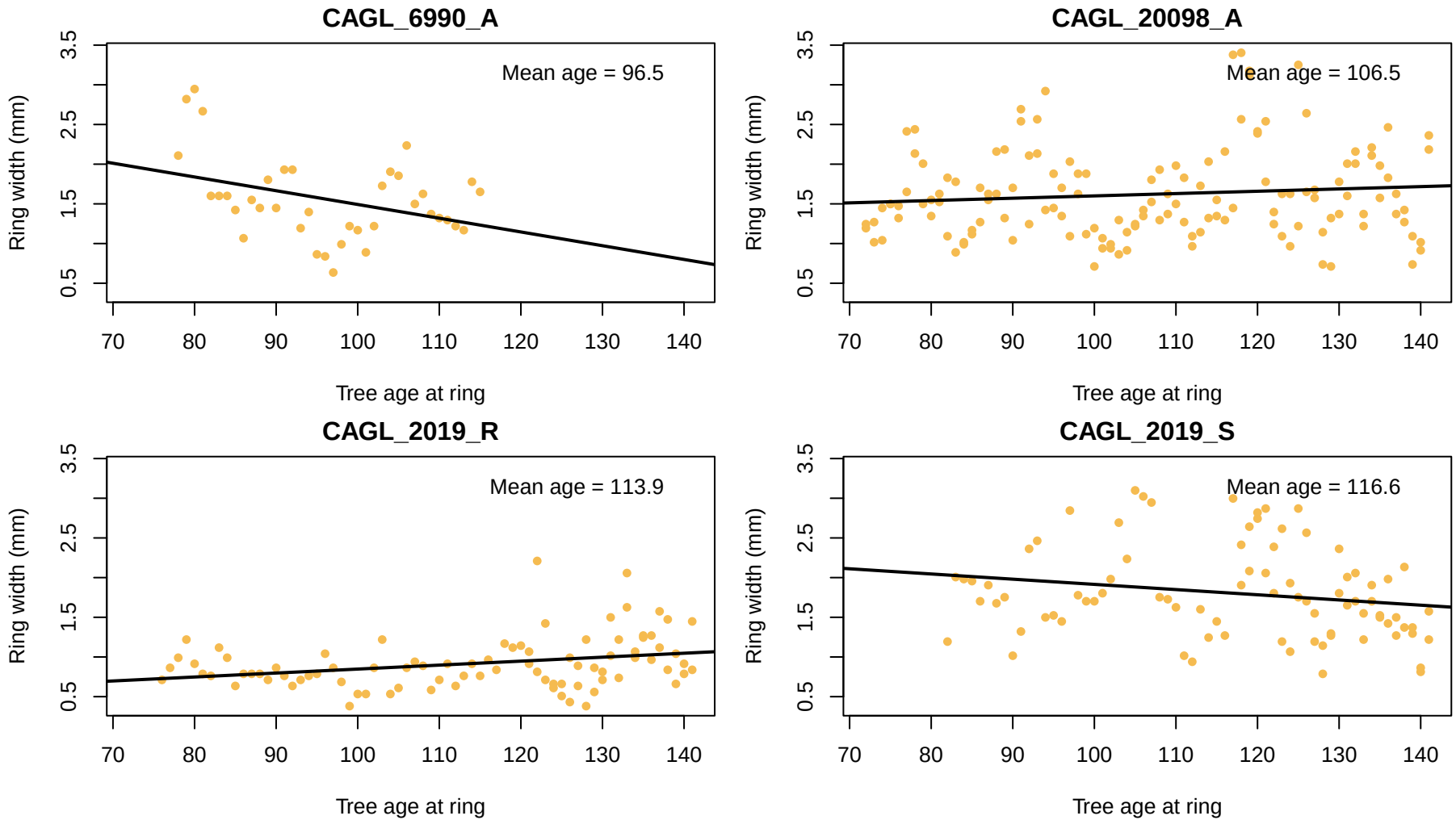
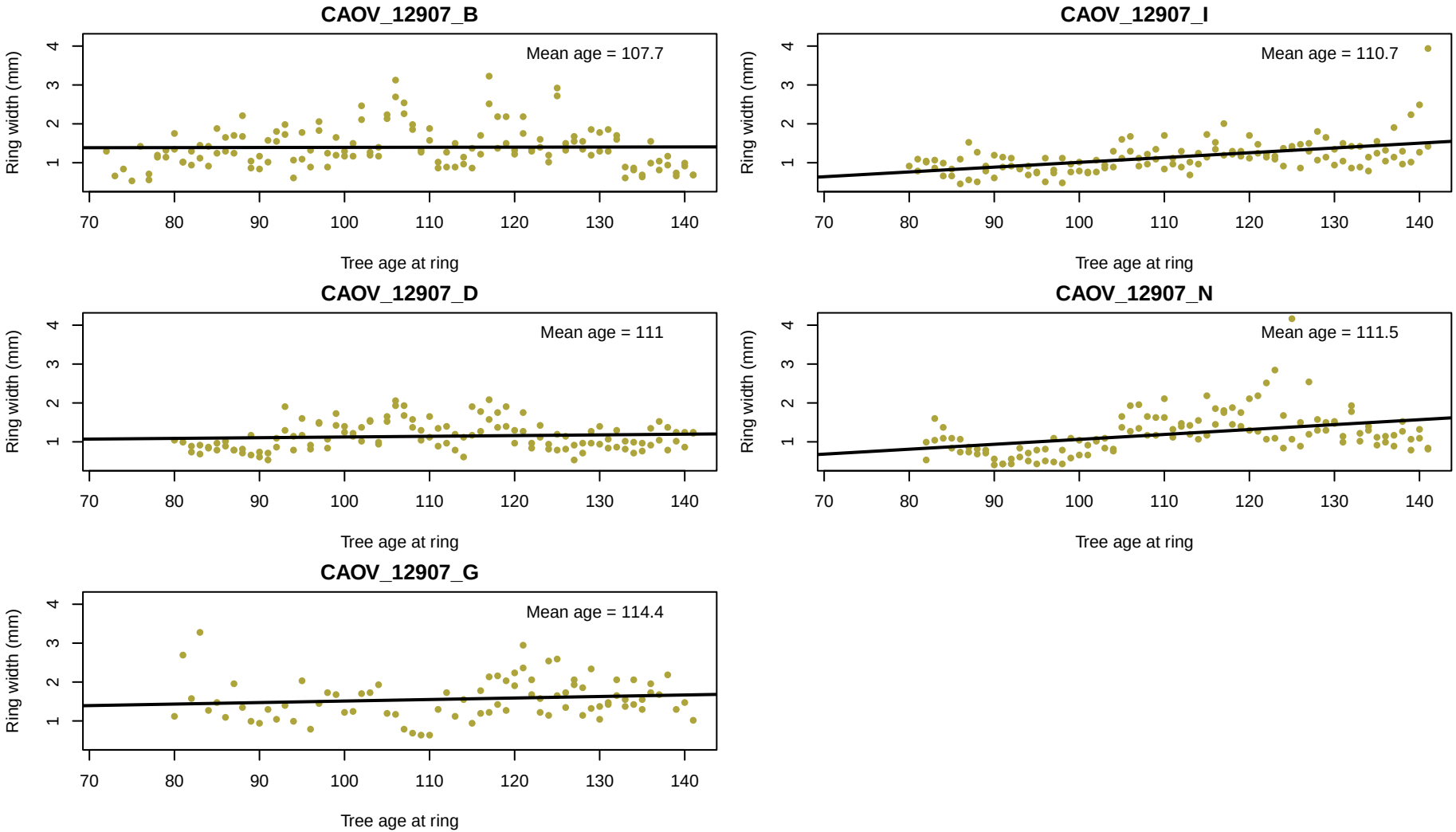
Shagbark hickory