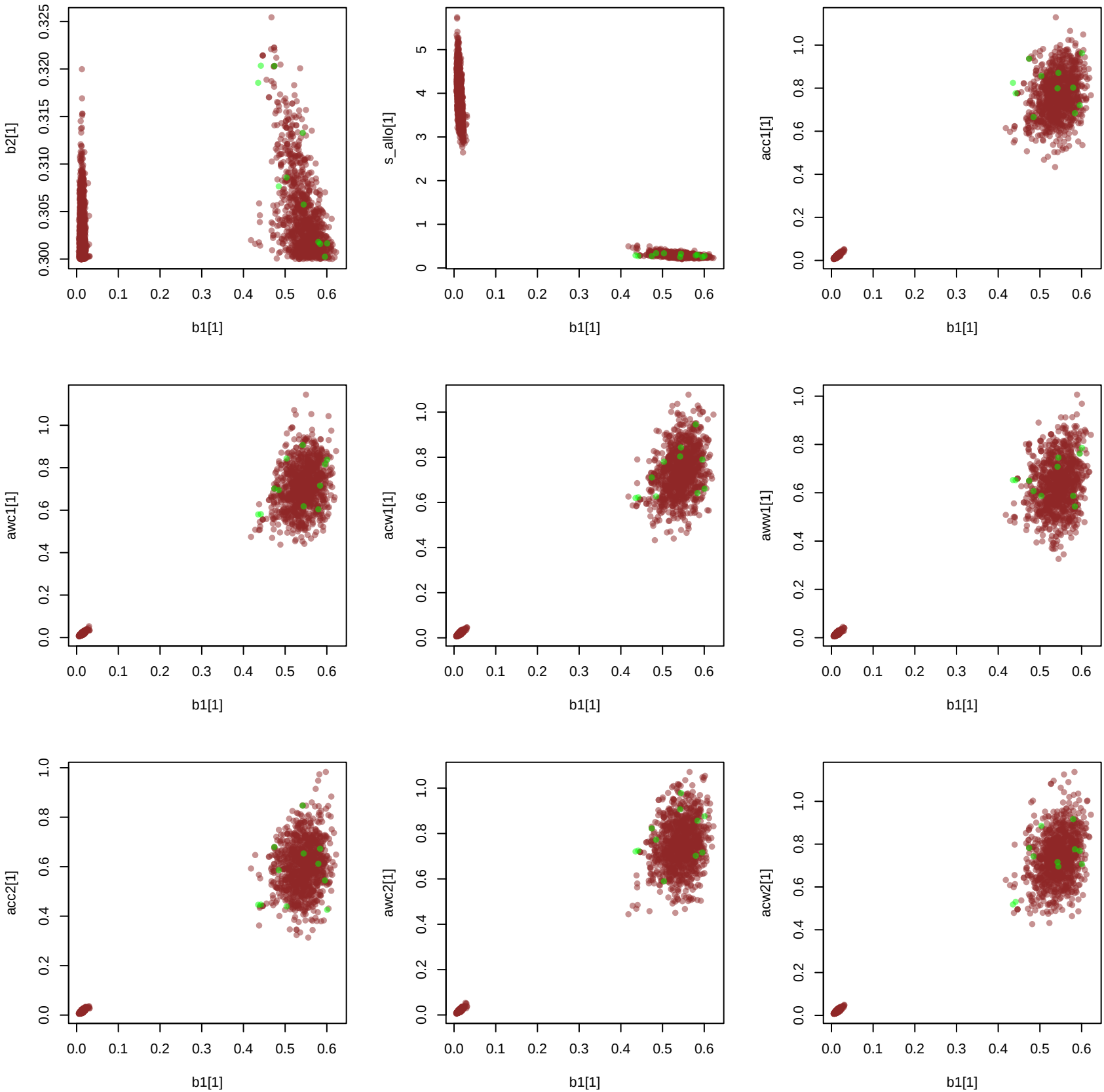
b2[1]
b1[1]
s_allo[1]
b1[1]
acc1[1]
b1[1]
awc1[1]
b1[1]
acw1[1]
b1[1]
aww1[1]
b1[1]
acc2[1]
b1[1]
awc2[1]
b1[1]
acw2[1]
b1[1]

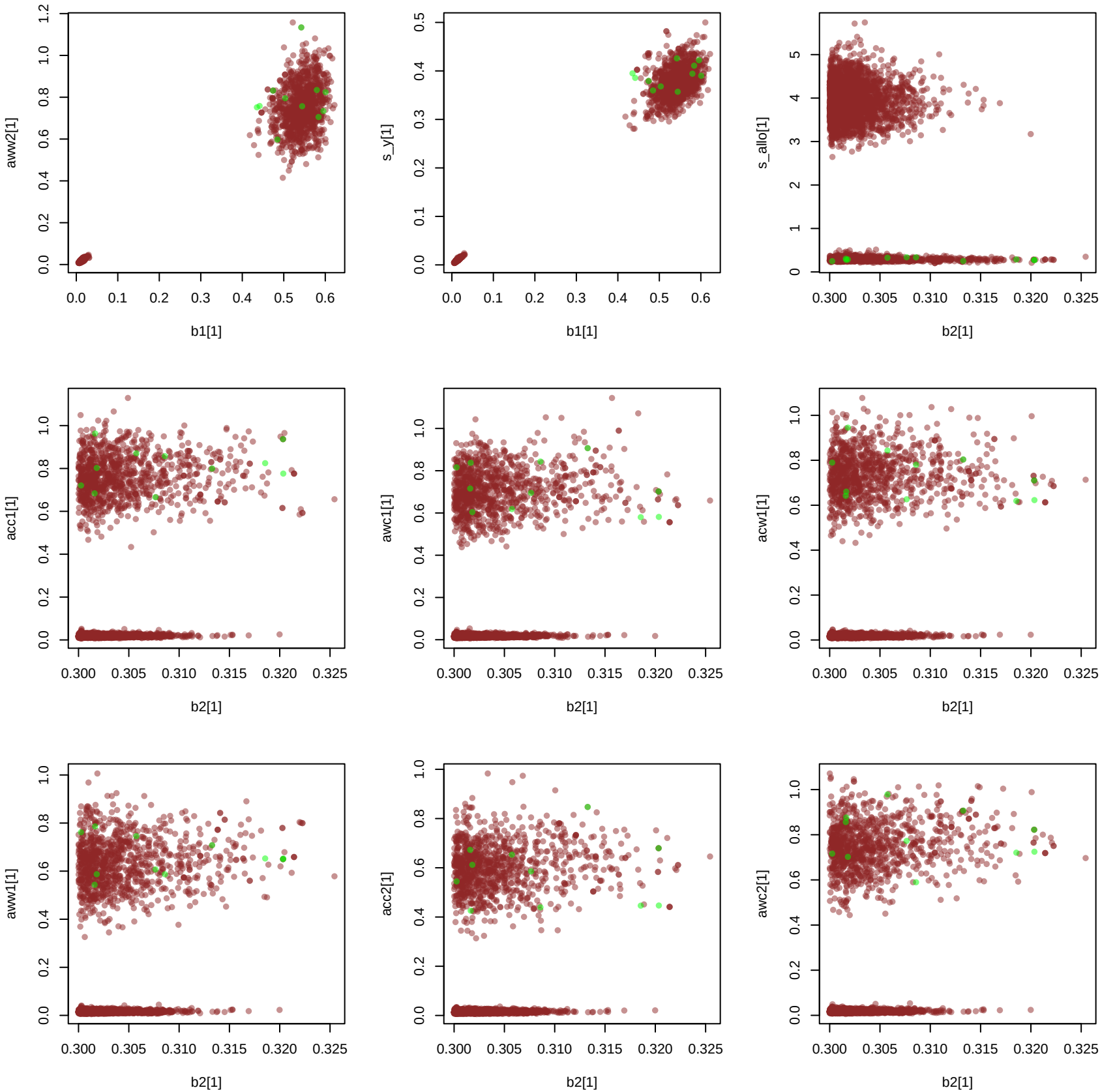
aww2[1]
b1[1]
s_y[1]
b1[1]
s_allo[1]
b2[1]
acc1[1]
b2[1]
awc1[1]
b2[1]
acw1[1]
b2[1]
aww1[1]
b2[1]
acc2[1]
b2[1]
awc2[1]
b2[1]

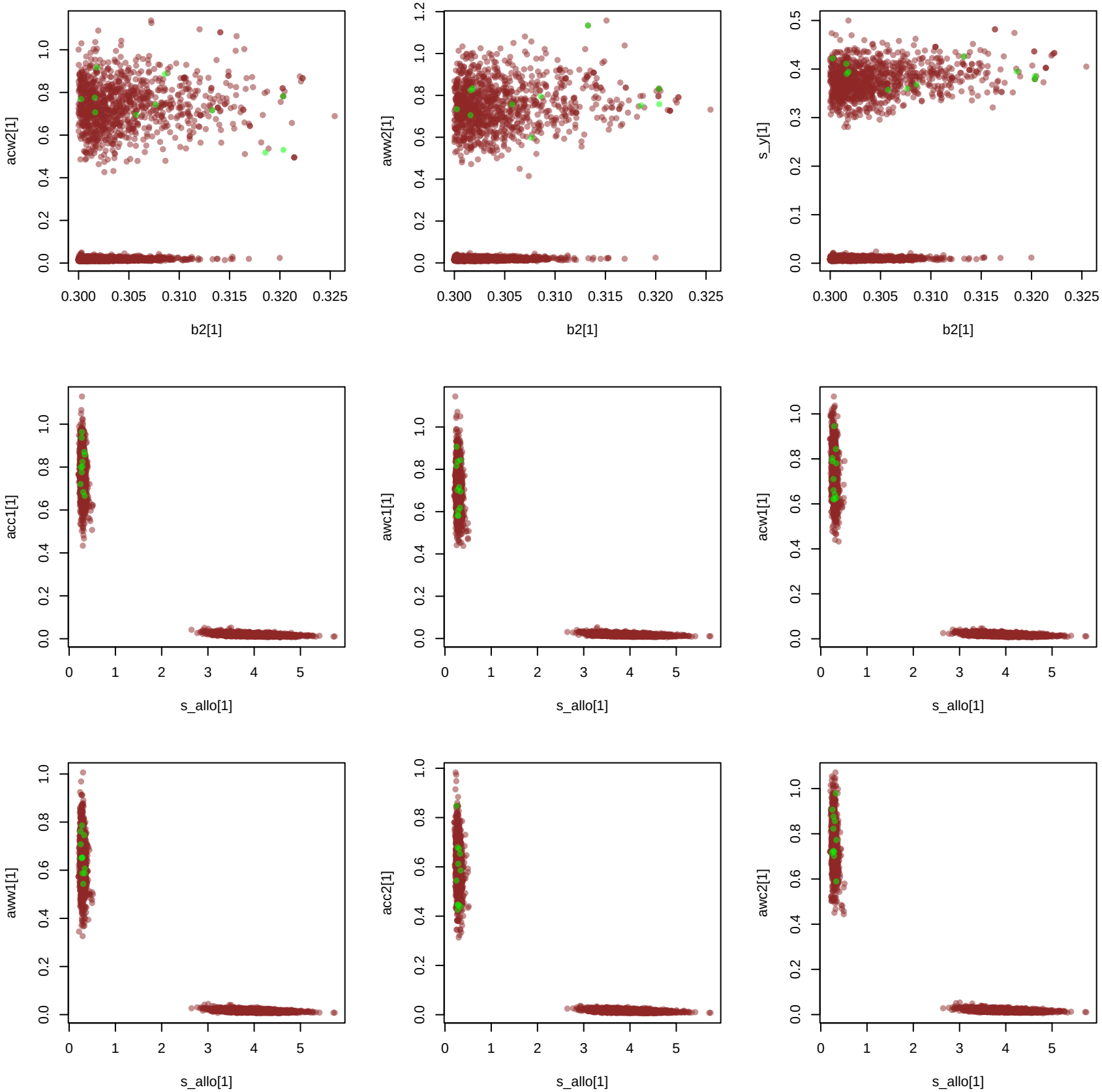
acw2[1]
b2[1]
aww2[1]
b2[1]
s_y[1]
b2[1]
acc1[1]
s_allo[1]
awc1[1]
s_allo[1]
acw1[1]
s_allo[1]
aww1[1]
s_allo[1]
acc2[1]
s_allo[1]
awc2[1]
s_allo[1]

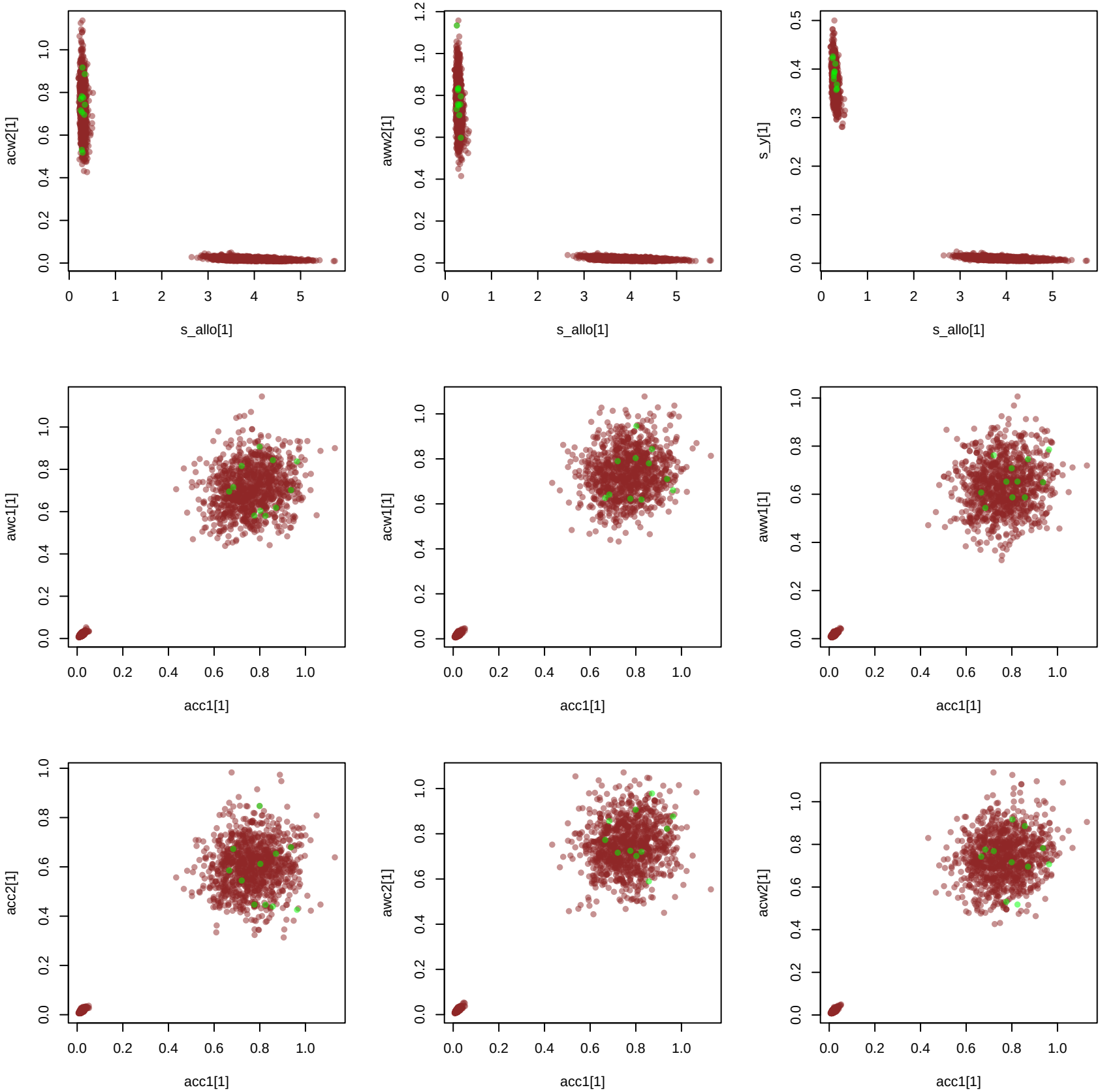
acw2[1]
s_allo[1]
aww2[1]
s_allo[1]
s_y[1]
s_allo[1]
awc1[1]
acc1[1]
acw1[1]
acc1[1]
aww1[1]
acc1[1]
acc2[1]
acc1[1]
awc2[1]
acc1[1]
acw2[1]
acc1[1]

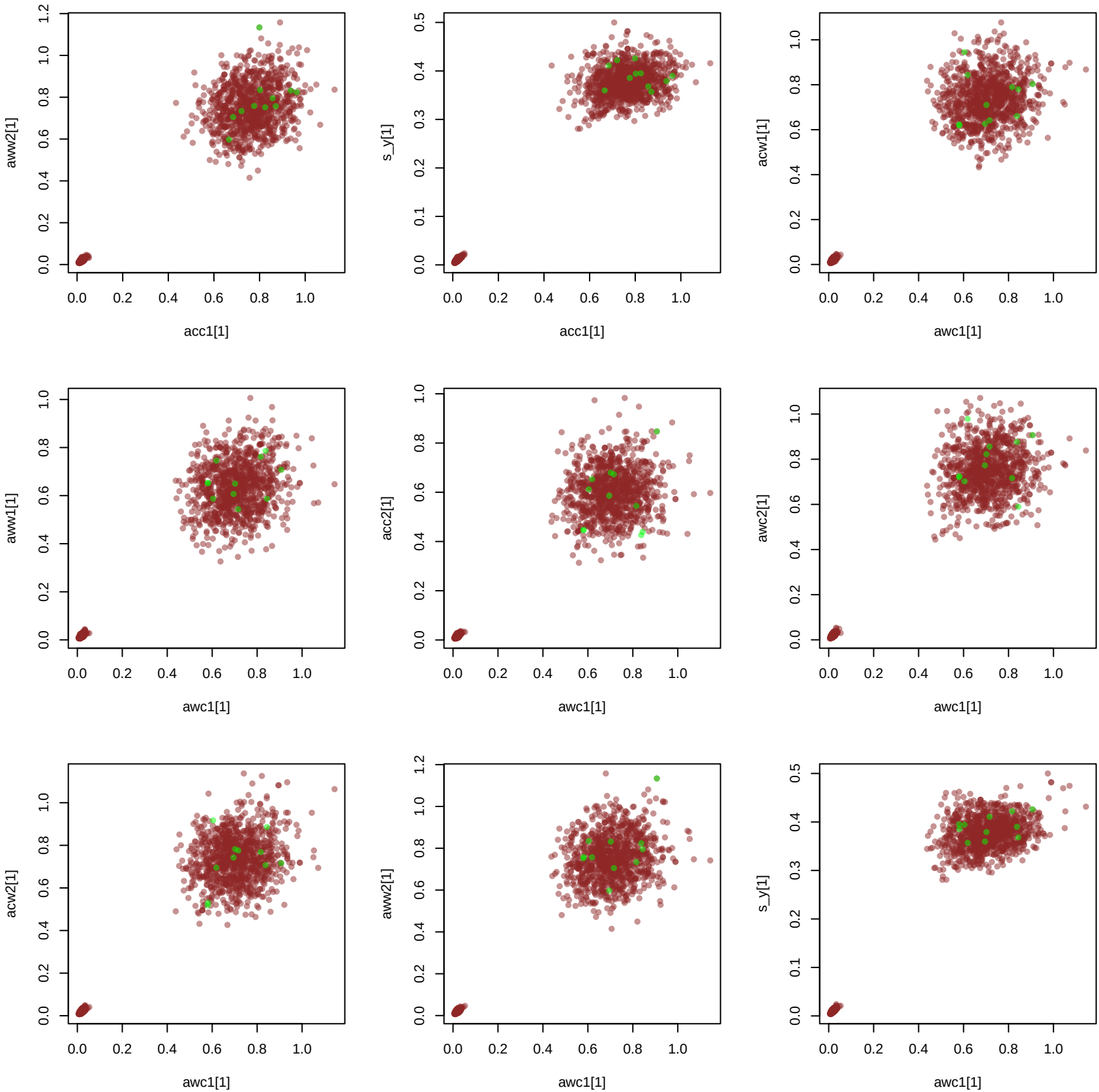
aww2[1]
acc1[1]
s_y[1]
acc1[1]
acw1[1]
awc1[1]
aww1[1]
awc1[1]
acc2[1]
awc1[1]
awc2[1]
awc1[1]
acw2[1]
awc1[1]
aww2[1]
awc1[1]
s_y[1]
awc1[1]

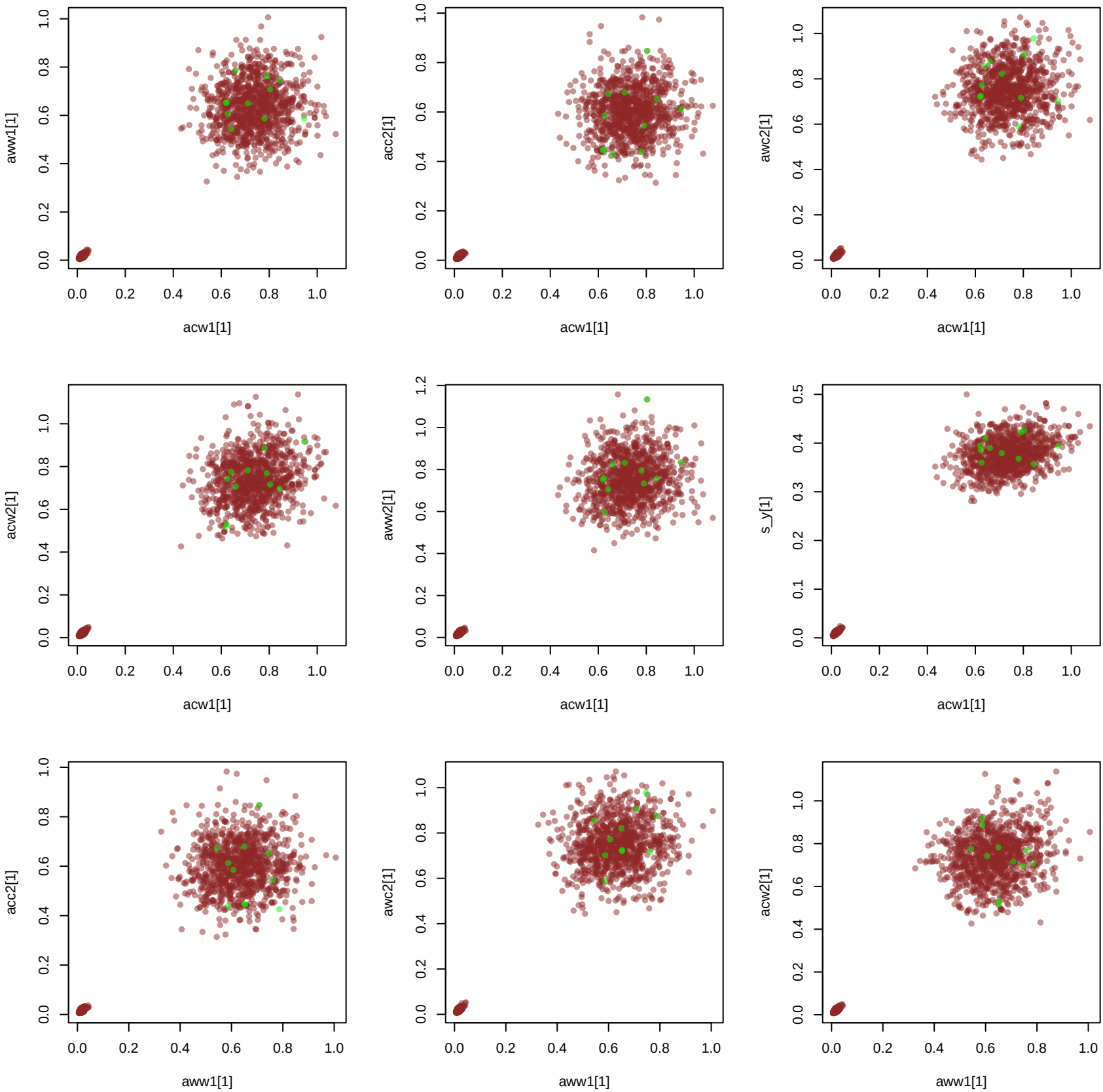
aww1[1]
acw1[1]
acc2[1]
acw1[1]
awc2[1]
acw1[1]
acw2[1]
acw1[1]
aww2[1]
acw1[1]
s_y[1]
acw1[1]
acc2[1]
aww1[1]
awc2[1]
aww1[1]
acw2[1]
aww1[1]

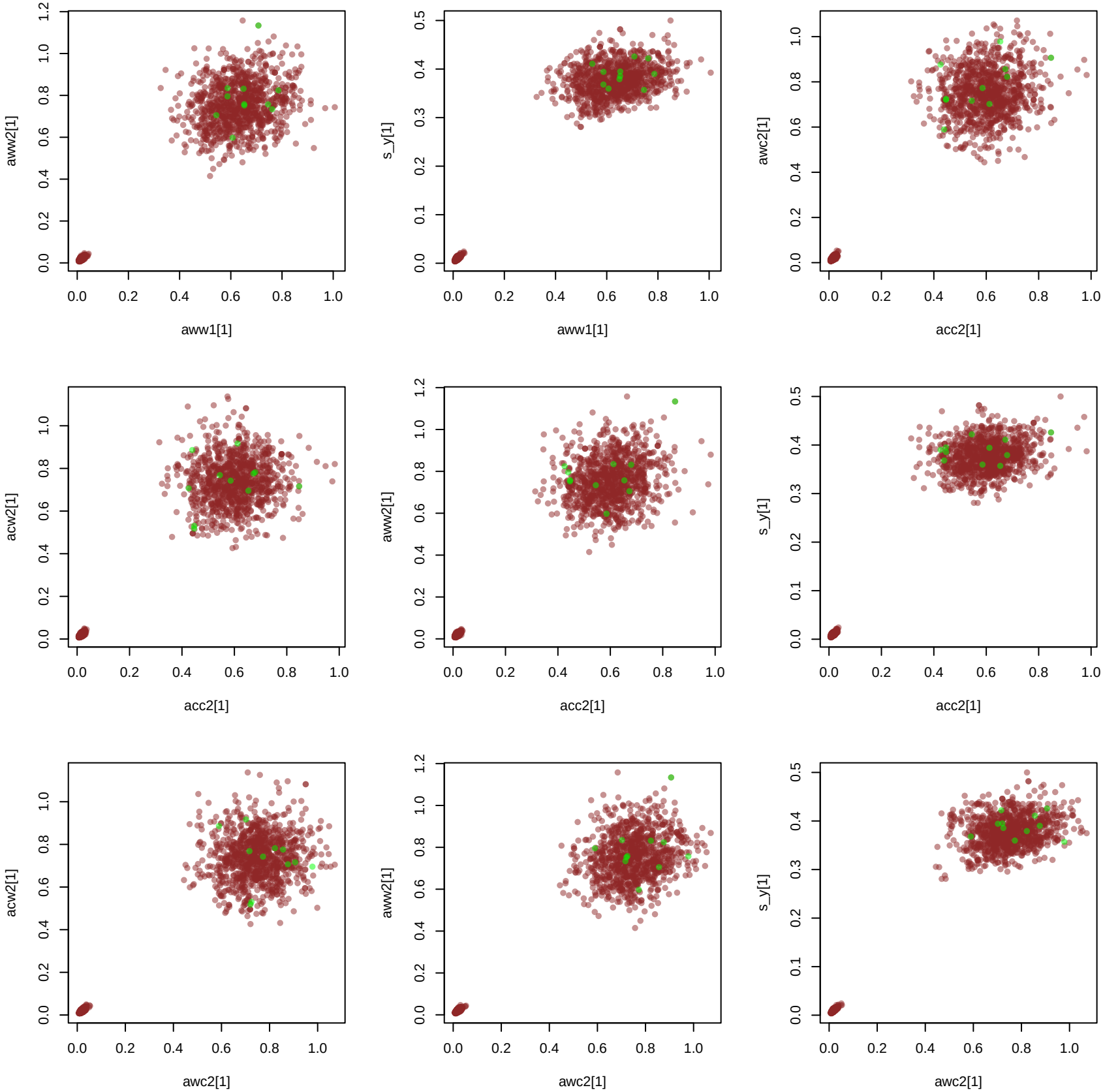
aww2[1]
aww1[1]
s_y[1]
aww1[1]
awc2[1]
acc2[1]
acw2[1]
acc2[1]
aww2[1]
acc2[1]
s_y[1]
acc2[1]
acw2[1]
awc2[1]
aww2[1]
awc2[1]
s_y[1]
awc2[1]

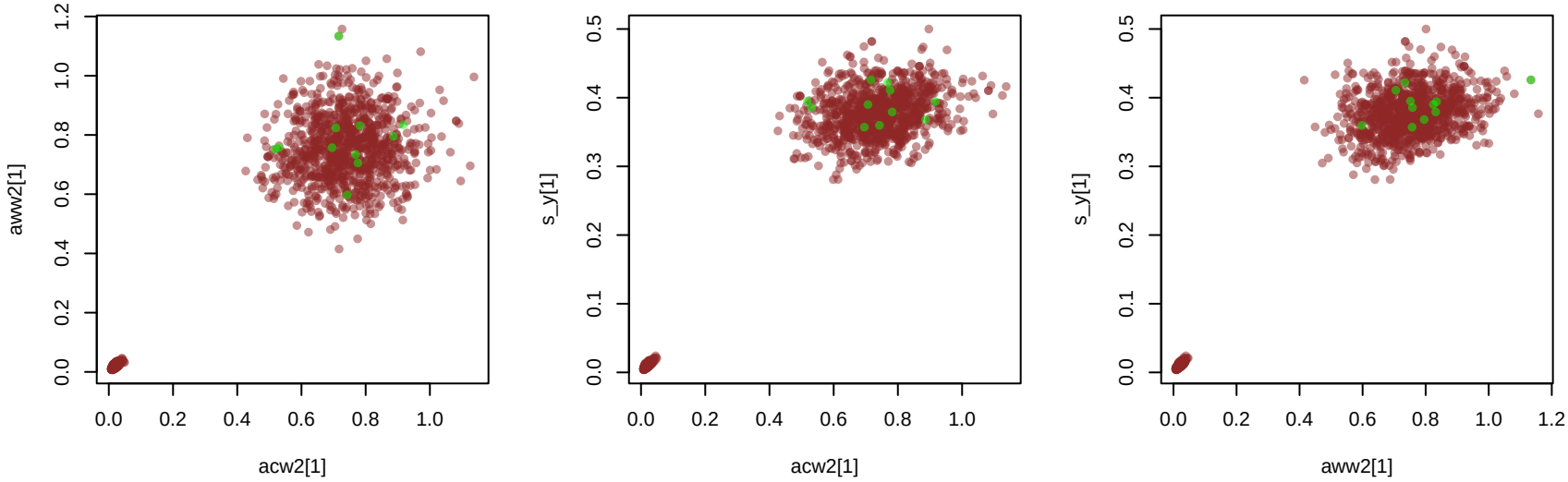
aww2[1]
acw2[1]
s_y[1]
acw2[1]
s_y[1]
aww2[1]