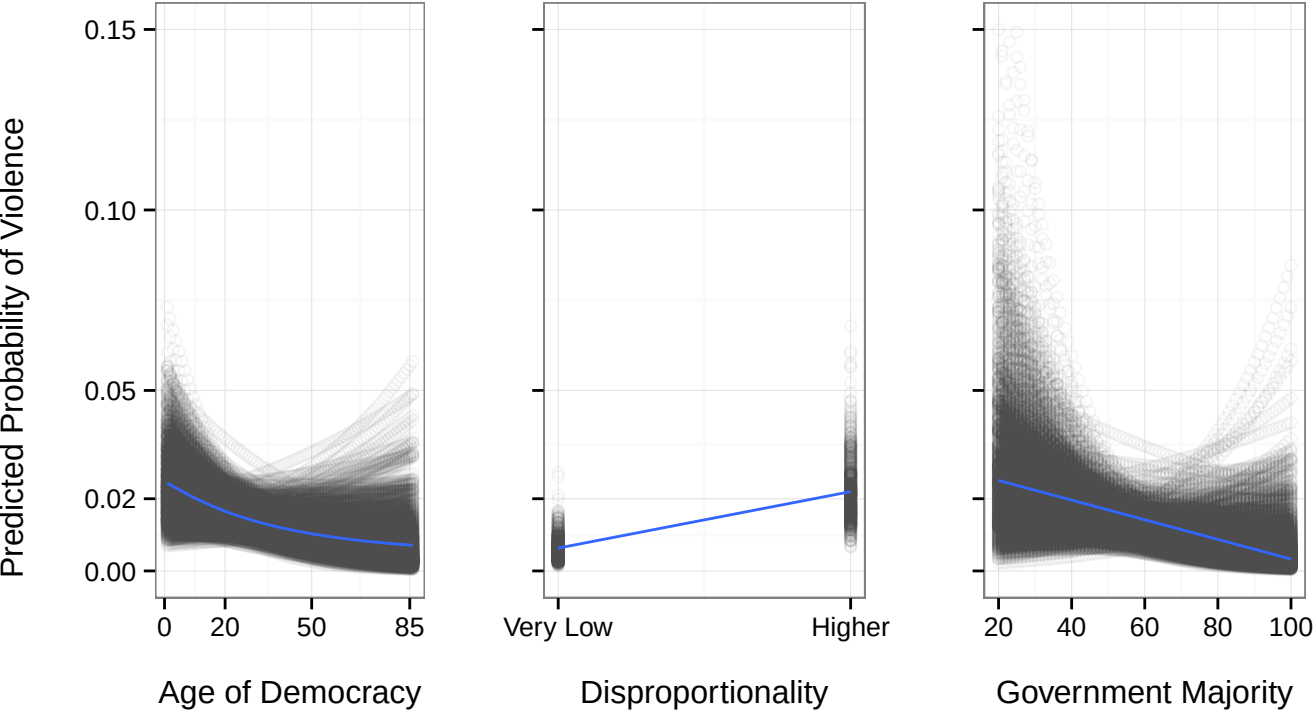
Predicted Probability of Violence
0.15
0.10
0.05
0.02
0.00
0
20
50
85
Age of Democracy
Very Low
Higher
Disproportionality
20
40
60
80
100
Government Majority